7 CENTS PAY NO MORE

Chicago Sunday Tribune.

THE WORLD'S GREATEST NEWSPAPER

FINAL EDITION

VOLUME LXXIX.—NO. 52. [COPYRIGHT: 1920: BY THE CHICAGO TRIBUNE.] DECEMBER 26, 1920. A ✶ SEVEN CENTS IN CHICAGO AND 40 MILE RADIUS. | TEN CENTS ELSEWHERE.

HUNGER TRAP GRIPS FIUME

SURVEYS CITY'S IDLE PROBLEM; REVIVAL AHEAD

Upturn by Spring Is Forecast.

BY ARTHUR M. EVANS.

When one seeks to measure the approximate amount of unemployment in Chicago he is at once confronted by an amazing dearth of statistical data. Opinions and estimates gathered from about a score of men in close touch with the situation during the last few days, when averaged up, yield the following:

Unemployment in Chicago up to a week or two ago affected between 100,000 and 120,000 workers in industry. Of these about one-half were out of jobs; the other half were working part time. Perhaps 30 to 40 per cent of the employment was seasonal; that is, it is usual for this time of year.

In 1914-15, when a slump followed the new tariff act and the outbreak of the war, it was estimated 200,000 were out of jobs in Chicago. The present situation is not as acute as that of six years ago.

United States Slump Set at 30%.

Government figures just out, covering the country at large show that at the beginning of December this year employment in more than one-half the lines was about 30 per cent less than a year ago. In automobiles, hosiery, and underwear, men's clothing, leather, boots and shoes, the slump from a year ago was just 30 per cent. In cotton finishing it was 24 per cent, in silk 15 per cent, and in woolen mills 39 per cent. Iron and steel had more employment than a year ago, when the strike was on, and car building had about 25 per cent more men, due to increased work on the railroads.

There is a feeling among business men that by early spring there will be a turn for the better here and elsewhere.

Business Revival Seen.

"Here it is in a nutshell," said one leading manufacturer, who reflected the sentiments expressed by many, "many small plants are hanging on because nobody wants his organization to be shot to pieces if he can help it. Some others are closing down. But everybody is optimistic.

"Get the orders—that ought to be a slogan. In recent weeks there has been a growth in cancellations, which is bad stuff. But the general feeling is that the near future will see prices brought to a stabilized basis. Then business will begin to jump.

"Everybody just now is looking for March 4 and the inauguration of a new president as a starting point for readjustment, but it will come before then, is my opinion.

"And have you noted this: Despite growing unemployment, nobody is down in the mouth; everybody realizes it is all one stage of the readjustment process."

The consensus of opinion seemed to be that January will see unemployment still gradually increasing.

Textile Works Hardest Hit.

A survey of conditions in some outside industrial centers, gathered through unprejudiced agencies, may be summarized as follows:

Textile regions of the east—Hardest hit of all; between 35 and 45 per cent of unemployment being registered.

Steel and iron, eastern regions—Independents hard hit and much curtailment of forces. Steel corporation plants, working on backlog orders, operating at 70 per cent.

Roll Call of Cities.

A roll call of some of the industrial cities shows:

Cincinnati, O.—Twenty-five thousand unemployed out of 100,000 workers.

Cleveland, O.—30.5% reduction in total working force of 225,000.

Bethlehem, Pa.—Decrease of 6,500 in working force of 36,000 in Bethlehem Steel plants.

Indianapolis, Ind.—Fifty-three metal trade plants show decrease of 42% from July.

Poughkeepsie, N. Y.—Chamber of Commerce reports 2,500 unemployed out of 3,000 normally working.

Dayton, O.—Unemployment critical. Starting rates cut.

St. Louis, Mo.—Normal working force of 150,000. Twenty thousand now out of work.

Easton, Pa., and Phillipsburg, N. J.—Thirteen thousand at work in the silk industries. One thousand unemployed. Hosiery mills employing 1,200 practically shut down.

Schenectady, N. Y.—General Electric laying few off and not hiring. No wage reduction.

Rochester, N. Y.—Out of 85,000 workers 12,500 are now idle. Clothing, shoe, and button industries principal sufferers.

Bridgeport, Conn. — Metal trades, 12,000 unemployed out of 45,000; forty-eight hour basic week.

OIL MAGNATES GIVE $12,000 BOND FOR CLARA HAMON

'Not Guilty,' She Says, Reaching Home.

Ardmore, Okla., Dec. 25.—"Not guilty" was the plea entered for Clara Barton Smith when she faced Justice of the Peace Cannon here shortly after noon today. Waiving preliminary examination, she thereby consented to face trial on the charge of shooting Jake L. Hamon, oil millionaire and politician.

The other formalities followed speedily. Within a few minutes she was held to the District court to be tried at its January session on the charge of murder. Immediately she was taken to the courthouse, where District Judge Champion was waiting.

Soon Free on Bail.

Application was made that she be released on bail pending her trial. This was granted. The judge fixed $12,000, and at once accepted the signatures of Max Wertheimer and Wirt Franklin, oil men, and several other persons.

The law firm of Mathers & Coakley, representing her in Ardmore, and who say a popular fund of $2,500 has been placed in their hands for the early stages of her defense, found it needless to present a "subscription bond," said to bear about fifty names, and to be backed by property worth several million dollars.

While bail was being supplied word spread through the city that "Clara Smith just got back," and crowds gathered at the courthouse. Their object, as one spectator described it, was "to get a good look at Clara."

Goes to Sister's Home.

Within a few minutes Miss Smith and the sheriff were in an auto speeding to Wilson. There she will live for a time with her sister, Mrs. William Walling, who was her companion in the first part of her flight from Ardmore after Hamon was shot.

County Attorney Russel Brown, at whose direction the hunt for Miss Smith was carried to Mexico, declared today he had been told by Gov. Robertson that the attorney general's office only would intervene at the trial if the court fails to appoint a special prosecutor.

The prosecutor elect is James H. Mathers, who has been connected with the case for the defense. Mr. Mathers has intimated that when the time came Mr. Brown would be that special prosecutor. Mr. Brown said today it would be "unethical" to discuss that detail.

"Blue Birds" Are Gone.

Fort Worth, Tex., Dec. 25.—"Last Christmas," Clara B. Smith said this morning before she went to Ardmore, "I was so happy I was afraid, but," she added, reclining in an easy chair at the office of her lawyers, McLean, Scott & McLean, "the blue birds of happiness will not always flutter about."

As to the shooting of Jake L. Hamon, of which she is accused, she said casually, "I want the law to take its course. I want the world to know my story. I am ready for trial."

More About Last Christmas.

Then there was a bit more about Hamon and last Christmas.

"Mr. Hamon was engrossed deeply in politics a year ago. He had been gradually working his way up among the powers that be in the political world," she said.

"His indomitable ambition blinded him, and me, too, to the fact that the ladder he was climbing to political power was made of split and wormeaten wood and the higher he climbed the more dangerous his position became. I did not realize it then, but I have had much time to think since last Christmas.

"Last Christmas eve I was in Ardmore waiting for him. I hoped he had not been drinking."

THE WEATHER

SUNDAY, DECEMBER 26, 1920.

Sunrise, 7:17; sunset, 4:24. Moonrise, 5:07 p. m.; moonset, 7:02 a. m.

Chicago and vicinity—Snow Sunday; Monday probably fair and somewhat colder; fresh easterly winds Sunday shifting to west and northwest Monday.

Illinois—Snow in north and central, rain in extreme south portion; Monday probably fair and colder.

TRIBUNE BAROMETER.



TEMPERATURE IN CHICAGO
[Last 24 hours.]

MAXIMUM, 7 P. M.....22
MINIMUM, 5 A. M.....10

2 a. m.	12	10 a. m.	15	6 p. m.	21
3 a. m.	12	11 a. m.	16	7 p. m.	22
4 a. m.	11	Noon	17	8 p. m.	22
5 a. m.	10	1 p. m.	18	9 p. m.	22
6 a. m.	12	2 p. m.	18	10 p. m.	22
7 a. m.	13	3 p. m.	18	11 p. m.	22
8 a. m.	14	4 p. m.	19	Midnight	22
9 a. m.	15	5 p. m.	20	1 a. m.	22

Mean temperature for 24 hours to 1 a. m. 16; normal for the day, 27. Excess since Jan. 1, 529 degrees.

Precipitation to 7 p. m., 0. Deficiency since Jan. 1, 2.80 inches.

Highest wind velocity, 25 miles an hour, from the southeast, at 5:41 p. m.

Relative humidity, 7 a. m., 69; noon, 73; 7 p. m., 70.

'PROMOTION FOR ALL POLICE WHO KILL CRIMINALS'

Aldermen Will Take Plan to Council.

Promotion for police patrolmen and sergeants who kill holdup men and burglars caught in the act of robbery will be recommended by Ald. Joseph O. Kostner to the city council next Wednesday. The alderman will ask that provision to increase the pay of promoted officers be made in the 1921 budget.

While he was discussing his project yesterday, footpads and other criminals were permitting Chicago to enjoy one of the most placid Christmases in its history. Thirteen highway robberies were reported, in pleasing contrast to the preceding part of the week, when holdup men rifled the pockets of from twenty to forty victims daily.

Cleanup Curbs Crooks.

The decrease was attributed principally to Chief Fitzmorris' raids on Christmas eve, which placed nearly 200 suspicious characters behind police station bars, to remain until the courts resume business tomorrow morning.

"My plan for police promotions may seem a bit cold blooded," Ald. Kostner explained, "but it is what the force needs. Chief Fitzmorris has approved it.

"An order which I shall introduce in the council next Wednesday will provide for the creation of ten temporary sergeantcies and five temporary lieutenancies for the use of the chief in rewarding those who shoot criminals down.

Need to Quicken "Trigger Finger."

"That some incentive is needed to quicken the trigger fingers of the police force is proved by the events of the last few weeks. Three policemen have been shot and killed in that period.

"The older members of the force especially are too sparing of criminal life. Take Patrolman Conlon, killed in the attempted stickup of the Ashland block drug store, for instance. He called on the robber six times to halt before firing. It was only when the robber fired a shot at him that Conlon pulled the trigger. The delay cost Conlon his life.

Recalls Burns and Lenehan Case.

"In the case of Detective Sergeants Burns and Lenehan, killed by two holdup men Oct. 3, they told the murderers to put away their guns, giving them a chance for life. The holdup men answered with shots that sent the sergeants to their graves.

"The robbers aren't slow with their guns. Why should the police give quarter?"

Chief of Detectives Hughes has also put his O. K. on the plan, according to Ald. Kostner. With Chief Fitzmorris' recommendation behind it, the move has an excellent chance of receiving council approval, as every request which the chief has made of the aldermen has been granted as soon as received.

Twelve Rob Bar of $1,000.

The Christmas day outlawry was featured principally by the robbery of Martin Marcyam's saloon at 1753 West Forty-eighth street. Twelve men in two motor cars obtained $1,000. Policeman William Cullenan saw them making their getaway and gave chase in a commandeered motor car. But the outlaws' machines were swifter.

Shortly after 2 o'clock yesterday morning two armed men wearing sailors' jackets, entered the drug store of E. Silverbur, 122 South Canal street, as he was counting his money. They forced the proprietor and James Ross, 1200 Ainslie street, into a back room, locked them there, and escaped with $600 and $128 in checks.

George Serreyke was held up in his barber shop at 3956 South Rockwell street by three men and robbed of $200.

Louis Valin, 5209 South Michigan avenue, and Daniel Scott, 122 East Fifty-sixth street, reported they were robbed by two Negroes at Thirty-second street and Michigan avenue, losing a diamond ring and $110.

Girl Loses Her Watch.

Miss Ruth Wilson, 5719 Drexel avenue, was robbed of $35 and a watch by two holdup men at Maryland avenue and Fifty-seventh street.

W. Roda, 2239 North Spaulding avenue, was held up at Belden and North Kedzie avenues by two men who robbed him of $35.

A call was received by the Englewood police that a safe had been blown in the office of the Consumers company at 551 West Fifty-eighth street. The police found the watchman, Robert Arnold of 5710 Wentworth avenue, staggering about. He said he had heard four men enter the office and they knocked the knob off the safe. Arnold is being held.

THE AGONIES OF READJUSTMENT AFTER THE BIG SPREE

[Copyright: 1920: By The Chicago Tribune.]



KILLED BY GUN OF SON-IN-LAW; THOUGHT SUICIDE

Charles Schellgreen, 54 years old, formerly a clerk for the Chicago, Burlington & Quincy railroad, was found shot to death last night in the apartment of his son-in-law, Capt. Albert M. Langan, 4334 Clarendon avenue. The police, after investigation, said it looked like a suicide.

A bullet from a .45 caliber army automatic pistol belonging to Langan, who served two years overseas with the 111th infantry, had killed him.

Langan, a teacher of printing at the Lane Technical high school, notified the police. He said his father-in-law had suffered a nervous breakdown, and for the last six months had been confined in Sacred Heart sanitarium in Milwaukee. He returned home for the holidays, Langan said, and wept on Friday when he saw the Christmas tree being trimmed for his children. He grieved, Langan said, because he was unable to give them presents.

The Langans spent yesterday at the Schellgreen home, returning to their own apartment, accompanied by Schellgreen, at 4 o'clock.

Schellgreen went for a walk, and, after waiting for several hours for him to return, the Langans also went out. They found Schellgreen dead when they returned.

At first there was some mystery as to how Schellgreen had gained access to the apartment, but this was explained by Mrs. Bessie Langan, his daughter.

"Father was picked up on suspicion of being a burglar recently when he was found loitering around our apartment while we were away," she said. "To prevent a recurrence of this I gave mother a key to the flat."

Detective Sergeant George Cudmore said he was convinced Schellgreen shot himself, and ordered the body removed without waiting for an examination by a coroner's physician.

EDITH CAVELL IS TAKEN AS MODEL BY IRISH WOMEN

DUBLIN, Dec. 25.—Nurse Edith Cavell was made a model tonight by the Association of Irish Women, which proclaimed defiance to the British government's martial law.

"Ignore the martial law," read a proclamation prepared by the women.

The particular regulation to which they took exception was that declaring that any person harboring men bearing arms may be subjected to the death penalty.

"Ignore it," the women said. "Act as Nurse Cavell did when the Germans made their threats in Belgium. Every woman should harbor armed men if she has the opportunity."

The proclamation declared that every man of military age should bear arms in the defense of his country, despite the drastic regulations under martial law.

SHOCK OF ARREST FATAL TO SISTER

Hansen's Second Trouble Too Much for Kin.

Paul Hansen, suspect arrested in connection with the murder last Wednesday of Paul J. Loberg, jeweler at 2556 Milwaukee avenue, sat in his cell at the county jail all day yesterday heedless that it was Christmas.

One week before he had sat in a similar cell, held on a charge of burglary. His sister, Mrs. Marie Ellsworth, 5320 Harper avenue, had become violently ill when she saw him there. He was worrying yesterday about how she had taken his last arrest.

He did not know that she had died at 2 a. m. from shock when she learned that he had again been arrested, this time as a murder suspect. Neither had he been told that his mother, now living with his wife at 5201 Woodlawn avenue, was critically ill.

Attorney Tells of Love.

Attorney Francis Borrelli, counsel for Hansen, issued a statement after calling at the accused man's home last night.

"I believe," he said, "that some one should be held acountable. I have tried in every way possible to obtain Hansen's release. I am not surprised at his sister's death.

"There was more than an ordinary brother and sister intimacy between the two. When he was arrested the first time she became seriously ill. She was overjoyed when he was finally released, but was again plunged into despair when the police seized him Friday.

"She collapsed at the telephone when she was told. She had been ill for weeks and the two shocks coming so closely together were more than she could stand."

His Mother Also Ill.

Meanwhile Hansen's mother has not been told of her daughter's death. Attendants were only able to quiet her last night with promises that the police would immediately release her son. Attorney Borrelli said that unless he secured Hansen's freedom by tomorrow he would petition for a writ of habeas corpus.

Mr. Borrelli is depending on a diary kept by Hansen's wife to prove his client's innocence. This diary which has been kept on Mr. Borrelli's advice since Hansen's first arrest, shows that he was home on the night Loberg was killed.

[Picture on page 6.]

WORLD IS AFFLICTED WITH FIVE PLAGUES, POPE BENEDICT SAYS

ROME, Dec. 25.—"The world is afflicted today by five great plagues," said Pope Benedict in replying to the greetings of the Sacred college, presented by Cardinal Vannutelli as doyen, at the reception to the pontiff today.

The pope enumerated these as the negation of authority, hatred among brothers, thirst for pleasure, disgust for work, and forgetfulness of the supernatural objects of life.

These evils can only be overcome with the aid of the gospel, said the pope, and, therefore, he would never cease to remind the people of it, this being his mission and his intention.

HAIGHT LAUGHS AT LOVE BUT LAW LAUGHS AT HATE

Denver, Colo., Dec. 25.—[United Press.]—A suit to restrain Oscar A. Johnson, 62, prominent attorney of Littleton, Colo., from visiting or communicating with Miss Edith M. Haight, 29, also of Littleton, has been filed by the latter's attorneys here.

Johnson was an ardent suitor, according to Miss Haight, and she rejected his several proposals to marry just as many times, but Johnson did not lose heart.

One night last April Miss Haight said Johnson, while calling on her, looked meditatively at the moon and spoke solemnly:

"I, Oscar A. Johnson, do take Edith M. Haight as my lawful wedded wife, to love, honor, cherish, and obey till death do us part."

Miss Haight laughed. Johnson dared her to repeat the words. She did.

The next day Johnson called to take her to California on their honeymoon, Miss Haight said. She warned him not to carry a joke too far. Thereupon Johnson, it is charged, produced a statute to prove she was his common law wife and threatened to start divorce proceedings.

The restraining suit was filed yesterday.

British Ship Havarino, Afire, Makes Irish Port

QUEENSTOWN, Ireland, Dec. 25.—With thick smoke trailing her, the British steamer Havarino ended a race with fire late today when she was beached in the harbor here. City and harbor authorities joined in the effort to quench the blaze, which threatened the shell of the vessel after doing serious damage to her cargo. The Havarino is a 5,100 ton vessel, owned by the Glasgow Ship Owners' Company, Ltd.

Disarmament, Women's Wish as Yule Ebbs

Washington, D. C., Dec. 25.—In the spirit of the peace of Christmastide prominent women here tonight made a demand for an end of militarism and for world disarmament.

Holding an unheralded demonstration at the monument of Benjamin Franklin, Mrs. Robert M. La Follette, wife of the Wisconsin senator; Mrs. Charles Edward Russell, wife of the Socialist writer, and others delivered addresses, calling specifically for wholesale reductions in the appropriations for the United States army and navy, and for disarmament generally.

Urge Brooks Resolution.

The meeting was held under the auspices of the Woman's Peace society, and the speakers said they were voicing the sentiment of the women of the country. The keynote of the meeting was to urge the Brooks resolution, now pending in the house, calling for a conference of the nations in Washington to lay plans for disarmament.

Mrs. La Follette declared the women of the country would use their votes to defeat senators and representatives who stand for militarism and war.

Claim Balance of Power.

"We women have the power," she said. "On the issue of militarism we hold the balance of power. We have the ballot. We are going to watch congress. We vow to use our votes to elect senators and representatives who stand for peace and disarmament.

"Away with armaments; away with them now, while all the horrors and mistakes of the world war are still fresh. Now is the time for action. Now is the time for disarmament.

"We women of the United States demand that the billions congress proposed to spend in army and navy and military training shall be spent for human betterment; for food, for health, for education; for eradicating fear, prejudice and hate, the basic causes of war.

Pleads for Germany's Milch Cows.

"It is not for the restoration of the weapons of war or any of the insignia of military power," Mrs. La Follette said, "that the women of Germany are appealing to the mercy of the allies. They are only asking that their milch cows, on which they depend to save the lives of their starving children, be not taken from them.

"They have the sympathy of the sisterhood of the world. Theirs is the elemental story that moves women to action. We women want the starving fed, the blockades lifted, trade restored, friendship renewed, mutual forgiveness, peace, and good will on earth again."

Calls War Policy "Lunacy."

Alleging that out of every $100 spent by the national government $92 is used for war, Mrs. Russell declared it is "criminal lunacy to appropriate 92 per cent of the total revenues for destructive purposes and only 8 per cent for all constructive purposes."

Mrs. Margaret Hatfield of Boston and Jessie Hardy Mackay of the Woman's Peace society, also spoke.

Woman Forgets Dress in Last Minute Shopping

Pittsburgh, Pa., Dec. 25.—A woman—a last minute shopper—wearing an expensive sealskin coat which reached to her ankles, came into a large department store yesterday to buy a pair of gloves. After completing the purchase she opened her coat to get her purse and then fainted. She had forgotten to put on a dress.

BLOCKADE UPON LAND AND SEA CUTS OFF FOOD

City Masks Its Tears with Smiles.

BULLETIN.

TRIEST, Dec. 25.—(By the Associated Press.)—Fiume and the nearby seaports are cut off from the world. The blockade established by the Italian regulars by land and sea is complete. Railroads and roads leading into Fiume are torn up. Regular troops and sea forces have shut every door. The forces of D'Annunzio have less than two weeks' food supply.

BY FRAZIER HUNT.

[Chicago Tribune Foreign News Service.]

[Copyright: 1920: By The Chicago Tribune.]

FIUME, Dec. 23.—[By Courier to Venice.]—The stage is all set here for a fine old fashioned motion picture war. It is billed as a comedy, and yet any moment may turn it into a tragedy.

At midnight the Italian government announces a blockade and at daybreak D'Annunzio declares war. From his one time Hungarian palace on a hill overlooking this long disputed harbor, he vows to defend Fiume "for Italy against Italy" until the curtain drops.

"If it is to live," the poet warrior thunders in his latest proclamation, "Fiume will live only in the splendor of the flag of Italy. If it is to die, Fiume will die only sacrificed to the flag of Italy."

Tears Behind Smiles.

This is all high comedy to the outsider. But to the poor, tired people of this heartbroken little state there is mighty little of comedy about it.

"Who will save us from our saviors?" they try to ask with a smile—but it is a pitiful smile.

It is late afternoon as I write and a battalion of legionaires under full war equipment just marched by behind a band on their way to "the front." There is plenty of music here, for, after all, a motion picture war must have its music.

On the surface everything is calm and peaceful. The coffee houses are full of d'Annunzio's soldiers playing at billiards or cards and arguing at the tops of their voices and on the streets there is plenty of strutting and love making. There is no terrifying tension, as yet, and the air is free from any apparent suspicion of impending tragedy.

Tragedy 'Round Corner.

Yet tragedy may be near, for D'Annunzio has declared war upon Italy and this "mad poet" is the same man who had the power and the push to bring Italy into the great war.

But Fiume is tired of it all. She is fed up to her ears on war and on D'Annunzio and on his dashing soldiers and on blockades. Broken, half fed, discouraged with her harbor and factories rotting, she is too tired to take this last war very seriously.

She has seen D'Annunzio threaten war before. She knows her merchants will grow a little poorer, her beautiful port a little rustier, and her children a little hungrier.

She simply wants what she thinks is hers. She once welcomed D'Annunzio, but now she gratefully would build him a statue if he would only leave.

Hunger May Turn Balance.

In the tired hearts of these people of Fiume there is more than a little fear. If Italy's blockade proves to be a real one, within a week there will be 40,000 starving people here. This is the real danger which may turn this comedy into a tragedy, for, once starving, these people, cowed and broken today, would turn into desperate street mobs and there would be killing enough then to suit any one.

Certainly there is little chance for actual warfare between D'Annunzio's 5,000 legionaires and the Italian troops. Few people here in their hearts believe that the Rome government would dare to try open war upon D'Annunzio. So strong is his appeal to the soldiers and so much of a hero is he to the whole army that if soldiers were ordered against him they probably would desert to him.

Poet Still a Hero.

This is true as well of the navy. Five destroyer deserters sleeping along the Fiume quays prove he is the one great hero of the Italian sailors.

The majority here believe that things will slip and slide along with more compromises and more shifting of gears. Fiume frankly is cynical. The rank and file of the legionaires are gay and unconcerned—only D'Annunzio and his immediate staff are taking themselves seriously. But even comedians must do that.

All foreigners have been ordered to

Blue Ribbon Fiction

TODAY—

in the fiction section

BLUE RIBBON

Short Story

THE LESSON

by R. S. Warren Bell

In rotogravure—a striking full page portrait of

Norma Talmadge

Moviedom's New Queen

The editorial page will be found in Part 2 of today's paper.

leave the city by 6 o'clock tomorrow night. Trains have stopped running and the only known way out is by foot. I expect to hit the trail tomorrow. In the meantime I am enjoying the comedy from a good seat.

ROADS TORN UP

TRIEST, Dec. 25.—[By the Associated Press.]—Arbe, Veglia, and San Marcoa, under blocade by the Italian fleet as well as Fiume, are already beginning to feel the scarcity of food.

Immediately after official notice of the blockade was given to the "Regency of Quarnero," the Italian general, Ferrario, who already had a group of soldiers posted around the Fiume frontier, closed in upon the city, barring all exits on three sides. For about 100 yards out of the city the railway tracks were removed, stopping traffic into the city. The roads immediately outside were torn up and those crossing the frontiers were barred with tree trunks and wire entanglements. Here and there trenches have been dug, from which patrols are keeping a lookout.

No One Able to Enter City.

Regular troops surround the blockade line at short intervals. Royal guards and carbineers hold the sea line, while Alpine troops dominate the city from the northeastern heights. What is considered the most dangerous spot, however, is the mouth of the river Reoina.

Since the blockade was instituted nobody has been able to enter Fiume. Many have been obliged to turn back, some of them being parents desirous of entering the city so that they might persuade their sons to return to the regular army and cease assisting in plans contrary to law.

The number of persons requiring to be fed in Fiume is 52,000 approximately, while the regency is believed to have accumulated rations only sufficient for 36,000, for two weeks. This has contributed greatly to the depression of the citizens who are reluctant to endure privations and suffering even to insure independence.

D'Annunzio's Complaint.

D'Annunzio, according to information coming out of Fiume, is highly indignant about some of the conditions in Gen. Caviglia's ultimatum, especially that pertaining to the disbandment of his legionnaires, which he considers an outrageous offense to the independence of the regency, which he declares, had a right to form an army for its own defense, even with foreign subjects, as France and Holland have done in the case of their foreign legions.

ITALIAN JOURNAL RAPS D'ANNUNZIO ON FIUME STAND

[Chicago Tribune Foreign News Service.]

MILAN, Dec. 25.—In commenting on the Fiume situation the Corriere d'Italia, a popular Catholic organ, says the government should take all measures necessary to subdue Gabriele d'Annunzio for the sake of Italy's honor and dignity.

"Despite D'Annunzio's obstinacy, the Italian government must not hesitate to take all measures to assure the fulfillment of the Rapallo treaty and the vindication of Italy's honor," the journal declares.

"The popular party approves the government's energetic action aiming to compel the D'Annunzio legionnaires to submit to Italy's will. It is no longer possible to accept temporizing proposals for negotiations with a commandant who will not obey even when the Italian government applies coercion. Discussions ought not to be entered into with any Italian official who will not obey his king.

"Indulgence only produces new complications and difficulties of all kinds. D'Annunzio openly incites sailors in the Italian navy to desert."

Concluding, the article says, "It is necessary to finish with this dangerous and capricious man for the sake of Italy's dignity."

More Companies Give Bonuses to Employes

Twelve thousand dollars in bonuses, ranging from 5 to 25 per cent, were distributed yesterday among the employés of Henry Newgard & Co., electrical contractors at Washington and Market streets. Theodore Ebert & Co., painters and decorators at 914-918 Diversey parkway, distributed $4,000 among seventy employés in the form of savings accounts at the State Bank of Chicago.

Bomb Found After Fire at Office of Dublin Paper

[Chicago Tribune Foreign News Service.]

LONDON, Dec. 25.—An attempt was made last night to burn the commercial offices of the Freeman's Journal. The Dublin fire brigade extinguished the flames with little damage, finding a petrol tank where the fire started.

SEISMOGRAPHS' MISSING QUAKE KILLS IN CHINA

News from Kan Su Fits Records in U. S.

New York, Dec. 25.—[Special.]—On Dec. 16 a mysterious visitor scratched his name in wavy lines on a dozen instruments in the United States and Canada and then disappeared.

The identity of the mysterious caller was apparently disclosed today when a news dispatch from Tokio indicated that on Dec. 16 an earthquake occurred in far off Kan Su province, China, causing 2,000 casualties.

Secret for Week.

The identity of the mysterious visitor aroused the scientific world because of the news that somewhere a terrific earthquake had taken place, yet the seat of the disaster remained a mystery for more than a week.

Although some seismograph experts are of the opinion that insufficient data prevents an absolute statement as to the location of the tremor, C. W. Repetti, formerly seismograph expert of Fordham college, said today that the "lost" earthquake was apparently the same one which inflicted a heavy toll in the extreme northwest of China.

Intense Shock Shown.

The instrument at Fordham was not in use on Dec. 16, said Mr. Repetti, and he depended for his judgment on the records made at Georgetown university by Father F. A. Tondorf.

"The fact that a shock of no mean proportions had taken place was apparent on all the instruments," he said.

Until the news dispatch from China was published no reports had come in by telegraph concerning the seat of the quake.

"A tremor which causes 2,000 casualties must be a severe one and the coincidence of the dates and the fact that Kansu is remote from modern methods of communication lead me to think that there can hardly be any doubt that the instruments which recorded to shock were started on their mission by the shaking of the earth on the other side of the world."

How Record Is Made.

Mr. Repetti explained that an earthquake as recorded by a seismograph is recorded by three sets of waves. First there is what is known as the first preliminary wave, then the second preliminary wave, and last the main shock.

The distance of the shock from the location of the seismograph is calculated by a mathematical formula used in connection with the intervals between the records on the instrument.

The seismograph is a delicately adjusted instrument fitted with two pens which record the tremor on smoked paper. One pen records a tremor of the earth which runs north and south and the other an east and west vibration. A tremor running in a different direction would deflect the needles.

CHICAGO EXPERT DOUBTS IT.

Charles A. Dunnell, expert in charge of the local weather bureau seismograph, is not satisfied that the Chinese earthquake is the one recorded on the seismographs of the United States on Dec. 16. He declares that an earthquake occurred in Chile on that date and that it is more likely that it was the one recorded.

"Our estimates on the location of earthquakes are based upon the difference of time between the recording of the primary waves and the secondary waves. On Dec. 16 there was some doubt as to when the primary wave began to be felt. This was due to the fact that the seismograph is disturbed by wind conditions and also by what are known as microseisms or small earthquakes."

Lodge Presents House to Widow of Member

Kansas City, Kan., Dec. 25.—A home—a five room modern bungalow—was the Christmas gift received today by Mrs. Alice E. Christgen. She is a widow and has four children. Friends of her late husband, belonging to the same lodge, gave her the home, built by their own hands.

TWO WOMEN, MOTORING, DROWNED.

St. Petersburg, Fla., Dec. 25.—Mrs. Henry Kramer and her sister-in-law, Miss Emily Kramer, both of New Brunswick, N. J., were drowned here today when their automobile ran off a bridge and dropped into fifteen feet of water.

THE TURKS CAPTURE TURKEY



The picture shows conclusively that five fellers have found some friends. Mr. and Mrs. C. W. Fricks of 4304 Sheridan road and the five husky young chaps from De Paul Day nursery—yes, the five wearing the vest pocket Turkish fezzes—whom they summoned to help eat the Christmas turkey. And that wasn't all.

[TRIBUNE Photo.]

Money, Toys, Games!

"SEE what me mudder give me!" proudly exclaimed Jimmy, drawing a brand new deck of playing cards from a coat pocket. "Christmas cards!"

Jimmy is one of five healthy boys with robust appetites who were borrowed from the De Paul Day nursery at 2145 North Halsted street by Mr. and Mrs. C. W. Fricks to help them eat a Christmas dinner in their home at 4304 Sheridan road. A Christmas tree had been trimmed especially for their benefit and each was presented with a bank containing $2 and toys, games, and more substantial gifts of all kinds.

Mr. Fricks, who is connected with the National Cash Register company, has no children of his own and for several years has made a practice of bringing happiness to half a dozen boys who otherwise would have a slim Christmas.

U. S. BANKER AT SHANGHAI ABOUT LOANS TO CHINA

[Chicago Tribune Foreign News Service.]

SHANGHAI, Dec. 24.—Frederick W. Stevens, representative of the American banks in the Chinese consortium, arrived here tonight. At a banquet given by the American chamber of commerce he said the mission, being of somewhat a diplomatic nature, must leave unsaid many things that the Chinese and foreigners would like to know.

He emphasized the fact that the loans must be of a constructive nature, with sufficient security to assure the American investing public of safety. The consortium will take no unfair advantages and ask no concessions and only wishes to assist China in the development of public utilities, lines of communication, and possibly reform of the currency.

He said any serious mistake at the beginning, either as to the purpose of the loan or conditions or securities, might be disastrous to the plan.

American banks are eager to coöperate with China providing it can be done on a sound business basis. Mr. Stevens will stay in Shanghai until next Wednesday, when he will go to Peking.

SEIZED AFTER WOMAN'S DEATH.

Poplar Bluff, Mo., Dec. 25.—Elmer Hartline was arrested this afternoon following the fatal shooting of Mrs. Bernice Edward Kahn of this city. He was taken into custody on the strength of the testimony of neighbors, who assert they have witnessed the killing.

MEANEST MAN LEAVES WIFE AND CHILD WAITING

Mrs. Catherine Moylan, carrying her 3 year old son, William, in her arms, was found wandering about the Union station yesterday by Frank Scott, a city fireman. She was weeping. She told Scott her husband had promised to meet her, and she had waited several hours. Scott lifted the boy from her arms and escorted her to Central police station.

"Henry hadn't been working," she said. "He just simply won't work. I had managed to support him and little Billy by working in a restaurant in Aurora. I had a lot of money saved up for Billy's Christmas. Yesterday Henry came to me and said he had decided to turn over a new leaf and go to work. He said he was going to start the year right.

"He told me he had got a job with his uncle, Cornelius Moylan, who lives in Maywood. He promised if I would buy him some new clothes for Christmas he'd take care of me and Billy.

"We came to Chicago yesterday and I bought him a new suit of clothes, an overcoat, and a hat. I gave him the rest of the money to buy Billy's presents. Last night we stayed at a hotel in Canal street. This morning we were going out to his uncle's place. He asked me to wait while he went over to the Union station to get a suit case he had left there. He didn't come back.

"Perhaps he has deserted you," suggested the police sergeant.

"No, not after promising me," she sobbed, "and not with Billy's Christmas."

A collection was taken up among the policemen in the station to pay her fare back to Aurora, with just a little left over for Billy's Christmas. Then a patrolman escorted her to a train.

"If, if you find Henry," was her parting admonition. "Be sure and send him back to me. He promised——"

Pueblo Steel Mills Output Is Curtailed

Denver, Colo., Dec. 25.—[Special.]—The record for December will show a curtailment in production at the steel mills at Pueblo, J. W. Welborn, president of the Colorado Fuel and Iron company, said last night. For two or three short periods the working force has been reduced from 6,000 to 4,000 men, and the thirty day period will probably show that the big plant worked but little over half time.

WASHINGTON MADE COUNTRY DRY, BUT ENJOYS EGGNOGS

Washington, D. C., Dec. 25.—[Special.]—Eggnog flowed freely in various sections in Washington today. And it had a kick in it.

Foreign embassies and legations, which are immune from the operation of the eighteenth amendment, were the scenes of many parties. They were popular havens for thirsty ones, who needed some cheer.

Washington is looking forward to a week from today to celebrate New Year's day in much the same way.

BUSINESS SHIP SOON TO REACH PEACEFUL PORT

Cleveland, O., Dec. 25.—The Fourth Federal Reserve bank, in its monthly summary of business conditions, issued today, says business has weathered the storms of 1920; that an era of stabilized business conditions is in sight.

"We believe land is in sight," the statement says, "and that within a reasonable time we shall safely reach refuge in the harbor of stabilized business."

While the year "has been one of surprising developments to many," the statement says, "there is nothing but what students of business conditions had expected.

"A substantial liquidation has taken place, and the damage done, as compared with the good accomplished, has been surprisingly small," it says.

New York Restaurants Plan Further Price Cuts

New York, Dec. 25.—[Special.]—A further reduction of 10 per cent in food prices in leading restaurants early in the new year is promised by restaurant owners. There has been an average decrease of 10 per cent in restaurant prices. The second reduction depends to some extent on readjustment of wages to help.

SHOOTS WIFE, KILLS SELF.

Pittsburgh, Pa., Dec. 25.—John Kennedy, 60, a former Pittsburgh police lieutenant, today went to the home of his wife, with whom he has not been living for several months, and, after shooting her, killed himself. Hospital surgeons said Mrs. Kennedy could not survive.

ACTRESS SEEKS DIVORCE FROM RICH DENVERITE

Husband's Silence Hurt Grace Drew Brown.

Denver, Colo., Dec. 25.—[Special.]—Charges that James H. Brown, Denver attorney and son of H. C. Brown, Colorado pioneer and builder of the Brown Palace hotel, was cruel to his wife and failed to support her are contained in a suppressed divorce complaint filed in the County court Dec. 22 by Grace Drew Brown, former light opera prima donna.

Mrs. Brown has been separated from her husband for some time. While Mr. Brown has been living in Denver his wife has been a resident of St. Louis. She came to Denver to sign the divorce complaint a few days ago and returned immediately to St. Louis.

Charges Mental Cruelty.

The actress-wife charges her husband with mental cruelty, consisting of refusal to speak to her for days at a time and with having so impaired her health by his conduct that she has been compelled to require the attendance of a physician. She charges also that her husband has failed to support her properly for more than a year. Her pleadings were prepared by Joseph W. Jaffa, attorney.

That the divorce is by mutual agreement is indicated by the fact that simultaneously with the filing of his wife's papers Mr. Brown filed a formal answer denying the charges in the complaint. He appears for himself as attorney per se.

First Wedding Stirred Denver.

The mere rumor that a legal separation was pending between the couple has set Denver by the ears. Both principals to the suits have been public figures. Brown comes from one of Colorado's most blue blooded families, while his wife achieved fame as an actress in light opera rôles. She is particularly remembered as a star in the French farce "Alma, Where Do You Live?" and as prima donna in "The Chocolate Soldier."

Both Brown and his wife have been divorced before. Brown's first matrimonial venture was with Miss Mary A. Clarke, daughter of Dr. J. C. Clarke. They were divorced.

Grace Drew obtained a divorce in October of the same year from John W. Drew, a St. Louis business man. At that time she made emphatic statements on the subject of marriage which were widely quoted. She said: "I'll never try it again. Artists shouldn't marry—particularly actresses. Business men as husbands are impossible. They are dry, prosaic, hopelessly unromantic."

Rothschilds Offer Chile Loan for Improvements

SANTIAGO, Chili, Dec. 25.—It is announced that the Rothschilds of London have offered a loan to Chili to be devoted to public improvements and the new railway project between Santiago and Valparaiso. The offer is said to have been made through the Chilean charge d'affaires at London. No details are given.

TRIES AGAIN

Prima Donna Said She'd Never Remarry After First Divorce, but She Did. Now She Seeks Freedom.



GRACE DREW BROWN.

'HYPNOTIC EYES' ENSLAVED HER, WOMAN AVERS

Charged with Theft, She Blames Man.

New York, Dec. 25.—[Special.]—Mrs. Ruth Ruickholdt of 890 Chapel street, New Haven, Conn., who said she was the wife of a physician and is said to be prominent socially, was held in $2,500 bail for examination Dec. 27 when arraigned before Magistrate Max S. Levine in Jefferson Market court.

The woman was arrested last night. The complaint was contained in an affidavit by Detective Frank Cassassa. It is charged Mrs. Ruickholdt, by representing herself to be Mrs. Alfred Mitchell of New London, Conn., obtained a gold watch and diamond ring from Stone & Berry, New London jewelers, by express.

Blames "Hypnotic Eyes."

A man "with hypnotic eyes" was blamed today by Mrs. Ruickholdt for her difficulties. She gave the name of this man to a detective. The sleuth waited at a prominent hotel where the woman said she had an appointment with the man.

Later, pacing tearfully up and down the matron's room in Jefferson Market prison, Mrs. Ruickholdt said to reporters:

"This man has been a curse in my life. I have given him the proceeds of everything I have ever got, but I cannot escape his hypnotic eyes and manner.

"If my family or my husband's family hear of this I will be disgraced forever."

Says Husband Is Ill.

Mrs. Ruckholdt declared her husband is a physician in a New England city, but that he has recently been ill and confined to his apartment in the Hotel Raleigh at Washington, D. C. Dr. Ruickholdt was expected to arrive here from Washington today and his wife asked for him constantly.

Let a Schulte examination—made without charge—tell if your need is

Schulte Glasses

"They Grace the Face"



SPECIAL $4.00 Schulte Shell Rim Hold-Fast Eyeglass Frames

Newest Lens Shapes

By stopping eyestrain—

and increasing efficiency—

scientifically fitted—

Schulte Glasses—

may—

in your case convert—

health-straining drudgery—

into success winning—

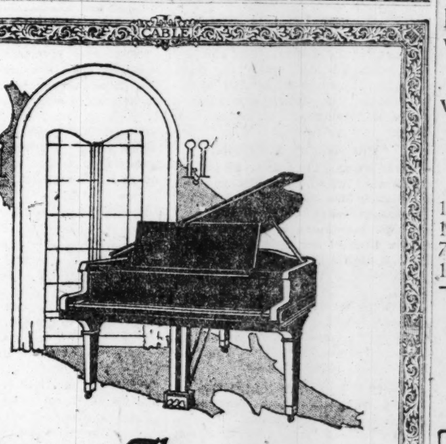
pleasureful work—

A Schulte Examination Without Charge or Obligation

Schulte Optical Co

FOUR CONVENIENT STORES

108 N. State — Second Floor, Stewart Bldg. N. W. Corner Washington
17 W. Madison — Ground Floor Woods Theatre Bldg.
7 E. Adams — Ground Floor Republic Building
118 S. Dearborn — Ground Floor Westminster Bldg.



The Mason & Hamlin Piano

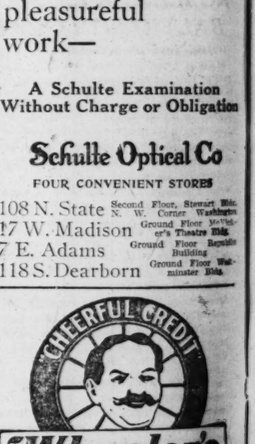
To those who choose the finer things of life, few purchases possess the irresistible charm of the Mason & Hamlin. No other piano equals it in purity of tone and in its marvelous singing quality.

Invest your Christmas Gift Money or Bond in a Mason & Hamlin Piano and solve your piano problem for a generation.

Mason & Hamlin Pianos are exhibited in their various woods and models only at the music rooms of the

CABLE Piano Company

Wabash and Jackson



CHEERFUL CREDIT

Wheeler's

135 So. State St.

4th Floor over Peacock's.

SAVE Your Cash—Use Your CREDIT!

REDUCED PRICES!

Now Effective on All Wheeler's Clothes for MEN and WOMEN

SAVE NOW—PAY LATER!

Wheeler's keeps pace with the times!

The prices on our high quality smart apparel have been reduced to the same level and in many instances lower, than you'd pay elsewhere. You can SAVE here as well as STRETCH your payments over a convenient period of time.

All Alterations Free
Purchases Delivered on FIRST PAYMENT
Open Saturday Evenings Until 9 o'Clock

It's Easy to Pay the Wheeler Way

Send for this Book

IT TELLS a remarkable story of how a young, ambitious mechanic rose from a humble position to the head of the firm in a few years, by being able to take advantage of opportunities at the time they were offered him.



THIS SAME OPPORTUNITY IS OPEN TO YOU—RIGHT NOW—TODAY

Sign and return the OPPORTUNITY COUPON below and learn how Jerry McClaren Hired His Boss

H. O. STONE & CO.

ESTABLISHED 1907 — Real Estate Bonds — INCORPORATED

Conway Building, 111 W. Washington Street, Chicago

H. O. STONE & CO. OF PROVEN SOLIDITY SINCE 1907

H. O. STONE & CO., 111 W. Washington St., Chicago — Opportunity Coupon No. T 12-26

Please send me a copy of the book "JERRY McCLAREN HIRES HIS BOSS" and other interesting literature.

Name_____

Street Address_____

City_____ State_____ (36)

—and now for the Year-End

Clearance Sales

Starting at 8:30 Prompt Tomorrow Morning

Read the three pages of wonderful savings news—part 6, pages 5, 6 and 7 of this paper. It's news that will make any thrifty housewife glad! Note especially the astounding **sale of Gossard Corsets,** the slashing of prices in the **Bargain Basement sale of domestics,** the unusual opportunities presented in the **sale of women's coats, suits, skirts and dresses,** and all the others!

ROTHSCHILD & COMPANY

The First Store in the Loop.

Advertise in The Tribune.

SPEAKER FIGHT MAY POSTPONE SMALL REGIME

Deadlock Regarded Sure by G. O. P. Leaders.

BY E. O. PHILLIPS.

The Illinois legislature that assembles at Springfield one week from Wednesday now almost certainly faces a deadlock over the election of a speaker of the house. Repetition of the prolonged battles of 1909, 1913, and 1915 is anticipated by house leaders, and it is feared in some quarters that the inauguration of Governor Elect Small will be delayed as was that of Gov. Dunne in 1913.

No one of the ten or a dozen candidates has anything near a majority of the Republican caucus that is to be held, probably one week from tomorrow night. The strongest claim, in figures, has come from the camp of William P. Holaday of Vermilion county.

Holaday Claims Forty Votes.

His pledged strength, it is claimed is more than forty votes out of the ninety-five that represents the total Republican membership of the new house. This claim from Holaday headquarters is ridiculed by other candidates. Homer J. Tice's friends say that he and not Holaday now has the largest number of actually pledged votes, but they say that neither Tice nor Holaday has twenty last ditch supporters tied in.

From a reliable source yesterday came the tip that the new state administration, in alliance with the city hall, is about to center its support upon one of two of the active candidates, and that William M. Scanlan of La Salle county and William R. McCabe of Will county are the two.

Scanlan is an avowed wet. He is a leader in the La Salle county organization that is strongly allied with Col. Frank L. Smith, chairman of the Republican state committee. McCabe is classified as a dry and is being backed for the speakership by the Will county organization headed by Senator Richard J. Barr of Joliet.

Wet and Dry Issue Raised.

The wet and dry issue already has been raised in the speakership fight. The Anti-Saloon league has been conducting its end of the campaign quietly, ever since the day arrived for filing primary petitions.

The league wants a house organization dominated by the drys that will pass an appropriation bill sufficient in amount to enforce strictly the search and seizure act that came from the last legislature. It wants some minor changes in the search and seizure law to make it conform more strictly with the provisions of the Volstead act.

The wets, on the other hand, if they could scrape up the votes, would like to harpoon the search and seizure act. However, there seems to be no chance of a wet majority in the house, and the senate is strongly dry.

The call for the house caucus will be issued this week by State Chairman Frank L. Smith, probably for Tuesday, Jan. 4, at 8 p. m., at the Leland hotel.

CHICAGO WELCOMES 125 TINY POLISH REFUGEES



Mrs. J. R. Van Dyke introduces 125 Polish children, lost to their parents and other relatives during the world war, to the great American taffy apple on their arrival in Chicago yesterday from Siberia. The children also proudly acquire ownership of their first American flag.



The taffy apples surely look good to the tiny refugees, but they hardly know what to do with them, so they just hang on to them like grim death. Candy and kindness and Christmas gifts have been strangers to them for a long, long time. But they know hunger, cold, and sorrow very well.

'LOST CHILDREN' OF POLAND FIND NEW HAVEN HERE

Gifts, Candy, Shower Tiny War Victims.

It was the happiest of Christmas days for 125 little Polish children who arrived here yesterday from Siberia. The refugees, from 2 to 16 years old, have known much hunger, cold and sorrow, as driftwood cast up by the storm of war. But now they are to be looked after by the National Polish committee of America until they can be restored to the parents or relatives from whom they were separated by the conflict.

Gifts and candies were awaiting them. Mrs. J. R. Van Dyke had a taffy apple and a word of welcome for each. Her husband, who is general passenger agent for the Chicago, Burlington and Quincy railroad, had arranged for their comfort on the last lap of their 7,000 mile journey. E. H. Moot, general agent of the Great Northern railroad, had met their boat, the Suwa Maru, at Victoria, B. C., and accompanied their special train into Chicago.

Lost During War's Stress.

Thousands of Poles were driven from their homes by the German invaders. They were forced to go to Siberia. Families were separated, children lost, men and women died, until there accumulated 350 children to whom nobody laid claim.

The Poles of Chicago realized that something must be done for their suffering kin, especially the children, so the local branch of the national Polish committee, of which John F. Smulski is head and which has headquarters at 1214 North Ashland avenue, arranged with the bureau of immigration, the state department, and the department of labor to bring the children here, assuring the government that they would never become public charges.

Given Shelter at Niles.

They were taken last night to the St. Hedwig's Industrial school at Niles, Ill., of which Father F. S. Rusch is head. They will later be distributed among Polish orphanages throughout the country and educated and cared for until their parents are located or conditions are such that they may return to their native land.

Others who welcomed the children at the station here were Mr. and Mrs. John Hintzke, 1333 North Ashland avenue; Mrs. Anne Neumann, 1339 North Ashland avenue; and the Rev. Louis Grudzinsky, pastor of St. John's church. Dr. Jacobiewicz, vice president of the Polish relief committee of Siberia and former health commissioner of Vladivostok, brought the little refugees over.

"They behaved finely," said Mr. Moot. "They are delighted to be in America. People all along the way gave them presents. At St. Paul early Christmas morning a delegation of Poles met the train bearing gifts from Santa Claus."



At last! They learn the delights of the taffy apple! They know what to do now. Just look at their faces. The children have been taken to Niles, where they will be sheltered until relatives can be located or they can be distributed to other institutions where they will be educated. Some of them will go back to Poland if their families can be found.

[TRIBUNE Photos.]

BOLSHEVIK WAVE ROLLING WEST TO BALTIC LITTORAL

[Chicago Tribune-New York Times Cable.]

PARIS, Dec. 25.—The prediction that within three months the soviet federation will include Reval, Riga, and Kovno, with the Baltic sea once more the western boundary of Russia, is made in an information about the Baltic situation just received from a well informed authority on the spot.

Such events would raise serious problems not only for France and Great Britain, but for the United States. To Great Britain the entry of the Baltic states into the soviet federation would mean the abandonment of her dream of control over "Russia's western windows."

The problem that would confront America is less political than in the case of France or Britain. The American Red Cross and Children's Relief associations have big organizations in the Baltic area, where upward of 100 Americans are engaged. Not only are there large stocks of goods, which it is impossible to remove quickly, but a great majority of Americans would decline to abandon it under the threat of a bolshevist upheaval.

Pope Prays for Cardinal Gibbons at Midnight Mass

ROME, Dec. 25.—The pope, reëstablishing the traditions of his predecessors, celebrated three masses, the first beginning at midnight, in the Pauline chapel, which was beautifully decorated with flowers and glittering with candles. All the members of the ecclesiastical and lay court were present together with the entire personnel of the Apostolic palace and a limited number of distinguished guests. The pope uttered a special prayer for the recovery of Cardinal Gibbons and the preservation of his life.

HAS RESTFUL DAY.

Baltimore, Md., Dec. 25.—Cardinal Gibbons celebrated Christmas in his sick room at the home of Robert T. Shriver near Westminster, Md., today with members of his household with him. He was able to eat some of the Christmas dinner, but visitors were denied him. Mass was said in his room early in the day by the Rev. Father Albert E. Smith, the cardinal's secretary.

Ouija Board as Aid to Arithmetic Lessons

Indianapolis, Ind., Dec. 25.—Kenneth Rothschild appealed to his aunts, uncles, and parents, collectively and severally, feeling they might induce Santa Claus to squeeze down the chimney with an ouija board. This morning when Kenneth jumped out of bed he saw the ouija and exclaimed: "O, goody, now my arithmetic problems will be easy."

FINDS WIFE AND SON DEAD.

Santa Ana, Cal., Dec. 25.—The wife and 19 year old son of Dr. A. N. Putnam, a dentist of Los Angeles, were found dead, fully dressed, in their home here when Dr. Putnam returned last night. A gas heater was burning.

BRITAIN WONDERS AT FURORE OVER EMBASSY'S ACTS

[Chicago Tribune-New York Times Cable.]

LONDON, Dec. 25.—Regarding the news from Washington bearing on the reported dissatisfaction of the state department with the action of the British embassy in writing direct to Senator Kellogg respecting Newcomb Carlton's testimony before the senate committee on cable communications, it may be stated that well informed opinion here is somewhat nonplused by reports received from America in regard to this matter.

The development of "the Anglo-American incident," even if it should prove intrinsically unimportant, would be regarded as particularly unfortunate at a period when the immediate future of the world is beset with difficulties and perils.

Senator McCormick Gives Holiday Cheer to Orphans

BERLIN, Dec. 25.—United States Senator Medill McCormick entertained several hundred war orphans at an old fashioned Christmas dinner this afternoon and presented the children with candy, toys, and warm clothing. The entertainment was arranged by the Quakers, whom Senator McCormick asked to gather together as many of the poor children as possible and permit him to show them a good time.

Senator Chamberlain Is Resting for Next Operation

Washington, D. C., Dec. 25.—Senator Chamberlain, Oregon, is said to be resting comfortably at the hospital where yesterday he underwent an operation. Physicians said that if his progress continued they expected to perform within two or three days the second operation necessitated by his condition.

Former Kaiserin Worse; Upsets Christmas Fete

[Chicago Tribune-New York Times Cable.]

DOORN Dec. 25.—The ex-kaiserin's condition became so serious during the Christmas eve celebration that Wilhelm had to excuse himself and go to her bedside. She spent a restless night.

Chicago Tribune
THE WORLD'S GREATEST NEWSPAPER
Vol. LXXIX. Sunday, Dec. 26. No. 52.

Published daily at No. 7 South Dearborn street, Chicago, Illinois.
Mail Subscription Price, except Postal Zones 5, 6, 7, and 8—Daily with Sunday, one year, $15.00.
MAIL SUBSCRIPTION PRICE.
Zones 1 to 4 inclusive—Daily . . $7.30 per year
Zones 5 to 8 inclusive—Daily . . $12.00 per year
Sunday . . . . . $7.00 per year
Entered as Second Class Matter, Aug. 8, 1906, at the Postoffice at Chicago, Illinois, under the act of March 3, 1879.

FOREIGN NEWS —IN BRIEF—

TEHCHOW, Shantung, China.—Americans to build sixty-five mile road to bring supplies to famine sufferers.

TRIEST.—Regulars blockade all roads from Fiume, harbor is patrolled, and food supplies are scanty.

BERLIN.—Admiral Hollweg says American land and shipping laws stir deep feeling in Japan. He says both nations are "in silent, tough battle for control of the Pacific."

TOKIO.—Foreign minister says America, by treaty, will annul California land laws.

BERLIN.—Food Minister Hermes close to "Herr Clemencau" and "Herr Doktor Wilson" on German "hate list."

FELLOWSHIP WINNER.

Dr. Kenneth Fowler, instructor in pathology at the University of Louisville, has been awarded the Mr. and Mrs. Frank G. Lorin fellowship in pathology for 1921 at the University of Chicago. Dr. Fowler is a graduate of Rush Medical college.

RETAIL DEPARTMENT
PITKIN & BROOKS
8-18 EAST LAKE STREET
JUST EAST OF STATE STREET



ANNOUNCEMENT
Special Christmas sale prices extended to January 1st, 1921
The special reduced prices we have advertised for Christmas on
Haviland & Co. China
also
Fine English China
from
Mintons, Cauldon & Doulton
also
Electric Lamps and Rich Cut Glass
will be continued all this week to January 1st, 1921

WASHINGTON NEWS —IN BRIEF—

[BY A STAFF CORRESPONDENT.]

WASHINGTON, D. C., Dec. 25.

Senator Penrose, chairman of the finance committee, long ill, has sent word to his senate colleagues here that he is going to break his Atlantic City recuperation and come to Washington this week to spike the Fordney agricultural emergency tariff bill. Senator Penrose's friends say the chairman regards the emergency bill as a dangerous measure, inviting serious retaliation.

Agents of the German government who are seeking a billion dollars credit from the United States say that if President Wilson vetoes the measure reviving the war finance corporation, a new bill will be introduced in congress providing for the appointment by the president of a commission to accept bonds of the German government as security for American credit and to sell debentures to obtain the necessary money.

Hearings on new national forestry bill are urged by supporters of the measure.

President Wilson spends quiet Christmas day with movie show.

GANG FORGES U. S. PASSPORTS FOR 1,500 MARKS

[Chicago Tribune-New York Times Cable.]

BRUSSELS, Dec. 25.—Details have just been received in Belgian official quarters from Berlin of a conspiracy among Poles, with German assistance, to forge and sell false Polish passports with forged Belgian and American signatures. The gang has been located by Belgian and American passport authorities and the chief conspirators were arrested by the German police. It is understood that altogether 400 false passports were printed. All but ten were issued and sold at 1,500 marks each.

Suffers Fractured Skull When Struck by Auto

Peter Makris, 45 years old, 603 South Halsted street, was struck by an automobile as he was crossing South Halsted street at Blue Island avenue yesterday. His skull was fractured. The machine sped on.

Sales OF THE Hour

The former Siegel-Cooper building is rapidly gaining its old time prestige under its new name, "Leiter Building Stores," and only through its crushing blows at high prices. Turn to Part 8, Pages 4 and 5, and read every item. Compare and be convinced that nowhere in Chicago are the values equaled.

Cotton Goods Prices Defy All!

This is strong language, but not idle talk; the merchandise we offer is not remnants, short lengths or mill rejects, but the highest grade of standard merchandise in full, original pieces, and the prices are way below what others charge for remnants.

81 inch bleached sheeting, 98c quality, yd., 47c
A standard brand of sheeting that compares with Pepperell, free from starch and dressing.
27 inch dress ginghams, yard, 12c
10,000 yards of the standard, fast color dress ginghams in 50 different assorted patterns
40 in. and 36 in. unbleached muslin, yard 10½c
15,000 yards of this material that formerly sold at 39c. An extra heavy quality.
36 inch Amoskeag outing flannel, yard . . . 18c
36 inch full bleached muslin, yard . . . 13c
27 inch standard outing flannel, yard . . . 10c
49c "Hanover" pillow cases, each . . . 25c
Pillow tubing, 45 in., 38c; 40 in., 31c; 36 in., 29c
Linen finish crash toweling, yard . . . 10c

5,000 Men's and Boys' all wool helmet caps, worth 2.50 and 3.50, will be sold at 79c
Kirk's American Family Soap, 10 bars to a customer, with every $2 grocery order in our Busy Bee Grocery Section, Basement, bar, 5c

You should fly to this
Sale of Canary Birds
1,000 genuine Harz Mountain singing canary birds just received; beautiful plumage, golden yellow and linnet mixed; worth $12; at the lowest price yet, 6.79
Guaranteed opera singers, in full song; St. Andreasburg rollers and Campanini singers, worth $25, at 10.69
Yellow head parrots, strong, hardy birds, special, 9.98
Fifth Floor.

LEITER BUILDING STORES
FORMERLY SIEGEL COOPER & CO LOCATION
STATE, VAN BUREN & CONGRESS STREETS
Store Hours: 8:30 A. M. to 5:30 P. M.

HARDING AS BOY DUCKED MORAL OF CHERRY TREE

He Didn't Lie, but He Didn't Tell Truth.

Marion, O., Dec. 25.—[Special.]—The first president couldn't tell a lie—the man who will be the twenty-ninth president didn't, but he kept silent and let the innocent suffer. That was forty-five years ago, but it still rests heavily upon his conscience. Perhaps if it were only about a cherry tree, the truth would have been easy, but when it was the prize gander of grandfather's flock, and when the most lordly turkey gobbler in three counties was made the innocent victim and when Grandfather Dickerson was known as an inflexible believer in the stern method of raising children, the truth would have been folly.

Ever since Dr. George Tyron Harding had married into the Dickerson family it was the custom for both families to gather for Christmas dinner at Grandfather Dickerson's farm, a few miles from Blooming Grove. But before the packages dangling from the tree could be opened the Dickerson cows had to be brought in from the pasture. To a 10 year old grandson this was an aggravation and young Warren Gamaliel left unwillingly for the cow pasture.

The Tempting Sailer.

A flock of geese was strutting in the barnyard. In the cow path lay a flat stone of the "sailer" variety that a dexterous arm could send skipping over the water for scores of feet. There was no water, but there were the noisy, boasting geese. With no other motive than to silence the silly creatures, young Warren cast the "sailer" idly in their direction. The "sailer" struck grandfather's prize gander just above the neck. He gave one squawk, circled the flock, and then flopped dead, his feet in the air.

Young Warren remembered that he had a previous engagement and ran to the pasture. Returning behind the cows, he found the whole Harding and Dickerson families surrounding grandfather and the dead gander. In accordance with prudent farm custom the feathers already had been plucked.

Grandfather Dickerson was not saying much, but he was looking at a turkey gobbler that, thinking he was being admired, had spread its tail feathers. Only Grandfather Dickerson wasn't admiring the bird. His fingers twitched.

Doom of the Gobbler.

"I hate to do it," he said at last, rolling up his sleeves, "but I always said if that turkey touched another one of my geese, I'd wring his neck, and I'm a man of my word."

It is not know just how much stock young Warren Gamaliel put in the story of the cherry tree. Neither is it known how much Father Washington believed in the stern method of raising children. As for Grandfather Dickerson, his creed already had been put into practice more than once.

Young Warren Gamaliel tried to compromise—he's been more successful at this method since. He pleaded for the life of the turkey gobbler. Without casting suspicion elsewhere he intimated that the turkey was innocent, but the turkey gobbler died, not by the ax, but with his neck twisted between some firm agricultural fingers.

Christmas season that year was spoiled for Warren. During the days that followed he assisted in the digestion of both gander and gobbler, but his heart was not in the work.

Spends Day Opening Presents.

President Elect Harding and Mrs. Harding today celebrated Christmas by opening hundreds of Christmas presents received from all parts of the country and by entertaining newspaper correspondents at dinner.

It was the first Christmas Senator Harding and Mrs. Harding had spent in their Marion home in five years.

No political conferences were held and the day was devoted to rest and the celebration of the holiday.

The presents received by the president elect ranged from cigarettes to Georgia 'possums.

ANTISEPTOL SYSTEM (Main 2089).
"The Perfect Liquid Soap Service."—Adv.

AURORA POLICE FEAST PRODIGAL —QUARANTINED!

Find Guest Has Smallpox; Trouble Follows.

Amos Olson or Olson Amos, the nomenclature has not been confirmed, was a youth to fortune and to fame unknown until yesterday at sunup.

A weary wayfarer, homeless, penniless, he sought succor at the Aurora city jail on Friday evening. Chief Louis Weber, his humanitarian impulses quickened by the Yuletide spirit, grasped Amos by the hand, and said:

"Sure, Olson, make yourself at home."

They had previously killed a fatted calf for the boys at the station and Amos partook of the good cheer as welcomely as though he had been a prodigal son. After dinner they fitted up the best cell in the station for him. He slumbered late the following morning.

Amos Causes a Shock.

As is the immemorial custom in Aurora, the chief, the day captain, the desk sergeant, and the lockupkeeper made the rounds of the jail, extending to each inmate seasonal compliments.

"Well, Amos," said Mr. Weber, as the party entered Olson's cell, "a merry Christmas and how goes it?" and he tendered him a cigar.

"I'm sick," said Amos. "I can't get up. Call the doctor."

The city physician made a hasty examination. Then he telephoned the health commissioner. They herded the chief and the day force, which had just reported, into a secluded room and announced:

"This man's got a well developed case of smallpox. You're all quarantined until further orders."

"But my dinner," said the chief, "it's on now and——"

"Nothing doing. Anyway you've all got to be fumigated. Take off your clothes."

An Emergency Unheeded.

The orders were obeyed. There were no sartorial substitutes in the station, which is drafty. Each of the party picked out a radiator. The telephone rang. A woman wished to speak with Chief Weber.

"This is Mrs. Whisnant," she informed him. "My husband is choking me and I want you to hurry right down here. Why, he even said he could whip you—help."

"I'm sorry," said the chief; "I am unavoidably detained."

"You're afraid of my husband then. And you weigh 230 pounds and he's a wart; I never thought I'd live to see the day they'd call Louis Weber a coward."

"I ain't a coward. If you have to know, I'm—were being fumigated. My coat and vest and trousers. The——"

The Missus Calls Up.

She hung up.

Again the telephone rang. It was Mrs. Weber.

"Do you know this dinner's sitting here getting cold? The one day in the year when you should be on time. What's keeping you?"

"What's keeping me? Nothing could come there right now. I got my suspenders and garters. All I need is something to hang on to them, but that's a trifle."

Eventually Mr. Weber explained in detail.

The police department was finally released at 4 o'clock in the afternoon after being in quarantine some six hours.

A STARR BEST
MADISON AND WABASH
Specials
in
Infants' Wear
From
The Children's Store



Flannel Binders . . . . . $ .19
Shirts, cotton and wool 75
Flannelette Diapers, per doz. 3.25
Nainsook Bishop slips, lace trimmed 1.25
Flannel Skirts 1.65
Flannelette Gowns . . . 1.25
Figured Blankets, 27 x 36 . . . . . 1.25
Figured Blankets, 30 x 40 . . . . . 1.75
Wool Bootees 50

The price of an Infant's Layette may be materially lowered by selecting articles now on
SPECIAL SALE
at
The Children's Store
A STARR BEST
MADISON AND WABASH

GERMAN ADMIRAL GIVES VIEWS ON U. S.-JAP WAR

Says Tokio Resents Jones Bill Keenly.

BY GEORGE SELDES.

[Chicago Tribune Foreign News Service.]

[Copyright: 1920: By The Chicago Tribune.]

BERLIN, Dec. 25.—Writing in the semi-official Deutsche Allgemeine Zeitung, Vice Admiral Hollweg compares the strength of the American and Japanese fleets, the new building program, and the chances for war between the two countries.

"Not only the general reciprocal racial antipathy and the trade competition in the Pacific create possibilities of conflict," says Admiral Hollweg, "but far more important is the American navigation bill of June, 1920, which provides that none but American ships can bear the traffic between the islands belonging to America and the American continent.

Talk of Reprisals.

"Other paragraphs of the Jones bill grant advantages to American navigation at the expense of other countries. Japan, being on the edge of the Pacific, is strongly interested and feels very bitter over the matter. The Tokio press speaks of the necessity of reprisals.

"America is openly and secretly opposed to Japan's obtaining too great an influence in Asia, especially in China."

Admiral Hollweg then discusses the Saghalin island controversy and the quest for oil, inasmuch as Japan's new warship are oil burners. He mentions the Japanese protest against the Vanderlip commercial treaty and Baron Goto's protest against the California land law.

Little Faith in League.

"The league of nations," he continues, "meets in Geneva, but both America and Japan trust their own power more than the league's arbitration. Both countries are rushing big naval programs. Both nations are fighting in a silent, tough battle, for the supremacy of the Pacific.

"It seems very probable that there will be no war between America and Japan; war now would be a parody on the league of nations, and there are other reasons why Japan might want to keep up peace appearances. Everything depends on England, whose alliance with Japan has been extended to July, 1921, but the English press and the far west press always insist this alliance would never cause a conflict between the two Anglo-Saxon powers. England has too many preoccupations nowadays to take an active part in an Asiatic Japanese venture. Besides, the two rival nations have not yet completed their armament—this certainly is an argument in favor of peace for a little while.

"No one can tell when things will break, and if they will break. The problem of the far east will not be solved easily and completely. Should England be compelled to act in this matter, then she will certainly act only for her own advantage."

DUTCH EXCITED OVER NEW TAX ON ALL LIQUORS

THE HAGUE, Dec. 25.—The "dry" forces today succeeded in putting through the Dutch parliament, after a hard fight, a law increasing the internal revenue tax on spirits 150 per cent and on beer 100 per cent after Jan. 1.

As the present tax amounts to approximately 1.50 guilders a liter on gin manufactured in Holland and 3.50 guilders a liter on imported whisky, cognac, etc., the effect of the increase, according to the drys, will be to make spirits practically prohibitive for the poor.

The beer tax now amounts only to a fraction of a cent a glass, and the new increase is not expected to change the price materially.

Harrison Orders Inquiry Into Philippine Riots

MANILA, Dec. 24.—[Delayed.]—Investigation by the department of justice into the causes of the clash between the constabulary and police forces Dec. 15, when eleven persons were killed in riots, was ordered today by Gov. Francis Burton Harrison. Exhaustive inquiry into the conduct of the officers as well as the men of both forces was directed.

'Ku Klux' Warns All of the Undesirables Out of Town

Columbia, Ga., Dec. 25.—White robed figures paraded here tonight and scattered sirculars which read:

"Warning! Undesirables, both black and white, we are after you. We know you—take warning—this loafing, thieving and prowling around has got to stop. Ku Klux."

INSPECTION
COMMENCES DEC. 27
and CONTINUES DAILY to time of sale
Machinery, Materials, Furniture, Fixtures and Equipment
At Blue Bird Washing Machine Co.
2536-50 West University St. and 2311-17 Lucas Ave., St. Louis, Mo.
SURPLUS MACHINERY, MATERIALS, 600,000 FT. LUMBER, 1,200 TONS PIG IRON, MILLIONS OF POUNDS OF STEEL, 600 KEGS NAILS, ETC.
DAVIS SEWING MACHINE CO.
Davis and Linden Aves., Dayton, Ohio.
TO BE SOLD BY PUBLIC AUCTION
ST. LOUIS, MO., JAN. 3 AND 4, 1921
DAYTON, OHIO, JAN. 6 AND 7, 1921
at 11 A. M. each day, by
Smith & Jaffe; Philip Smith, Auctioneer
68 W. 45th St., New York, N. Y.
Tel. Vanderbilt 2524

ALL SIZE TRUCKS
for Rent
By the Hour, Day, Week or Contract


Motor Transportation Co.
The World's Pioneer Motor Truck Operators
1201 W. Lake St. Chicago

SLEUTH TURNS TOYMAKER



The doll house Capt. Thomas I. Porter of the United States secret service made for his two little nieces.



The lucky little girls who received the doll house as a Christmas gift. Wilma Mae (at left) and Helen Edith Summers.
[TRIBUNE Photo.]

SHERLOCK HOLMES killed time with a needle when Conan Doyle took a vacation, but Capt. Thomas I. Porter, chief of the federal secret service in Chicago, has a better way to utilize his spare moments.

Above is a picture of his two nieces and the doll house he built as their Christmas present. The little girls are Wilma Mae, 3 years old, and Helen Edith, 8, the daughters of Mr. and Mrs. Howard L. Summers of 6630 Newgard avenue.

The doll's home was built by the captain during the last two months, and is handmade throughout. It is equipped with all modern improvements, including electric lights, electric doorbells, a talking machine, kitchen cabinet and piano. Two dolls dressed as maids are included in the establishment.

The little house is about three feet high, four feet long and two feet wide.

LONESOME SUITOR SHOOTS GIRL AND KILLS HIMSELF

Jealousy Wrecks This Christmas Party.

While footpads remained comparatively quiet, following Chief Fitzmorris' Christmas eve roundup of suspicious characters, gunplay principally featured the Christmas police records.

Enraged because she went to a Christmas eve dance with another man, Joseph Weiss, 27 years old, shot and wounded Mrs. Anna Goodman, 24, in a rooming house at 211 Florimond street. Then he shot himself dead. Weiss was a tailor.



MRS. ANNA GOODMAN.

Neighbors said Weiss and Mrs. Goodman had been living together as man and wife. At Passavant hospital physicians said the woman was not seriously injured.

Weiss waited in vain for Mrs. Goodman at their flat Christmas eve. About 3 o'clock she entered the flat.

"This is a nice time to be getting home," Weiss said.

An argument started. Weiss pulled out his revolver and shouted:

"I'll show you—it'll never happen again—you've gone out for the last time."

Several shots were heard.

Several shots in a saloon at West Fifty-first street and South Racine avenue, led to an investigation by Traffic Policeman Michael Donovan. Frank Bodine, 26 years old, of 92 West Fifty-first street, and another man ran from the front entrance.

The policemen pursued them. "Leave him alone," said Bodine, who stopped running when the policeman captured his comrade.

The two men are said to have attacked the policeman. The latter shot Bodine in the abdomen. The other man escaped.

Two Hurt in Saloon Fight.

Stanley Augustine, 23, of 1204 West Forty-ninth place, was stabbed below the heart, probably fatally, and Leo Green, 28, of 481 South Winchester avenue, was shot and wounded in the left leg, in a fight in the saloon of Romen Borszak, at 4801 South Throop street. Borszak was locked up charged with having wounded the pair during a general fight of revelers.

Miss Anna Dennick, 1017 West Forty-second street, was shot in the left shoulder yesterday afternoon by Thomas Poles who lives near Forty-second and Halsted streets. Poles canvassed a number of saloons in the neighborhood looking for his wife. He had been drinking heavily. He staggered along Forty-second street just as Miss Dennick entered her home. He ran after her, overtook her on the second landing of the stairway and fired two shots. Then he fled. He had mistaken her for his wife.

$50,000 FIRE AT HENRY.

Chillicothe, Ill., Dec. 25.—Loss estimated at $50,000 resulted from fire which destroyed the Bauter Ice company and fishery equipment at Henry, Ill. tonight.

DUTCH EXCITED OVER NEW TAX ON ALL LIQUORS

THE HAGUE, Dec. 25.—The "dry" forces today succeeded in putting through the Dutch parliament, after a hard fight, a law increasing the internal revenue tax on spirits 150 per cent and on beer 100 per cent after Jan. 1.

As the present tax amounts to approximately 1.50 guilders a liter on gin manufactured in Holland and 3.50 guilders a liter on imported whisky, cognac, etc., the effect of the increase, according to the drys, will be to make spirits practically prohibitive for the poor.

The beer tax now amounts only to a fraction of a cent a glass, and the new increase is not expected to change the price materially.



"The Monterey"

For Rent
2 and 3 Room Suites
Hotel Service

Magnificently Furnished

4300 Clarendon, Northwest Corner Junior Terrace, One Block from Lake.

Finest and most exclusive apartment Hotel in Chicago.

Under supervision of high-class resident manager.

H. O. STONE & CO., Agents
Established 1887 Incorporated
111 Washington Street, or 1029 Wilson Avenue

JAPAN TOLD U. S. WILL NULLIFY CALIFORNIA LAW

Treaty Will Make State Bow to Tokio, Claim.

TOKIO, Dec. 25.—Addressing preliminary meetings of the diet yesterday, Viscount Uchida, foreign minister, expressed the opinion that a new Japanese-American treaty would be concluded, leading to nullification of the California land law. He said he expected such action to result from negotiations at Washington between Ambassador Shidehara and Roland S. Morris, United States ambassador to Japan.

The ambassadors, he said, were making efforts to obtain an understanding with the senate to obtain passage of the treaty. He announced that, in view of their sincerity, Japan had refrained from protesting against the California law, but that if the negotiations should fail a formal protest would be lodged.

Answering interpellations, Mr. Uchida said the negotiations were proceeding under the understanding that such a treaty would override the state law.

New Treaty Under Way.

Washington, D. C., Dec. 25.—It has been known here for some time that negotiations were in progress looking to the drafting of a new Japanese-American treaty involving the California land law, but it is believed that they have not so far taken the form of a treaty.

It is understood that bases are being laid of a possible treaty which will mitigate the severity of the Webb law, enacted several years ago by the California legislature, and also of the new law created last month by referendum, and providing against certain alien holdings of real property in California.

It is understood that the underlying principle has been to preserve the rights of Japanese residents of Pacific coast states to property which have been legally acquired, but of which they would be deprived by application of the new law.

Denies an "Understanding."

Sacramento, Cal., Dec. 25.—Recently published reports that the state department had come to an understanding with Japan regarding Japanese immigration which appeared in Tokio and Japanese language newspapers along the Pacific coast were erroneous, according to V. S. McClatchy, Sacramento publisher.

Mr. McClatchy today told of his conferences at Washington, as representative of the Japanese Exclusion league, with Secretary of State Colby, Ambassador Morris, now on duty at the state department, and other officials.

The reports, the publisher said, were "circulated in Japan evidently for the purpose of making a better public feeling there prior to the California election."

MARY CHRISTMAS

Chicago's Opera Yule Present Arrives, More Effervescent than Ever.



MARY GARDEN.

MARY GARDEN—"Our Mary," more effervescent than ever—returned to Chicago yesterday, sped through the La Salle street station scattering silver and Yuletide greetings, and thence to the Blackstone hotel, where a fresh delegation waited to wish her a merry Christmas.

En route she chatted of French opera and the Chicago Opera association; of "Aphrodite," in which she will make her first Chicago appearance of the season on New Year's eve, and of Lucien Muratore, with whom she will sing during January.

"It is delightful beyond expression to have him with us again!" she exclaimed. "We sing together in 'Monna Vanna' and after that—well, often again in other operas.

"I've been following Chicago's opera season with much interest, and I've noticed only two or three performances of French opera. More French and less Italian, if you please. With Muratore here and—ahem!—Miss Garden, too, if you'll pardon my mentioning it, I feel safe in predicting that those who enjoy French opera will before long be vouchsafed a pleasure."

She spoke briefly of "Aphrodite," declaring it ideal for New Year's eve.

"I hope the whole world goes dry," she concluded. "Prohibition is a good thing for this country, and it will be a good thing for the world. I mean it."

A SELECT CLASS OF
Preferred Shares

THERE are preferred stocks essentially as good as high grade bonds. The form of the security is not so important as its substance.

THE Straus Brothers Company specializes in preferred stock issues of its own underwriting, based upon its own first hand valuations. We buy these issues outright with our own funds before offering them to our clients.

TO any investor interested we shall be glad to send details of the safeguards which surround *every* preferred issue of the "Straus Standard."

EXEMPT FROM PERSONAL TAXES IN ILLINOIS
EXEMPT FROM NORMAL FEDERAL INCOME TAX

Before Investing January Funds
write for full information about our current issue. We will also send a copy of our new booklet No. 127, entitled "Sixty Years of Safety"

THE STRAUS BROTHERS COMPANY
Otis Building, 10 South La Salle Street, Chicago
LIGONIER · FORT WAYNE · DETROIT · MINNEAPOLIS · PEORIA
Capital and Surplus $4,000,000
Preferred Shares Yielding 7% or Better

Write for Our Latest Booklet No. 127
USE THIS COUPON
The Straus Brothers Company
Otis Bldg., 10 S. La Salle St., Chicago
Mail me free your latest booklet No. 127, entitled "Sixty Years of Safety," describing several non-speculative securities yielding 7% or better.
Name .....
Street address .....
City .....
State .....

"Woodman, Spare That Tree"—Build With USED Lumber
BOSLEY BROTHERS
2500 ELSTON AVE., CHICAGO
PHONE ARMITAGE 7520
Save 33⅓% on
New LUMBER Used
Our estimating department will show you how you can save 33 1-3% by using our NEW and USED LUMBER in building NOW. All sound and serviceable. Thoroughly seasoned. Labor situation is favorable. Weather conditions mild. Prices greatly reduced.



Garage Plans FREE
Cut the upkeep cost on your car. Put up a garage of your own NOW! We'll furnish you the plans—complete in every detail—without cost! Ask us about our FREE garage plans immediately!

100,000 Ft. No. 1 Norway Pine. Practically new, 3x8 dressed and matched Norway pine. Ideal for any building construction. Per 1,000 sq. ft..... $35

NEW FIR DOORS
2 ft. 8 in. by 6 ft. 8 in. by 1⅜ in. One glazed light, 24x26. Reduced to, each..... $4.25

NO. 1 RADIO ROOFING
Complete with nails and cement, ready to lay, 3-ply, crushed slate surface. Per roll..... $3

Beaver Board. For better walls and ceilings. The manufacturer having reduced his price in carload lots, we announce corresponding price cuts. Now, per sq. ft., 5c

No. 2 3-ply Roofing. Slate coated, waterproof, fire-resisting; 250 rolls offered for quick sale at, per roll..... $2.25

VISIT OUR YARDS!

5 CHICAGOANS WILL OVERSEE HARVARD WORK

Five Chicagoans will serve on committees of the board of overseers of Harvard, according to word received from the university. They are John H. Wigmore, dean of the Northwestern Law school; William C. Boyden, Eames MacVeagh, Charles MacDowell, and Judge Julian Mack, now of New York, but recently of Chicago. They will oversee work of the various departments of the university during the year.



EAMES MAC VEAGH.

FOUND DEAD IN ROOM.

A man, known by his friends as "Dick," about 50 years old, was found dead in his room at 372 South Sangamon street yesterday.

CHILEAN LABOR SPLIT OVER WINE IN SHIP HOLDS

SANTIAGO, Chile, Dec. 25.—One of the first official acts of President Arturo Alessandri, who assumed office Thursday, was to receive a petition yesterday from the Chilean Federation of Labor protesting against the alleged attempts of the League for the Defense of the Wine Industry to force northern port workers to unload liquors. The labor organization already has adopted a resolution, effective Jan. 1, to refuse to unload liquors, whether of home or foreign manufacture.

This decision was brought before the senate by Senator William Edwards, who asked for an official declaration of the government's attitude with regard to "liberty in commerce," in view of the federation's action.

FAIR WOULD-BE DAMONS TURNED DOWN IN LISBON

LISBON, Dec. 25.—[By the Associated Press.]—The government today informed a deputation of Portuguese women that it could not legally consent to grant the women's appeal to pass Christmas day in the jails as hostages for political prisoners, because it would be illegal. The reply expressed admiration for the women's spirit of self-sacrifice.

The minister of the interior last Wednesday received Dona Branca de Gonta, a prominent member of the Society of Poets, who some time ago addressed an appeal to the women of Portugal to aid her in providing a happy Christmas for political prisoners. She was accompanied at the time by 100 other women. The minister then expressed the view that acquiescence in the petition would be illegal, but that the question would be placed before the ministerial council for decision.

STORY & CLARK
Sensational
Piano Sale

A Noted Sale of Pianos and Players

The greatest sale that we have ever held in our sixty-three years of piano distributing. Never in the history of this company has so large a collection of Pianos and Players been assembled under one roof. The Piano you want at the price you wish to pay is here.

A Six-Day Clean-Up Sale
of Guaranteed Used, Slightly Used, Shopworn and New Pianos

Some of these instruments are so slightly used that they can hardly be told from new, yet there is a marked decrease in price. Others, of course, are used more and priced lower accordingly, but they are all to go in this six-day clean-up sale. The prices tell the story. The pianos will convince you. Don't let it be said that you failed to take advantage of this great opportunity to purchase a truly good piano at an extremely low price during this great STORY & CLARK COMPANY SIX-DAY CLEAN-UP SALE.

Sale Begins Tomorrow and Positively Ends Next Saturday Night. Used Upright Pianos as Low as $75.00. Used Players as Low as $238.00.



No. 45744
Only $175
STARCK — Walnut case, used. Good state of preservation. A bargain at our sale price.



No. 29906
Only $373
Pianola-Player. Used. Mahogany case. Wonderful buy at our sale price.



No. 30906
Only $238
88-note player. Mahogany case. Used. Fair condition, but wonderful bargain at our sale price.



No. 41957
Only $167
USED—Oak case in excellent condition. Sold when new for $400. Wonderful bargain.



No. 12709
Only $298
Walnut case. Used. Good condition. Worth considerably more than our sale price.



No. 55906
Only $598
STORY & CLARK—88-note. Mahogany case. Used in demonstrating only. A wonderful pickup at our sale price.



No. 67033
Only $75
CHICKERING & SONS—Metal action. Used. Will do for practice piano.



No. 55672
Only $398
GULBRANSEN — 88-note player. Mahogany case. Good as new. A wonderful buy at our sale price.



No. 81782
Only $780
BRAND NEW—1920 model Player. Oak case. Shipped to us as sample. $1,000 value. A pickup at our sale price.



No. 80476
Only $140
USED—Twitchell 1920 model. Oak case. Highest grade. $550 value. You should see it.



No. 57713
Only $550
STORY & CLARK—88-note Player. Oak case. Used. Good as new. Regular $600 value. Wonderful buy at our sale price.



No. 501119
Only $398
STORY & CLARK—Mahogany case. Used. Good as new. Regular $600 value. Wonderful buy at our sale price.

TERMS: $3, $3.50, and $4 Per Week

Story & Clark Pianos Sold the Same Price the World Over— Style H, $615; Style A, $695; Style F, $775; Style L, $825.

Open Evenings During This Sale

Story & Clark PIANO COMPANY

Open Evenings During This Sale

315-317 SOUTH WABASH AVENUE, CHICAGO

CITY ONE VAST SMILE-DECKED YULETIDE PARTY

And Nary an Unfortunate or Child Is Forgotten.

Chicago sat back last night and chuckled contentedly over the merriest Christmas it has witnessed in many a year. Santa Claus' verdict was that "not a kid had been missed" and that was all that was needed to stamp the day perfect. Smiles, the only safe and sane barometer, were everywhere. From Lake Forest to the dunes and from the lake to the western suburbs they recorded in mansion and tenement, hotel and hovel, the merriest Yuletide the city has enjoyed since the nations of Europe were swept into the world war.

Those in a position to know estimated that Christmas cheer was carried to at least 150,000 persons who otherwise would have had only a mite of happiness. After the army of Good Fellows, the settlements, the churches, the charitable organizations, and hosts of other societies had completed their work of distributing baskets of goodies, and clothes, and toys, the policemen dug down into their own pockets and the Salvation Army workers went abroad "mopping up" the gloom in the few corners that had been missed.

Nary a One Is Missed.

If there was any child last night who had not received a toy and candy; if there was any invalid, prisoner, patient, or other inmate of a public institution who had not had a real Christmas dinner with all the "trimmin's," and the Yuletide spirit that goes with it, he or she could not be found.

"This seems the most wonderful Christmas I ever have seen," said Warden Michael Zimmer of the county hospital. "We have been exceptionally well taken care of by our friends. We wish to thank them."

And Michael Zimmer has witnessed other Christmases as an official at the Joliet penitentiary and the county jail, and he, if any one, knows what real cheer means in a public institution.

A number of churches served Christmas dinners to all who entered their doors. Chief Fitzmorris estimated that at least 300 families were made happy by policemen who bought gifts and dinners and carried them to front doors on their beats.

Opera Stars Have Gay Time.

Nowhere was the holiday celebrated with more zest than among the artists of the Chicago Grand Opera company, whose hotel rooms resembled conservatories banked high with flowers. Many of the packages exchanged were suggestive of rare French and Italian vintages.

Galli-Curci gave many expensive presents and wound up by presenting the members of the chorus, orchestra and musical staff with leather toilet cases. Rosa Raisa gave gold pencils and jewelry. Tito Schipa gave pearls. Titta Ruffo and Alessandro Bonci gave purses containing bank notes, and all of them gathered around to hang something on the Christmas tree of Gow Toy, the little Chinese sleeve dog which is the mascot of the company.

But they did not confine their celebration to Michigan boulevard. Many visited institutions and sang to the patients and inmates. Mme. Carmen Pescova went through the wards of the county hospital, where in addition to a big dinner the patients were treated to a vaudeville performance. So situated in the hospital yard so it could be seen from most of the windows was a large Christmas tree from the Toyland circus, brought to the spot by a TRIBUNE truck.

Dunning Hears Yule Carols.

Following the usual festivities in the state hospital at Dunning, the nurses marched from ward to ward last night singing Christmas carols. Every patient received a gift. Various entertainments will be given throughout the week.

All of the prisoners in the county jail enjoyed special privileges. Each woman inmate was presented with a box of candy, the gift of Mrs. J. Ogden Armour, and each man received cigarets and cigars. Mass was celebrated by the Rev. Father Thomas Dahl of Holy Name cathedral in the morning and in the afternoon a "home event" show was given by the prisoners.

Christmas dinners and entertainments also were on the day's program at bridewell, the municipal tuberculosis sanitarium, the psychopathic hospital, and the contagious disease hospital, where the celebration was in charge of the Chicago Lodge of Elks.

Soldiers and Sailors Fêted.

Christmas festivities at Fort Sheridan were in charge of a committee headed by Mrs. James A. Patten and 8,000 jackies at Great Lakes sat down to a bumper turkey dinner while theatrical troupes from Chicago entertained them under the auspices of the American Red Cross.

Mrs. H. L. Adams, president of the United States Marine Corps league, which sent 3,744 packages—tobacco, writing paper, soap, candy, Bibles, other books and magazines—to the marines in the West Indies, received a letter of thanks from Maj. Gen. John A. Lejeune, commanding the corps.

Committees of the Prairie State club, of which Mrs. Thomas Oskar is president, carried Christmas dinners to forty-one poor families; 600 old men and women in the various Homes for the Aged conducted by the Little Sisters of the Poor of the north, west, and south sides; twenty aged patients at Alexian Brothers' hospital, and the widows of twenty-eight civil war veterans in the Logan Home in Maywood.

The Ancient Craft League of the Masonic Order distributed baskets to 1,125 families.

"Tiny Tims" Get Gifts.

One hundred Christmas packages were distributed among children at the Destitute Crippled Children's home, 1653 Park avenue, by the Waveland Congregational church.

A Christmas dinner for Chicago's "lonesome girls" featured the holiday celebration of the Central Y. W. C. A. at 59 West Monroe street.

At the Chicago Nursery and Half Orphan asylum the Christmas party for the kids started at 10 o'clock yesterday morning and continued through the afternoon.

At 5 o'clock last night 125 little Serbian refugees jumped from a train into Chicago. They were hurried to a new institution the Poles of America are building at Nice. These little Polish kids have been without the bare necessities of life ever since the war. Think they weren't smiling? Gee, you never did see such smiles.

Won't Let Santa Sleep.

Last night a reporter talked with James Fitzgerald, secretary to John M. Hubbard, the postoffice department's official Chicago Santa Claus.

"Why, they wouldn't let me sleep all day," said Mr. Fitzgerald. "You know, I have been working until past midnight every night since this Christmas spirit started to fill the air, and I was tired out. I thought I would get some sleep today, but not a chance.

"I have had about thirty calls from Good Fellows today. They exhausted my supply of names. Some of them came back the second time.

Some Last Minute Cheer.

"One man—his name is Aldrich—called me on the telephone and said he had read of my job and my telephone number in THE TRIBUNE as he was eating breakfast. He said he wished to take care of some kids, and I gave him an address. In an hour and a half he was back asking for another address. Said he couldn't buy many toys, but had purchased candy and fruit and left the kids a check. It certainly made him happy."

A 6 o'clock last night Mr. Aldrich called Mr. Fitzgerald for the fifth time and asked that he be given more addresses.

"Gee, this is real fun," he said. "I haven't had such a good time since I was a boy. I have taken care of four families and I want a lot more. Please——"

Mr. Fitzgerald gave him the names of several families and Mr. Aldrich continued his Good Fellow work.

That's the way it affects the Good Fellows. There never was a happier crowd of men and women in the world than the Good Fellows after they had finished with their work yesterday.

All agree that the smiles of the kids are the greatest reward in the world.

GOOD FELLOW DIVIDENDS OF JOY



You can see by their faces that this family hardly expected a gloriously decked Christmas tree this year. But here it is, as big as life, thanks to one of The Tribune Good Fellows—and his reward is the wistful joy to be read in the faces of those to whom he ex ended the helping hand. As one of the Good Fellows said: "The smile of a happy kid at Christmas time is worth a million."



Heaven never was nearer than this! Four kids show just how happy Good Fellow Christmas cheer can—and does—make their kind. Left to right—Tony Canaha, Signa Gisselberg, a great Good Fellow; Virginia, Laura, and Frances Canaha, and Martha Gisselberg, another great Good Fellow. So you see the picture shows the Good Fellow's joys as well as those of the beneficiaries.

[TRIBUNE Photos.]

German President Gives Thanks for Feeding People

BERLIN, Dec. 25.—President Ebert has issued a proclamation of appreciation for the sympathy shown for needy Germans by foreigners and has especially thanked the Quakers and other American organizations which have been feeding the children and hungry students.

Ft. Sheridan Women Clerks Must Live Outside Post

On Monday all women clerks in the offices at Fort Sheridan will have to leave the post. They will still be employed there, but will have to make their residence elsewhere. The order was issued by Maj. Gen. Leonard Wood, commander of the central division.

PRESIDENT HAS QUIET CHRISTMAS

Washington, D. C., Dec. 25.—President Wilson spent a quiet Christmas day.

The absence of his two married daughters, Mrs. McAdoo and Mrs. Sayre, with the president's grandchildren, has eliminated occasion for a Christmas tree with its accompanying excitement, which it was thought might prove detrimental to the continued recovery of the president's health.

Neither the president nor Mrs. Wilson attended church. This afternoon they took their customary auto drive. Miss Margaret Wilson and Dr. Stockton Axton, the brother of the president's first wife, who has been living at the White House, were the only guests of the day. Some of Mrs. Wilson's relatives in Washington made brief calls at the White House.

Auto Crashes Into Pole; Racine Man Loses Life

Kenosha, Wis., Dec. 25. — [Special.]—Frank Yomaton was fatally injured here today when an automobile driven by Frank Sonton left the Lake Shore road and crashed into a telegraph pole. Matt and Peter Tillo, brothers, are in the hospital seriously injured. All live in Racine.

Veteran Railroad Man Resigns as Vice President

Hiram McCullough of Lake Forest has resigned as vice president in charge of traffic of the Chicago and Northwestern railroad, effective Jan. 1. Mr. McCullough is a veteran railroad man. He came to Chicago in 1876 as a traveling auditor for the Illinois Central. He has been with the Northwestern for forty years and a vice president since 1893. His successor is Alexander Johnson, now general traffic manager of the road.

Army Officer a Suicide at Jackson Barracks, La.

New Orleans, La., Dec. 25.—First Lieut. Walter E. Bullock of Philadelphia, a West Point graduate, committed suicide by shooting in his quarters at Jackson barracks here yesterday, according to an announcement today.

9,000 POOR KIDS CALL BLESSINGS ON GOOD FELLOWS

Wounded Heroes Also Have Greatest Yule.

BY REV. G. A. M'WHORTER.

Yesterday was Good Fellows' day all over the city, and its outskirts. Wherever the Good Fellows were needed they went and wherever they went they left smiles and good cheer where none were before. Nine thousand little children were made happy by the visits of the two thousand and more Good Fellows who came to THE TRIBUNE for the names of families they might aid this Christmas.

Great Day for Heroes.

The wounded ex-service men had perhaps the finest of all Chicago celebrations at the Marine, Drexel and other hospitals. There were Christmas trees in every ward, gifts of all kinds, cigars and candy, and the welcome envelopes that you Good Fellows filled with cash contributions for every wounded man.

Each envelope bore this inscription:

"Merry Christmas! Generous readers of THE TRIBUNE, all Good Fellows, have provided a Christmas fund expressing in some small measure their debt to the wounded and invalid U. S. soldiers still in hospitals in and near Chicago. To you, as one of these men, to whom the country owes so much, the inclosed is sent as a small Christmas gift. It is believed that you will know better than we what to buy with it to make the holiday a little brighter."

Carey Orr of THE TRIBUNE drew one of his cheeriest faces upon the envelope—the face of a Good Fellow under a wreath of Christmas holly saluting the wounded men.

Nurses Remembered, Too.

Good Fellows, it will interest you to know that in some of the hospitals we found several patient, self-sacrificing Red Cross nurses who had seen service "over-seas," and your Good Fellow editor took the liberty of remembering them with your mighty fine and thoughtful gift. We knew that you would not wish them to be forgotten in the Christmas celebration.

William Collier entertained an hundred wounded men and some of the nurses at the matinée of "The Hottentot" and John Garrity provided seats for fifty service men and nurses at "Cinderella on Broadway."

There was a constant stream of visitors at all service hospitals. None of them came empty handed and none went away with anything in his hands save the tingling sensation of the grateful handclasp of a wounded fighter.

Toyland Tree for Sick.

The huge tree which gave joy to thousands of children at the Toyland circus was conveyed to the county hospital yesterday in one of THE TRIBUNE trucks. It was donated by the Toyland management to whatever use THE TRIBUNE cared to make of it.

It was a great day, Good Fellows, and you made it a greater one, God bless you.

Santa Gets Arrested; Goes to Wrong Address

Indianapolis, Ind., Dec. 25.—Santa Claus in all his glory rapped at the door of Frederick Faust's home shortly after midnight.

Visions of crime waves and burglars swept through Faust's mind and he peered out nervously.

The whiskered visitor sized up Faust and scratched his head embarrassedly.

"This is one on me," he said. "I must have made a mistake."

But Faust wasn't satisfied. So he called the police and a badly scared Santa declared his name was John Kirch and that he was visiting his friends in costume. After an investigation he was released.

MAGIC

She Caught Bride's Bouquet at Davenport Wedding; He Was Guest There; Now They're Engaged.



MISS MARY DAVIDSON WEIR.



FRANK WALDO LOGAN.

[Moffett Photo.]

WALDO HANCOCK LOGAN, son of Mr. and Mrs. Frank Granger Logan of 1150 Lake Shore drive, went to Davenport, Ia., last October to attend the wedding of Farley Hopkins and Margaret von Maur. After the ceremony the bride tossed her bouquet toward the attendants. It was caught by Miss Mary Davidson Weir, daughter of Mr. and Mrs. William Russell Weir of Davenport. Tradition has it that the girl who catches the bride's bouquet will soon be a bride herself. Tradition seems to have it right. Waldo Logan never had met Miss Weir before the Hopkins-Von Maur marriage, but yesterday his parents announced his engagement to the Iowa girl.

FALL DOWNSTAIRS KILLS MAN.

Gus Anderson was found lying in a hallway at 1245 Clybourn avenue Friday night, suffering from a fractured skull. He was taken to Passavant hospital, where he died without recovering consciousness. He fell downstairs, according to the verdict of a coroner's jury.

THIS CHRISTMAS $50 FOR POLITE MAN WAS EASY

But It's Worth It When Found in Rail Station.

"Jump off and walk back!" growled the conductor on the I. C. suburban train.

The politeness reporter's feet hit the right of way with a thump, and he pattered up the track to the Park Row station. A moment before the ticket seller had wakened him from an apparent snooze, discovered his ticket read to Twelfth street, and said—in a tone which implied the error had been a personal insult, "You've passed it."

So is it that the politness seeker met George McCowan, special agent for the railroad. After eating in the station restaurant the reporter had suddenly dashed up the stairs again in great perturbation.

He Meets a Lady.

"Have you seen a black grip around here?" he demanded of the cashier. His train was about to leave. He seemed almost frantic.

"No. Are you sure you had it up here?" she asked, coming from behind the cash register. Looking down into the large waiting room, she noted Mr. McCowan's derby hat.

"Now, I tell you what you do," the cashier went on. "Tell that man you have lost your grip and he'll help you find it."

The reporter did.

"Say, that's a shame," spoke Mr. McCowan, genuinely disturbed. He followed the politeness seeker to the spot where he had been sitting.

"I'm afraid some crook has got it," he mourned. "If you'd told me you were going upstairs to eat I'd have watched it for you. I tell you——"

He Follows His Cases.

The derby wearer went on to map out a campaign for recovering the mythical grip. Its absence seemed to hurt him more than it did the owner. So sympathetic was the railroad man that it was almost a pleasure to lose it.

The reporter started for the lost and found department.

"Where were you traveling to?" inquired Mr. McCowan, running after him.

"Rockford."

"Your train leaves at 2 o'clock. You've got an hour, and there's just a chance we'll be able to find it in time. I'm awfully sorry you lost it."

Mr. McCowan didn't have to do much to win THE TRIBUNE'S $50 courtesy prize. Just a bit of genuine, right-from-the-heart politeness—that was all.

Yellow Cabbie O. K., Too.

"I've been trying to treat people right for so many years, I guess it's part of me," he said later. "It's just as easy to be polite as otherwise, you know, and it's much more satisfactory, all around."

A general Yuletide cheer pervaded the old town yesterday. Discourtesy was hard to find. Even the doorman at the Madison street entrance of the Chicago Athletic association refused to be snobbish when the reporter broke through the portal and demanded:

"This is the Stratford hotel, isn't it?"

"No, sir. You'll find that three blocks south on Michigan avenue. You're very welcome," he added, when the politeness seeker thanked him.

Yellow Cabbie O. K., too.

Yellow Cab driver No. 909 gave directions for reaching a certain address on the south side.

"Get off at Fifty-third street," he called after the reporter, "and then walk east."

The courtesy seeker crossed the river into the near north side. The chimes of St. James were ringing the notes of "Adeste Fideles."

"Say, what kind of a church is this?" he asked a woman.

"Episcopal," she smiled. "There will be services in a few minutes."

After several more conversations with the city's citizenry the reporter decided there was no such thing as discourtesy on Christmas. So he called it a day.

NOT A GROUCH

Working on Christmas Day, Rail Employe Is Polite Enough to Win $50 Prize.



GEORGE McCOWAN.

[TRIBUNE Photo.]

Must Pay All Back on Checks She Cashed

Mrs. Elsie Brown, 24 years old, 7015 South Elizabeth street, according to the police, will be required to reimburse the Western Union company for the total amount she has paid on worthless checks. Mrs. Brown was formerly in charge of the Western Union office in the Morrison hotel. She admitted cashing checks for S. L. Edelman, 29 years old, 1246 Pratt boulevard, to the amount of $700. Edelman was arrested.

Burglars Raid Milwaukee Sheriff's Office for $1,750

Milwaukee, Wis., Dec. 25.—Burglars looted the vault in the sheriff's office at the county jail here some time last night and took $1,750 placed there for safe keeping by Joseph Zuber, turnkey, it was announced tonight.





$495

Eighteen brand new prominent make player pianos will be sold tomorrow at $495 each. This is a "once in a lifetime" opportunity to buy a fine player piano for your home. Call early for best selection. Special low terms of payment. Two years to pay.

The Rudolph Wurlitzer Co.
329-331
So. Wabash

One Price to Everybody

Slenderizing Fashions for Stout Women

Lane Bryant After-Christmas Reductions

These remarkable After-Christmas price-cuts come at a time when reductions in apparel are welcome. Lane Bryant offers high-grade apparel in the latest modes, especially adapted to fit and become the Stout Woman. The prices quoted set a new low level record on merchandise of this quality. Our original low prices were readjusted prices drastically reduced. These further reductions, then, are truly phenomenal.

New York Detroit — Lane Bryant — Washington Paris

N. E. Cor. Wabash Ave. at Washington St.

Truly Amazing Reductions on Stout Women's

Luxurious — Fashionable

COATS--DRESSES

$65 — *Slenderizing Models Sizes 38 to 56* — $55

$89.50, $110, $125 Values — *$79.50 to $110 Values*

THE COATS — Coats and Wraps of heavy coating Velour, Silvertone, Tinseltone, Polo and Broadcloth. Large Fur collars and plain draped collars of self material. The values range to $125.00. Exceedingly special at Sixty-five Dollars.

THE DRESSES — Dresses and Gowns of Kitten's-Ear, Georgette, Crepe de Chine, Canton Crepe, Chiffon Cloth, Satins, Tricotine, Duvetyn and Velveteen, beaded and embroidered; some tailored models; a few Evening Gowns included. All specially reduced for this sale. Former prices $79.50 to $110.00, at $55.00.

Lane Bryant Ready-for-Service sizes are so scientifically proportioned that we fit, daily, hundreds of Stout Women, and seventy-five out of a hundred are fitted practically without alterations.

Evening Gowns and Wraps

AT 20% OFF

A Marvelous Collection for Every Occasion

Women remarked at social functions for the correctness and beauty of their dress appointments, women with a reputation for smart, exclusive costuming, invariably choose a Lane Bryant exclusive creation. This very unusual 20% reduction applies on every Dinner, Evening Gown and Wrap in our entire store. On Sale Second Floor.

CITY FACES PAY RAISE DEMANDS OF $5,000,000

Police and Firemen Set Increase Ball Rolling.

BY OSCAR E. HEWITT.

The salary schedule requested by Chicago police patrolmen for 1921 as compared with what they have received in the last three years is shown in the following tabulation, together with the number in each grade at present:

	Salary Schedule			
Gd. No.	1921.	1920.	1919.	1918.
1 .3,157	$2,500	$2,000	$1,800	$1,500
2 . 148	2,260	1,760	1,560	1,320
3 . 217	2,140	1,640	1,440	1,200

Then the 354 police sergeants want their yearly stipend raised from $2,400 a year each to $2,900. Each of the 524 detective sergeants now receives $2,100 per annum. They ask the same pay as police sergeants, which means from $2,100 to $2,900.

If the sergeants get what they have asked, they will receive more than the lieutenants are now receiving. Eighty-four of the lieutenants get $2,700 a year, and two others $3,400 each. Still other raises will be necessary if the patrolmen's pay is adjusted upwards.

Firemen Want More Money.

City firemen are also out after more compensation. The number of them at present in each grade and the salaries they want as compared with what they have received for three previous years are shown as follows:

	Salary Schedule			
Gd. No.	1921.	1920.	1919.	1918.
1 ..1,178	$2,500	$2,000	$1,800	$1,500
2 .. 121	2,440	1,940	1,680	1,440
3 . 117	2,320	1,820	1,560	1,320
4 . 131	2,140	1,640	1,440	1,200

That just starts the ball rolling. The eighteen stokers are asking to have $500 more a year added to their $2,112 a year. The engineers, of whom there are 122 at present, desire that $500 be added to their yearly pay of $2,380. The 121 assistant engineers come forward next. They now receive $2,112, and they ask that they be given the pay of an engineer, regardless of what it is made. Then follow the lieutenants, numbering 194, who have asked that they be given the pay of captains. The lieutenants now receive $2,400 and the captains $2,700.

Raises May Total $5,000,000.

"Those raises, with others that will be necessary if a start is made, will add upwards of $5,000,000 a year to the expense of operating the city," commented Chairman Richert yesterday.

This proposed schedule surpasses anything in the country, so far as the finance committee has been able to find in three weeks of inquiry. The request of the New York police for $2,500 was turned down.

But there are two cities, New York and Detroit, which pay a higher maximum wage to policemen and firemen than Chicago now pays. The high water mark in New York for both is $2,280 and in Detroit $2,160. But in New York it takes much more time to get the maximum compensation than in Chicago.

Comparison with Other Cities.

New York's budget, which becomes effective next Sunday, contemplates a lower wage scale for 1921 than Chicago paid in 1920 in several lines other than police and fire service. It is reported that the Chicago police chief will recommend $2,500 for patrolmen in the budget which he will submit.

The administration can easily gain an aldermanic indorsement of that wage, if it so desires. That can be accomplished in both the finance committee and in the city council proper, but the wage figure of the administration has not been made public to date. However, some of its leaders have said that Chicago should not lag behind New York in paying wages, and especially for hazardous occupations, such as policemen and firemen.

DIES OF SHOCK

Sister of Man Arrested as Murder Suspect Succumbs.



MRS. MARIE ELLSWORTH.
[Photo Wetzel.]

[Story on page 1.]

LONDON PAPERS ARE ENJOYING A 3 DAY VACATION

[Chicago Tribune-New York Times Cable.]
[Copyright: 1920.]

LONDON, Dec. 25.—London today is newspaperless. By arrangement between the compositors and other unions of newspaper workers and the Association of Newspaper Proprietors, no journal is being published in England either today, tomorrow, or Monday, which is Boxing day and a bank holiday.

In Scotland newspapers suspended publication, this being the first time in the history of the Scotch press that the old established papers of the country have failed to come out on a week day. The Scotch papers will appear Monday morning, as Boxing day is not a bank holiday north of the Tweed.

London newspaper offices are entirely closed except for watchmen left at the doors to receive any messages that might be delivered. Agency tickers are silent and have been so all day, with the solitary exception when a message came from Paris to say that King George was expected to pay a visit to Verdun.

Sees America as Hope of Sunlight for Germans

FRANKFORT, Germany, Dec. 25.—Dr. Walter Simon, German foreign minister, in an article in the Frankfort Zeitung, says that in the night which covers Germany he sees only one ray of light and that "comes from the land of the stars and stripes." He expresses the belief that Senator Harding will "not delay the establishment of a peace basis between Germany and America" and thinks that this, more than anything else, would tend to revive the spirit and economic life of the nation.

ATLANTA HAS $100,000 FIRE.

Atlanta, Ga., Dec. 25.—Fire which destroyed three retail establishments in the downtown section today caused damage estimated at $100,000.

TIRED DELEGATES TOOK KINDLY TO GENEVA'S CAFES

But Swiss Jazz Was Jazz in Name Only.

BY HENRY WALES.

[Chicago Tribune Foreign News Service.]

GENEVA, Dec. 25.—Regardless of any cold or critical attitude that the United States may maintain toward the league of nations, the hotel and restaurant keepers and proprietors of dance halls and other amusement places in Geneva spare no efforts to make the visiting delegates feel at home and also to have a good time. This was exemplified during the recent session of the league assembly.

Geneva's night life is confined to three places—the Tabarin, Maxims, and the Kursaal. An expert corps of head waiters is in service at each of the trio, and they spot every leaguer unerringly and plant him at a table where only champagne is served.

Fine Seats for Live Ones.

For in all these "joints" there are first and second class tables. Those right up at the edge of the dancing floor, where the weary orators and secretaries can watch the dancers at close range, have big, comfortable chairs, but only champagne is served there at 50, 60, and 75 Swiss francs per bottle.

Behind these tables, with dinky, uncomfortable little chairs, are places for the natives and the initiated, where Swiss wine and Rhine wine, and even lemonade for the lady members of the secretariat, are sold.

Jazz in Name Only.

All three places organized jazz bands during the recent influx from London and Paris, but the prestige of American jazz music suffers sadly from the music rendered by these organizations. They bang cymbals slowly with a mournful cadence and blow into oboes dismally, and one even scraped away at a homemade ukelele, but they fail to provide the proper syncopation for the shimmy experts.

Open until 1 in the morning, the trio of cabarets drew all the leaguers except those busy typing out the speeches of the day's orators and the secretaries busy shelving questions off the agenda.

Specialties and "acts" were put on about every fifteen minutes at the cabarets and as soon as each turn is finished short skirted girls with bobbed hair and high heeled satin slippers went around with plates and napkins folded on them, into which every guest was supposed to slip his contribution.

No Place for a Poor Man.

Small change can only buy newspapers in Geneva. By the time a first class barber gets through with a customer his bill looks like a war budget, with extras for a hot towel, for washing the lather off the customer's face, for combing his hair and eliminating the dandruff from his coat.

Manila Pauses, Bowed, at Riot Victims' Funeral

[Chicago Tribune Foreign News Service.]

MANILA, Dec. 25.—All Manila stood silent one-half minute at 4 o'clock this afternoon. Pedestrian and vehicle traffic were suspended. The town was paying tribute to the eleven victims of the constabulary riot, who were buried today. The constabulary detachment band marched in the funeral procession.

The most important corset announcement that could be made:

GOSSARD
Front Lacing
CORSETS
at
Reduced Prices



The merchandise offered in this sale, which begins Monday, December 27th, is exceptionally rich in models and range of sizes.

We urge an early selection while the stock is complete.

Any sale of Gossard Corsets should not be confused with other corset sales because the unequalled quality of Gossards makes impossible their comparison with usual merchandise.

The H. W. Gossard Co.

Two retail stores at
37 SOUTH STATE STREET
64 EAST MADISON STREET

Early Purchasers Get Best Bargains
Sale Starts 8:30 A. M.

KING-KELLY CO
39 So. State St. 8th Fl. Mentor Bldg.
17 No. State St. 10th Fl. Stevens Bldg.
TWO Large Stores Above the High Rent Zone

No C. O. D.
No Refunds
No Exchanges at This Sale.

GREAT CLEARANCE SALE
STARTING TOMORROW—
Greater and More Important!

During This Great Sale Thousands of Coats, Wraps, Suits and Dresses will be offered at prices below the cost of production. Many lines are priced less than "before the war" values.

CLEARANCE ON ALL DRESSES

This Is the Great Sale That You Have Been Waiting For



WINTER DRESSES
At New Low-Level Prices

NAVY BLUE SERGE DRESSES
NEW STYLE SATIN DRESSES
NEW VELVET DRESSES
WOOL JERSEY DRESSES
All At One Price $5.00

WOOL JERSEY DRESSES
NAVY ELTON DRESSES
TRICOTINE DRESSES
WOOL VELOUR DRESSES
ALL AT ONE PRICE $5.00

$7.50 Smart Novelty Coats, Smart Plush Coats, Matalamb Coats, Fur-Trimmed Coats, Trimmed Plush Coats, Gray Melton All at $7.50

Fur-Trimmed Coats, Fur Collar Coats, Wool Plush Coats, Novelty Coats, New Plush Coats, Plush Coatees, Flare Models.



Women's and Misses' Sizes

Women's & Misses' Coats at 7.50



Worth up to $25

Clearance Winter Coats

Silvertone Coats, Velour Coats, Beaverette, Melton Coats | *Polo Coats, Plush Coats, Plush Coatees, Lamtex Coats*



This Plush Coat $10

ALL AT ONE PRICE 10.00 ALL AT ONE PRICE
Worth Up to $25

Belted Models, Flare Models, Fur Trimmed Coats, Fur Collar Coats

ALL AT ONE PRICE 10.00 ALL AT ONE PRICE
Worth Up to $25



This Plush Coat $10

CLEARANCE ON ALL COATS

Authentic Styles — Street Coats
Newest Fabrics — Motor Coats
Character Coats — Smartest Woolens

$15.00 Balues to $35
$22.50 Values to $45
$35.00 Values to $55
$45.00 Values to $65
$18.50 Values to $40
$55.00 Values to $85
$85.00 Values to $120

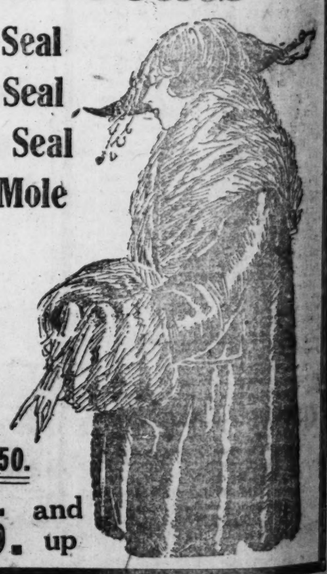


Seal Plush Coats



Baffin Seal
Alaska Seal
Ungava Seal
Scotch Mole

All Fur Fabrics Trimmed with Furs
Reproductions of High Grade Fur Models
Clearance Prices



$15. $22.50. $50. $75. and up

THIS SALTY TAR ROVES SEA ONLY WITH RAKISH EYE

Quit Bounding Main When Steam Doomed Sails.

Please pass a couple of lusty Yo Ho's to Cap'n Michael Egle, keeper of the light that never failed, who is an old seadog, a rover, an ancient mariner, a jack tar, a sailor, an old salt, and has never seen sixteen men on a dead man's chest. He further deposes that with but one bottle of rum he doubts whether a man with even tortoise shell pince nez could see sixteen men on a dead man's chest.



For fifty years Cap'n Egle has roved the bounding main of Lake Michigan with his eye, his coign of vantage being the teeming harbor of Michigan City. Somewhat like Moses, save that there are no bullrushes in Indiana, he was raised on the water, and still used it to bath in. He played marbles with Neptune and they also used to play hookey together from school, which, Cap'n Egle recalled yesterday, used to make the other fish pretty sore.

Steamships? Avast, Thar!

But the two distinguishing facts in Cap'n Egle's life, which our water front correspondent across the estuary gleaned exclusively yesterday, are: 1—Cap'n Egle lives on the lake and has never been on a steamship; 2—Cap'n Egle lives next door to Michigan and has never been in a flivver. His is the heart of the briny bedouins whose proud soles scorn aught but the deck of a windjammer.

"Them was the days, I reckon," our correspondent put it to him flatly yesterday.

"Aw, say, there, what's the matter with you? I ain't done nothing to warrant getting my name in the paper," remonstrated Cap'n Egle.

"But, Cap'n, you're going to retire and it is due the public to tell something of your career."

The Sail's the Thing.

"For he felt," our correspondent's story went on to read, "that a tale of the sea was waiting behind that grizzled brow that had weathered so many a Lake Michigan hurricane." But let him tell it:

"Well," slowly and modestly the old captain began, "I was born in the east of a seafaring family and took to the sailboats like a duck to water. I lived in one from the time I was knee high



till I became leader of a crew that sailed the lakes. Those were the good old days, but soon the steamboats came on the lakes, and I had to give up the sailing boats; as they were too slow and cumbersome."

"Yes, yes, Captain," put in the questioner, "I suppose you at once bought a steamship and continued your sailing in it."

"No, sir," he answered, rather wistfully and with a long sigh. "Then was when I gave up my sailing business, and I never rode the lakes in a steamer."

Once Was Enough!

"'Do you mean that you never sailed across Lake Michigan in a steamship?'

"'I never was in one nor on one other than the time I came to Michigan City many years ago. Then the government forced me to ride in one. I rode then on an old tub that bumped up and down over the smallest sea I had seen for many months, and I said then that was my last, and I never have been on a steamship since.'

"It seemed hardly credible that the grizzled old captain, now well past the allotted three score of years, had ridden the lakes in but one steamship,



but he declares that in thirty-four years of service in the government life saving station at Michigan City he has had but one ride.

"From a small log shanty in the middle '80s, accordng to old timers in Michigan City, Capt. Egle by constantly keeping at the government with letters of protest and pleading has built up one of the finest harbor entrances of the whole lake region for so small a port as that of Michigan City.

And Now Look at It.

"Now great breakwaters of heavy piling and immense stones grace the entrance and a magnificent lighthouse, the equal of which no other city on the lakes can boast, and a beautiful government house, surrounded by flowers of all kinds in the summer, make the harbor entrance at Michigan City a delight to the visitor, be he on a lake freighter or passing through via automobile.

"An deven in winter, when ice piles high above the lighthouse in the harbor and the wind whistles an eighty mile gale across the housetops, the old captain can be seen out in his slicker and boots, with his eyes scanning the horizon for some luckless fisherman who has dared the gale after the life station has legally closed for the winter.

"And about once every winter he tells the newspaper men a tale of how he picked up the remnants of some fisherman's boat and how he is still looking for he bodies."

Extra Heavy Army Comforts



$3.75 AND $2.40

Weight 7 to 8 pounds, size 66x76. Stuffed with the purest of white cotton. Extra heavy covers, mostly Khaki in color, with a small per cent of floral designs. Beautiful extra strong comforts that are more serviceable than comforts costing from $8.00 to $11.00. These comforts were issued just one month before the Armistice was signed, and many never left the supply depots. All in practically first class condition. Our price $3.75 each.

We also have several thousand comforts of the same kind and size of the above which are soiled, but in good wearing condition, free from holes and rips, at $2.40 each. These are classed as No. 2 comforts and if you prefer this one be sure to state you want comfort No. 2.

Out of town customers mail a deposit of $1.00, balance on delivery. Mail orders to 3852 Cottage Grove Avenue.

KINGSLEY ARMY SHOE CO.

3852 Cottage Grove Avenue
3228 Commercial Avenue
4 N. Clinton Street
4185 S. Halsted St.
Division and Wells Streets,
CHICAGO, ILL.

THE OTHER FELLOW'S JOB



BRIDGETENDER SAMUEL ALLEN ON THE JOB.
[TRIBUNE Photo.]

DID you know that a city bridgetender has to be almost an electrician, almost a machinist, almost a policeman, almost a life saver, and almost a street sweeper, and must be able to recite a twenty-page book of rules by heart?

Samuel Allen will tell the world that aside from these duties he has nothing to do. Allen has been a bridgetender for fourteen years, during which he has had about fifty days off. Until four years ago he worked twelve hours a day. Since then he has worked only eight. He now presides over the levers at the west end of the Erie street bascule bridge.

He opens the bridge for the passage of boats on an average of fifteen times a day.

Aside from this duty, Allen must keep the bridge clean—the street sweepers do not clean bridges—clean and oil two motors and other parts of the bridge mechanism, watch for and arrest violators of the traffic rules and, if a fire engine and a boat reach the bridge at the same time, he must rush out on the bridge with a flag or red lantern and stop the boat to give the fire department the right of way.

He also must man a scow and go to the assistance of anyone who falls or leaps into the river. Allen has saved three persons from drowning and pulled thirteen bodies out of the water during his fourteen year's experience. In that time, he figures, he has watched more than 75,000 vessels sail by.

POLISH 'OTHELLO' VAMPED HEIRESS, ATTORNEY SAYS

Mrs. De Korwin Charges Money Motive in Suit.

Still question'd me the story of my life
From year to year, the battles, sieges, fortunes,
That I have pass'd.
I ran it through, even from boyish days——

She loved me for the dangers that I had passed,
And I loved her that she did pity them.
This is the only witchcraft I have used.
—Othello.

Mrs. Cecile Young Heyworth de Korwin, Desdemonalike, was vamped by a Polish Othello's story of his own prowess, according to her attorney, A. S. Trude. Now she is tired of the tale and——

This is a terse résumé of the beginning and the ending of the international romance that now has its sequel in a sensational court fight on before Judge McKinley over the custody of 8 year old Stanislaus de Korwin. The lad's father, Baron Joseph de Korwin, noted aeronautical expert, is attempting to obtain possession of the boy on a writ of habeas corpus.

Mrs. de Korwin, Chicago heiress of the $25,000,000 estate of the late Otto Young, pioneer merchant prince, is fighting to keep the boy who never saw his father until Friday.

Seeks Missing Papers.

She was engaged in a search yesterday for certain missing papers which Attorney Trude believes will substantiate her claim that the baron is waging the court battle solely for money.

"The baron is only seeking money," Mrs. de Korwin said. "He's not concerned about the future of Stanislaus any more now than he was about my happiness when we were married."

At the same time the baron's counsel, Edward B. Mayer, announced that the Polish noble is impatiently waiting for the resumption of Judge McKinley's hearing on Thursday of testimony in the habeas corpus proceedings.

"The baron is making no attempt to see his son," Attorney Mayer said. "He is willing to abide the court's action."

Baron Greedy, Says Attorney.

"This whole affair from the wedding to the present court fight has been featured by the baron's greed for his wife's millions," Attorney Trude declared.

"Mrs. de Korwin never had a honeymoon. It was a financial eclipse, with the moon hidden by the baron's outstretched hand. When she got through paying off his morganatic wives she began providing for the alleged noble's living expenses. Her duties as a wife have been transcended in importance by her responsibility as a paymaster."

The baron's story of his six years' search for his son aroused ironical reply from Attorney Trude. "Mrs. de Korwin has never attempted to hide from any one," he said. "If the baron had really desired to visit the lad, born in Vienna, but reared in America, he could easily have done so by writing to his wife."

Details of the Romance.

Details of the international romance that culminated in the marriage of the Chicago heiress and the member of the Polish nobility were told by Attorney Trude.

"Mrs. Heyworth, the divorced wife of Lawrence Heyworth, a millionaire," said Mr. Trude, "was enamored by the baron's recital of valorous deeds in which he played the leading rôle. She was thrilled by his story of noble life and deceived by his enumeration of the long list of foreign rulers to whom he was supposedly related.

"Disillusionment was not long in coming," Mrs. de Korwin said yesterday. "These foreign noblemen are handsome. They have romantic eyes and make love beautifully, but, O, they're not like the American man. He is the one to marry if one would be happy."

BEG YOUR PARDON

A photograph of the Washington home of Congressman Fuller of Massachusetts appears in today's rotogravure section, with the intimation that it may become President Wilson's permanent residence. Since the picture was prepared for publication the plan to purchase the Fuller home has been abandoned and another house—one formerly owned by Henry P. Fairbanks—has been bought by the president.

University Professors Will Convene Tomorrow

Officers will be elected at the seventh annual meeting of the American Association of University Professors, which will be in session tomorrow and Tuesday at the Classics building, Fifty-ninth street and Ellis avenue. Among the nominations are: President, R. A. Millikan, professor of physics at the University of Chicago; vice president, W. L. Phelps, professor of English at Yale; treasurer, Harris Hancock, professor of mathematics at Cincinnati. Luncheons and dinners will be held at the Quadrangle club.

Mr. Business Man—You Need Me
—BECAUSE—
I Will Make You Money
I Will Save You Money

Business man, 30 years old, traveling round trip to California, stopping in Missouri, Kansas, Oklahoma, Arkansas, Texas, Arizona, New Mexico, Colorado, Utah, Nevada, Iowa. I will introduce your line, check up your representative reports, look up your customers, check their statements and books, give you confidential reports. I am first class salesman and will introduce your line or establish agency. Land titles, take photos. No proposition too large or too small. My references: I am 32nd degree Mason, a Shriner, an Elk and a Knight of Pythias. Salary or commission. All replies will be kept confidential. For interview, let us talk it over.

ADDRESS F J 430, TRIBUNE

It Pays to Advertise in The Tribune



Mothers—
This annual event offers greater savings than ever

Great Mark-down Sale
BOYS' CLOTHING

Starting on our sixth floor Monday Morning at 8:30

Wonderful Stocks of Suits, Overcoats and Mackinaws

The most remarkable values we've ever offered at this time of the year

Boys' School Overcoats
Reduced to
$24.50 $37.50 $47.50
Rough and smooth materials. Full and quarter lined and many with warm wool linings. All in new fall models.

Boys' Heavy All-Wool Mackinaws
Reduced to $14.95
Pleated or plain models. Various assortment of plain or plaid colorings. Large storm collars.

Boys' Norfolk Suits
Reduced to
$17.95 $24.50 $34.50
Medium or heavy weights. In all-wool mixtures. Newest models and colorings. All with two pair of trousers. Sizes 6 to 18.

Juvenile Overcoats
Reduced to
$14.95 $19.75 $24.75 $34.75
Materials of chinchilla pebbled cheviot tweeds, kerseys, best knit fabrics, etc. Many all fur trimmed, drastically reduced.
Many models to select from, including the raglan sleeve.

Boys' wool jersey leggings, 3.95. Various colors.
Boys' wool caps, 1.95, 2.45, 2.95.
Boys' cloth hats, 2.95, 3.95.
Girls' hats, 2.95, 3.95, 4.95.
Angora scarfs with belts, 6.95.

Corduroy Norfolk Suits
Reduced to
$10 $14.95 $22.50
Broken lots. Many with two pair of trousers.

Sweaters, boys', $6, 7.95, $10.
Juvenile sweaters, 3.50, 5.50.
Boys' shirts, 1.65, 2.95.
Boys' blouses, 95c, 1.50, 2.50.
Neckwear, 69c, 95c.
Gloves, gauntlets, 95c, 1.95, 2.95, 4.45.

Boys' Buckle Storm Boots. Good, solid leather oiled tan with rawhide slip soles. Sizes 10 to 13½, **$5.95**

(Sixth floor)

Boys' Buckle Storm Boots. Made of solid leather, oiled tan leather. Sizes 1 to 6. At **$6.45**

THE HUB
Henry C. Lytton & Sons
State and Jackson—On the N. E. Corner

Friedman's
60 E. MADISON STREET

POSITIVELY
No C. O. D.'s
No Exchanges
No Credits
No Refunds
DURING THIS SALE

REMOVAL SALE
We Must Vacate!

Every Dress in This Sale Taken from Our Regular Stocks. Values to $97.50





Notice!

ON ACCOUNT of moving we are determined to sell every item in our store regardless of former prices. An opportunity every woman has been looking for. It's here—this great Dress Sale.

Monday Only

DRESSES
Formerly to $97.50
$25





Your choice of any dress on our racks in the following materials:

Taffetas
Satins
Charmeuse
Kitten's Ear Crepe
Serges
Georgette Crepe
Tricotine
Poiret Twill

BLOOMERS Formerly sold at $2.50, now, special, **$1.25**

We will soon be located in our new home,
620 SO. MICHIGAN BOULEVARD,
Near the Blackstone Hotel

AGENTS OF UNION TURN TO SANTAS AS CHILD WEEPS

Bring Glad Yule Where None Was Before.

Church bells were chiming the glad tidings that have kindled the hearts of men since that day when the three wise men of the east sighted the Star of Bethlehem. Mike Kelly heard them not. He was immured in meditation.

Mr. Kelly, who is secretary-treasurer of the Chicago Retail Butchers' union, was pondering the question of supply and demand of meat cutters; also the matter of monthly dues of union members, now payable at his office, the Federation building, 166 West Washington street, where he was.

Sitting opposite Mr. Kelly, and like him pensively puffing big, black Havanas were three square-shouldered, box-chested gentlemen who seemed, like Mr. Micawber, to be waiting for something to turn up. They were, and are his business agents—Paddy Nolan, Lefty O'Brien, and Jack Fleck.

Crossed Wires and Tears.

"Guess there won't be anything stirring after all," observed Mr. O'Brien.

"We'd better wait," said Mr. Fleck, gazing absent mindedly at Mr. Nolan, who had turned to answer a telephone ring. Mr. Nolan placed his fist over the transmitter and laughed uproariously.

"These central girls must be so busy rasslin' with turkey today they can't tend to the buzz boxes. They cut me in on a conversation—what? Hello! No, I ain't San—— Yes, this is Santa Claus' office. What is it? That so? Well, all right—sure; don't worry."

Mr. Nolan hung up the receiver.

"Funny," he observed. "Uh. Say, you guys, I just butted in on a line and some little girl was cryin' and tryin' to get Santa Claus. So I stall, and she tells me her old dad is out at the Little Sisters of the Poor and would I take him a turkey. It seems the Little Sisters were overlooked in the excitement and didn't get any turkeys this year."

Four Deputy Santas.

A profound silence, in which vast volumes of smoke spiraled upward from four cigars, was ended by Mr. Kelly, who apparently was talking to a window that looked out over the snow-mantled loop.

"A taxicab would be the berries, I reckon. Yes. That place is at Harrison and Throop streets. About 150 old timers. Let's see; half a bird to a man; that's seventy-five turks. Well, you guys, what's the hurry?"

No word passed from Paddy to Lefty to Jack. But they arose as one man, donned their overcoats and passed out. Down in the street the three business agents hailed a taxicab. They went—well, they went. They returned. In the interior of the cab, and on the driver's seat, and parked along the running boards were seventy-five turkeys, several boxes of cigars and three Christmas trees.

And after they had arrived at their destination and all the good things had been delivered, each of the three men hurried back to the cab and each returned to the waiting sister with a bundle.

"A little trimming for the tree," each explained.

They were gone before she could undo the parcels, or thank them.

But as the church bells chimed last night there gleamed from the top of each of the three Christmas trees at the Little Sisters of the Poor—a Star of Bethlehem.

AN OPERA MASCOT'S YULE



Even the grand opera mascot, a tiny Chinese sleeve dog, shared in the opera stars' Christmas festivities, at which numberless gifts were distributed. The picture shows Rita Schipa (at left) and Rosina Strochi offering a Christmas "cracker" to the mascot. [TRIBUNE Photo.]

100 YEARS! WOMAN LIVES OVER AGAIN A LIFE'S PAGEANT



MME. LUCIE D'EPICY.

Born two years before Napolean died at St. Helena, she came to America in the early '70s with her husband, who had purchased great land tracts in the south. Failing fortunes left madame to the mercy of charity and she has lived at the home for many years.

Napoleon. The French revolution of 1830. Louis Philippe. Emperor Napoleon III. The stirring times of the Second Empire — all passed in review Tuesday before Mme. Lucie D'Epicy, a sprightly old lady at the Home for Old Ladies in Vincennes avenue.

Madame D'Epicy was celebrating her one hundred and second birthday anniversary.

CHRISTMAS MAIL FALLS OFF, LIST AT P. O. SHOWS

Postal officials yesterday announced that although this year's volume of mail was less than last year, more than 11,000 tons of letters and packages passed through the postoffice during the eleven days before Christmas.

The last three days saw larger amounts of mail handled than during the three days before Christmas last year.

Falling off in mail order business and the general business situation were named as the principal reasons for the shortage this year.

In one department, however, that of first class mail, every preceding record was broken. More letters were sent than in any previous Christmas.

Ellis Island Packed, with Other Thousands on Ships

New York, Dec. 25.—Christmas found Ellis island packed, with an overflow of 12,000 held aboard ships, while still other liners are nearing port loaded to the gunwales with aliens. This has caused an overwhelming congestion, demanding emergency measures, which were discussed at a conference here today between Rowland B. Mahany, representing the secretary of labor, and Frederick A. Wallis, immigration commissioner here.

W. Va. Military Regime Lifted for Christmas Tree

Williamson, W. Va., Dec. 25.—The first public assembly since the district was placed under military control on Nov. 29 was permitted by the military tonight about the community Christmas tree. Soldiers on strike duty, mountaineers and residents gathered about the tree erected in the courthouse yard and sang Christmas songs.

HYDE PARK CLASS OF 1915 MEETS AGAIN; 5 ABSENT

Thursday old friends renewed their acquaintance at the Chicago Beach hotel when the 1915 English class of Hyde Park High school, taught by L. M. Sears, had their reunion. Of the class of thirty-five only five were missing. After dinner Mr. Sears called the roll from his old roll book. After he had called the names of all those present he called the name of the first absentee, Miss Ruth Woollen, who is in California. Immediately a messenger boy burst in with a telegram from her sending greetings. As each absentee's name was called a similar telegram came in. Mr. Sears, now a professor at Purdue university, was honorary chairman. The party was in charge of Ralph Epstein, Miss Alice Roberts, and Sidney Frisch. The reunion grew out of an assignment given in the class five years ago to write themes on an imaginary reunion.



LOUIS M. SEARS.

Civil War Hero, 78, Joins Memory Class at School

New York, Dec. 25.—[Special.]—Maj. C. Thurston Greene, 78, who won his rank and lost a leg in the civil war, is believed to be the oldest student in the country. Maj. Greene, who cannot remember recent events so well, is trying to rebuild his memory at the Bronx Y. M. C. A. evening school. As a former service man, the major received a scholarship in memory training when he applied. He wanted to go into active service when the Spanish-American war came, but they put him to training the recruits. Later he was a professor of military strategy at Fordham university, then known as St. John's college. Maj. Greene has twelve children, all of them living.

PUPILS TO PLAY "CINDERELLA" ON GRADUATION DAY

The Shakespeare school has announced that members of the eighth year class will give the play "Cinderella" on graduation night in January. The cast is headed by Allene Darnaby, who will play Cinderella. The Beautiful Prince will be Sharon Johnstry. Other headliners will be Ruth Beyer, Elbyl Sherman, Irma Selz, Margaret and Elizabeth Sheffield and Eleanor Martin. The play will be coached under the direction of the eighth grade teacher, Miss M. Fahy.



ALLENE DARNABY. [Gibson, Sykes & Fowler Photo.]



ADOLPH MARKET CO

PHONES RANDOLPH 4277-2415-2416 200-208 N. STATE ST. COR. LAKE ST.

Mail, phone and country orders promptly filled—Double Stamps Tuesday

Great Clearing Sale Monday & Tuesday

Bacon Morris' Supreme, high grade, sugar cured, 7/9 lb. average 36½c | Hams Morris' finest sugar cured Calas, 7/9 pound average 18½c

Leaf Lard Bell shaped, fresh cut, special 16½c
Spare Ribs, lean and meaty, sweet pickled, at 12½c
Smoked Butts, Oscar Mayer's Country Style, at 22½c
Sausage, Fresh Made Breakfast Links 18½c
Short Ribs, choice, young and tender beef, at 12½c
Chuck Roast, choice, young and tender beef, at 14½c
Pork Roast, lean and meaty, little pig shoulders, at 16½c
Sirloin Steak, 35c quality, special at 24½c
Lamb Stew, lean and meaty, fresh cut breast, at 12½c
Pork Chops, fresh cut, special at 24½c

MONARCH COFFEE—3-lb. cartons at 98c
CORN—Burnham & Morrill Quality Corn, 1 case limit, per can 12½c
Peas—Sweet and tender, 18c val., 10c
TOMATOES—Wilson Certified, Fancy, Large; can, special at 14c
SNIDER Tomato Soup, 12c value, dozen $1
BUTTER BEETS, high quality, No. 2 can 12½c
Salmon—Wolf Brand, 40c value, 27c
SARDINES—Pure olive oil, 18c value, 2 for 25c
Milk—Danish Pride, 3 cans for 29c
SUCCOTASH—Sweet and tender, 20c value 12½c
STRINGLESS BEANS — Delicious quality; No. 2 can, 18c value 12½c
MACARONI and Spaghetti—Kenosha Brand, 5-lb. carton, special at 79c
MORRIS' SUPREME Loganberries and Blackberries in heavy syrup, No. 2 can, 47c val., 30c
PEACHES—No. 3 can in heavy syrup, freestone, 50c value, at 30c
APRICOTS—No. 3 can, in heavy syrup, 50c value 30c
PLUMS—No. 3 can, De Luxe, 50c value 35c
H. P. Mich. Navy Beans, 5 lbs., 39c
Blue Rose Head Rice, 5 lbs. 39c
Tapioca, special, 3 lbs. at 25c
Hunt's Sliced Haw. Pineapple, can, 45c
Raisins, 3 cr. Muscat, 25 lb. box, $6.75
St. Clara Prunes, 25 lb. box, $3.00

Potatoes Fancy White Michigan, per peck 33c
California Lemons, doz. 10c
Fancy Yellow Globe Onions, 10 lbs. for 20c
Northern Spy Apples, 10 lbs. 49c
Florida Indian River Grapefruit, each 5c
Butter Finest Churned Elgin Creamery 57c
Eggs Fresh Standard in one dozen cartons 63c
Honey Full quarts at 98c, or 55c jars at 41c
Cheese Full Cream Wisconsin, 5 lbs. $1.20, lb. 25c
Finest Old English sharp, 5 lbs. $1.50; lb. 32c
Best New York Sage Cheese, 60c lb. value 45c
$1 lb. Swiss Cheese, lb. 59c

5,000 POUNDS OF CANDY
arrived too late for Christmas trade, to close out before New Year's, assorted chocolates, assorted gum drops, assorted French creams; also jelly beans, chocolate dates and burnt peanuts; 3 lbs. for 50c; per lb., 20c

Touraine Almond Bars, crisp and full of almonds; 24 5c packages in box 89c
Allegretti & Co.'s Chocolates, special, 2 pound boxes at 95c
$1 lb. value Chocolate Almonds, lb. 65c
$2 lb. value Salted Almonds, pound 95c
Reeves & Co. (New York) 25c box Pulled Figs; special at 15c or 2 for 25c
5,000 lbs. Sugar Dates, delicious eating, special, lb. 15c
60c lb. value Chocolate Peanuts, lb. 29c
$2.50 lb. value Salted Peanuts, lb. $1.25
SPECIAL Spoehr's Chocolates, fresh made, 2 lb. boxes, $1.29; 1 lb. boxes 69c

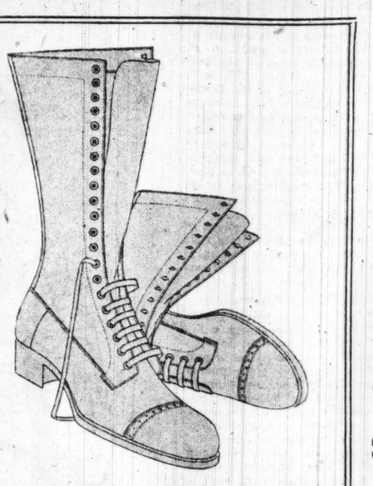
NEW YEAR SPECIALS IN BEVERAGE DEPARTMENT
Ask or write for our New Year Beverage Bulletin—Mailed free to any address

AMCO BOHEMIAN MALT EXTRACT, $1.25
"That's All"; 12 2½-lb. cans, $14.00; each

Apricot Cordial, $1.25 value 89c
$2 bottle Sparkling Champagne or Burgundy, quarts, 99c; pint at 52c
Diamond Wine Co.'s fine old N. A. Port or Sweet Catawba $1.50 value, this sale 69c
Grapelle, delicious dinner wine, full quart for 45c
$1.50 bottle Holland Stomach Bitters, pint 99c
$1.25 bottle Italian Vermouth, special at 75c
$1 bottle Virginia Dare, special 65c
$1.75 bottle Dr. Siegert's Angostura Bitters 99c
Wine of Pepsin, pint bottles $1.25
Horehound, Lemon and Pineapple, full quarts cut to 79c
$1 bottle Pioneer Kuemmel, cut to 75c
$1.50 value Oregon Hops, special, lb. 69c
Guarret & Co.'s Table Wine cut to 59c
$1 No. 10 cans of Morgan's Pure Cider at 65c

D. & C. MALT EXTRACT Best in flavor and taste. Case of 12 qt. jars or cans, $11; each 95c

DELIVERED ALL OVER THE UNITED STATES



CUTLER SHOES

WOMEN'S OXFORDS AND BOOTS—HIGH AND LOW HEELS—PATTERNS AND LEATHERS FOR EVERY DISCERNING TASTE—

$3.90 $4.90 $5.90 $6.90

CUTLERSTYLE 455 (ILLUSTRATED ABOVE)—A WINTER SPORT BOOT IN TAN RUSSIA—$6.90.

Cutler Patent Leather and Black Kid Dress Boots—$3.90.

Cutler Shopping Boots with Trimline straight heels; black and brown leathers—$5.90 and $6.90.

Cutler Tongueless Boots of black glace kidskin—$5.90 and $6.90.

One of those extremely rare events—a sale of Cutler Shoes—is now in progress. The values offered are really sensational and are, naturally, in tremendous demand. Under the circumstances the wisdom of immediate selection is very apparent.

123 STATE STREET, South

Leschin's Final Clearance

Begins Tomorrow, December 27th

Every winter garment in our store has been reduced for this complete clearance sale. Nothing is reserved. All our sumptuous furs, gorgeous evening gowns, fur-trimmed wraps and suits must be cleared.

Regardless of costs they will be sacrificed this week. This semi-annual event is of great importance to those women who know the Leschin standard in apparel.

DRESSES

Distinctive and unusual, as all Leschin styles, these dresses at such prices are irresistible. Included are Street, Restaurant and Evening Gowns.

Group 1—Dresses formerly selling up to $95, now **$39**

Group 2—Dresses formerly selling up to $175, now **$58**

Group 3—Dresses formerly selling up to $175, now **$95**

Group 4—Dresses formerly selling up to $250, now **$125**

SUITS

An array of suits that will fascinate by their cleverness. Many of them without fur can be worn for Spring.

Group 1—Suits formerly selling up to $110, now **$55**

Group 2—Suits formerly selling up to $155, now **$85**

Group 3—Suits formerly selling up to $195, now **$95**

Group 4—A group of our finest suits formerly selling up to $250, now **$110**



If requested, charge purchases made during this sale will be put upon January statements payable in February. No exchanges, no refunds or returns.

LESCHIN Inc.
318-320 So. Michigan Avenue

WRAPS

Coming just at the height of cold weather, this sale of Leschin wraps represents real saving. Gorgeous fur-trimmed models—exquisite materials.

Group 1—Wraps formerly selling up to $135, now **$75**

Group 2—Wraps formerly selling up to $175, now **$95**

Group 3—Wraps formerly selling up to $225, now **$125**

Group 4—Wraps formerly selling up to $325, now **$195**

FURS

Every fur piece and fur coat in our stock is radically reduced for final clearance. Below are a few of the values. Every fur piece must be sold.

Long mink cape of the most luxurious pelts, formerly selling for $2150; now **$1195.**

Eastern mink wrap with unusually large collar. One of the most beautiful mink wraps we have ever had on sale. Former price $2250; now **$1650.**

Broadtail wrap with sable collar. A marvelously beautiful garment. Former price $2250, now **$1395.**

Siberian gray squirrel coat, 36 inches long. Former price $695; now **$495.**

Taupe caracul wrap with fox collar and cuffs. 36 inches long. Former price $1050; now **$650.**

Seal coat, 36 inches long, with beaver collar and cuffs. Formerly selling for $750; now **$395.**

Mole wrap with gray squirrel collar and cuffs. 36 inches long. Former price $495; now **$375.**

Hudson seal dolman. 46 inches long. Very luxurious in appearance. Former price $750; now **$525.**

Models Reduced

All our original models from Milgrim, Nemser, and other famous designers are now reduced to a ridiculously low figure.

Such reductions will enable every woman who has longed for one of these exquisite models to satisfy her desire for possession.

BLOUSES

Up to $100 blouses reduced to **$39.50.**
Up to $55 blouses reduced to **$29.50.**
Up to $35 blouses reduced to **$18.50.**
Up to $22.50 blouses reduced to **$9.50.**
Up to $15 blouses reduced to **$6.75.**

SWEATERS

Up to $22.50 fiber silk sweaters reduced to **$6.75**

Up to $22.50 fiber silk sweaters reduced to **$12.50**

LINGERIE Negligees

Broken sizes and styles. Very slightly soiled from handling. Reduced to **ONE-HALF** *original price.*

SKIRTS

Up to $15 all wool plaid and striped skirts reduced to **$6.75**

Up to $18.50 all wool plaid and striped skirts reduced to **$8.95**

Models Reduced

Leschin models represent the very choicest designs that the market offers. To possess one of these models is to be envied among well dressed women. These reductions cover all winter models, many of which are suitable for spring wear.

ALL CHURCHES HOLD SERVICS ON CHRISTMAS

Special Musical Fogram Feature in Many Cases.

BY REV. G. A. McVIORTER.

The celebration of the great Christian festival of the Holy Nativity commonly called Christmas was begun with the singing of carols and the "midnight mass" on Christmas eve in many Episcopal churches, and early masses in all Roman Catholic churches. Both were followed by high celebrations late Christmas morning. In all Protestant churches there were special musical services and sermons by the pastors during the morning.

Churches Hold Midnight Mass.

Among the Episcopal churches having the "midnight mass," a celebration of the prayer book service of the holy communion with appropriate music held on Christmas eve at midnight were: St. Luke's, Evanston (the Rev. Dr. Stewart); Grace church, Oak Park (the Rev. Dr. Godolphin); St. Chrysostom's (the Rev. Dr. Hutton); St. Paul's (the Rev. Dr. Thomas); St. Peter's (the Rev. Dr. Mercer); All Saints' (the Rev. Dr. Rowley); Church of the Atonement (the Rev. F. S. Fleming); St. Sim's (the Rev. J. B. Haskell); St. Paul-by-the-Lake (the Rev. H. N. Hyde); Church of the Redeemer (the Rev. J. Hopkins); St. Mark's (the Rev. J. J. Van Zandt); St. Ann's (the Rev. M. Baxter); Church of the Advent (the Rev. G. G. Moore), and the Church of the Holy Nativity (the Rev. M. Citone).

Quaint Seice in Swedish Churches.

"Julotti," a quaint religious service centuries old, was observed in the Swedish churches of Chicago in the morning. A feature of it was the singing of "Var Halsad Skona Morgonstund," a psalm of greeting to Christmas tide.

Members of the First Swedish Methodist Episcopal church, one of the oldest congregations in America, of which the Rev. David K. Englund is pastor, held "Jotta" services in their new building at Highland avenue and North Parkside street at 6 a. m.

Archbishop Says Mass.

Archbishop George W. Mundelein was the celebrant at the solemn pontifical high mass at the Holy Name cathedral, the sermon being preached by the Rev. Patrick Phillips, S. J. Low masses were said at every hour from 6 to 10 o'clock a. m., the Rt. Rev. Mgr. J. J. Fitzmorris being the celebrant at the 4 o'clock high mass, and the Rev. James O'Brien the preacher.

The sermon at high mass in Holy Angels' church was preached by Bishop McGavick. At St. Vincent de Paul's the Rev. P. F. Lavin preached at 8 a. m. and the Rev. J. H. Murry at 11 a. m. The Rt. Rev. Mgr. Edward A. Daily was the celebrant and preacher at the high masses in St. Aime's. At Holy Family church the pastor, the Rev. Charles F. Wolking, S. J., preached at the high mass. At Our Lady of Sorrows the assistant pastor, Father Mulhern, preached at 11, and at St. Sabina's the Rev. Father Egan preached at high mass.

SOUTH SIDE GIRL TELLS CHRISTMAS FRIENDS SHE'LL WED



MISS INEZ BOYCE.

The engagement of Miss Inez Mae Boyce, 5845 Drexel avenue, to Orville D. Miller, 4564 Oakenwald avenue, was announced last night at a dinner dance given for the couple at Chicago Beach hotel. Miss Boyce is an instructor in the department of home economics at Chicago university and head of Drexel house. She is a graduate of the University of Wisconsin, 1916, and a member of Alpha Chi Omega sorority. Mr. Miller is an alumnus of the University of Chicago, class of 1915, and a member of Beta Theta Pi fraternity. He is now assistant manager of the Dale Machinery company.

30 ODD PACKAGES MYSTIFY OFFICIAL AT POSTOFFICE

The federal building has a new mystery. Charles Nagl, custodian, brought it to the attention of Albert E. Germer, acting chief postal inspector, yesterday following the receipt of the thirtieth package from a mysterious Uncle Sam.

"I don't know what to make of it," said Mr. Nagl. "Every two or three days for the last three months I have received a mysterious package. All are signed with the name Uncle Sam. When I opened the one received today there was nothing but a large crust of dry bread spread one inch thick with butter."

"Here's something for the needy government employés," was written on a card placed in the box.

Postal authorities think it is the work of a crank. Whoever he is, the sender has wasted several dollars in postage stamps.

DIES AT MIDNIGHT MASS.

Clinton, Ia., Dec. 25.—When the congregation at midnight mass in St. Irenaeus' church arose to leave, William Curran, an aged parishioner, was found dead, still kneeling in prayer.

CHICAGO GIRLS SAIL FOR CONCERT TOUR



BEULAH TRUITT.

Five Chicago girls who saw service in France as Y. M. C. A. entertainers sailed from Vancouver, B. C., on the Makura for a ten weeks' concert tour which will take them to Honolulu, Suva, Australia, and New Zealand. They are Miss Amelia Carstensen, violinist; Miss Emily Garnard, cellist; Miss Mildred Erickson, soprano and pianiste; Miss Helen Ferguson, cornetist and mezzo-soprano, and Miss Beulah Truitt flutist, and manager of the company.

Savings Bank Books are now accepted in payment for January Investments, and interest is allowed to Jan. 1.



Invest Your Savings

The "Investors' Guide" for January, listing safe Chicago First Mortgage Investments, the kind that have successfully stood every test for over sixty-six years—is yours for the asking. Call, or fill out and mail the coupon. Carefully study these *Bank Safeguarded* Securities. Reservation made now for future delivery. You can invest your savings at this time without loss of interest. Make your money earn 6% interest with proven safety. First Mortgage Serial Gold Bonds in denominations of $100, $500, $1,000, approved and recommended by *The Oldest Banking House in Chicago*

Ask for Investors' Guide No. 132-T
Use This Coupon If Convenient

Greenebaum Sons Bank and Trust Company
OLDEST BANKING HOUSE IN CHICAGO
Southeast Corner La Salle and Madison Streets
66 Years of Proven Safety

Greenebaum Sons Bank and Trust Company,
S. E. Cor. La Salle and Madison Sts., Chicago
Send a copy of the January "INVESTORS' GUIDE" to
NAME .....
ADDRESS .....
CITY ..... T.

Income Tax Up to 4% Paid on This Issue

WE OFFER

7% $100 $500 $1,000

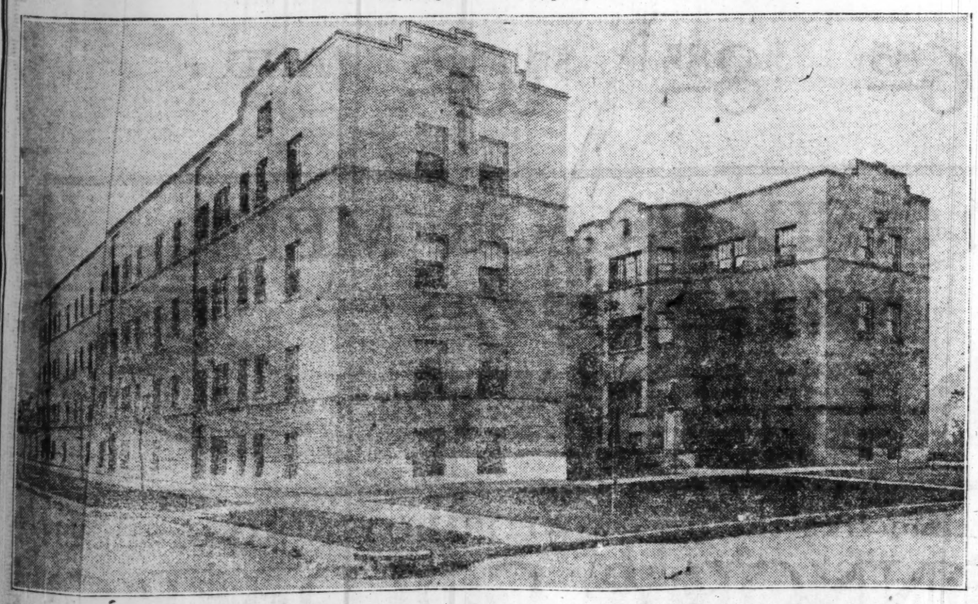
REAL ESTATE FIRST MORTGAGE GOLD BONDS

on the

7% $100 $500 $1,000

PARK VIEW APARTMENTS

(Complete and occupied)



Secured by First Mortgage on the Land and Building Located at

Southwest Corner of Park Ave. and Kilpatrick (47th) Ave., Austin

BOND & MORTGAGE COMPANY

11 SOUTH LA SALLE STREET

CHICAGO

Long Distance Telephone: RANDOLPH 7777
(All Departments)

Now for the Clean-Up!

The Biggest Event in Our History

Our shelves must be bare by February 1—inventory time. Swept clean, ready for a fresh start; for the normal times which are on the way. Ready for us to do our part in starting anew the wheels of industry and keeping them going. ***We are making amazing reductions throughout***—prices that will give you the biggest opportunities you have had in merchandise like ours since the war began. ***Prices that are lower—much lower***—than the new prices will be under the new order of things. Make no mistake about that.

Overcoats, Business Suits and Sport Suits at STRAIGHT REDUCTIONS of 33⅓%

Burberry's—fleecy, roomy, warm. Heavy Ulsters. Fur Collared Overcoats. Lighter overcoats for travelers to warmer climes—and Spring. Winter is just beginning. Business Suits; our own famous Capper & Capper garments. Sport suits in attractive variety for wear in the South or in California.

$50 clothes now	$33.35	$ 80 clothes now	$53.35
$60 clothes now	40.00	$100 clothes now	66.65
$70 clothes now	46.65	$125 clothes now	83.35

Underwear—33⅓% Reduction on Union Suits

Some prices are cut in half! Wool, wool mixtures, silk and wool. Finest examples of underwear produced. On Vassar and two-piece suits the reduction is 25%.

Silk Shirts and a Wealth of Madras Shirts

Beautiful in pattern and color, of the highest quality		*An abundance of beautiful, choice Silk Shirts*	
$7, $8 and $9 madras shirts now	$4.95	$12 and $13.50 silk shirts now	$7.95
$6 and $6.50 madras shirts now	3.95	$15 and $16.50 silk shirts now	9.95
$4 and $5 madras shirts now	2.95	$18 silk shirts now	10.75

Neckwear—Knitted Silk

$5 knitted ties now, **$2.85. All other silk neckwear at exactly one-half former prices.**

Mufflers—The Finest We Have Ever Had

One-half usual prices.

Smoking Jackets and Gowns

Reductions throughout of 33⅓%—with prices on some cut squarely in two.

Pajamas—many fine grades and patterns

$5 and $6 pajamas now	$3.95	$12 pajamas now	$ 8.55
$7 and $8 pajamas now	5.75	$15 pajamas now	12.75
$10 pajamas now	7.75	$30 pajamas now	14.75

Hosiery—cashmeres, silks, fine lisle and all our English hosiery

$2 English wool hose now	$1.00	$3.50 hose now	$2.85
$1 hose now	.80	$4.00 hose now	3.25
$1.50 hose now	1.20	$4.00 Ladies' pure thread silk hose, double heel, sole and toe, now	2.95
$1.75 hose now	1.35		
$2.25 hose now	1.75		
$2.50 hose now	1.85	$6.00 Ladies' pure thread silk hose, hand-embroidered clocking, now	4.75
$3.00 hose now	1.95		

Steamer and Motor Rugs—Reductions of 25 per cent.
Stitched Hats—$5, $6, $7, $8 and $9 hats now $3.85.
Sweaters—Reductions of 25 per cent.
Golf Balls—$4.50 for a box of 6 Black Bugs.

Come early—and often. This 'clean-up' will be an event to be remembered. Sale starts at BOTH STORES—Michigan Avenue at the corner of Monroe Street and Hotel Sherman.

Capper & Capper

LONDON
CHICAGO
ST. PAUL
DETROIT
MILWAUKEE
MINNEAPOLIS

Two Chicago Stores: Michigan Ave. at Monroe St. and Hotel Sherman · Clothing Is Sold at the Michigan Ave. Store Only

"America's Finest Men's Wear Stores"

HUNT 'FIELD MEN' OF $1,000,000 BOGUS BILL BAND

Trap for Counterfeiters Is Set in Dozen Cities.

Federal and police authorities of a dozen cities throughout the middle west continued their search yesterday for fugitive members of the band of counterfeiters who had planned to put $1,000,000 in spurious federal reserve notes in circulation. Two of the gang were arrested Thursday in Chicago on federal warrants.

Hunt "Field Agents."

After $20,000 in bogus notes had been seized here, Capt. Thomas I. Porter of the federal secret service notified officials at Detroit and a raid there resulted in the seizure of $500,000 counterfeit money.

Officials believe confederates of the band have been sent to other cities with quantities of the currency in an effort to distribute it. Complete apparatus for the wholesale manufacture of fraudulent money was found.

In both cities the counterfeiters lived in exclusive residence districts where suspicion was least likely to fall. George F. Choate and T. B. Tyler, the men arrested here, had the counterfeit money in a room at 930 Edgecomb place.

The operations of the gang had been watched by Detroit officials, operatives there said. The operatives had no knowledge, however, that an attempt had been made to put the spurious bank notes on the market.

Calls Coiners' Work Poor.

Secret service men commented yesterday on the poor quality of the currency brought here.

"The counterfeiters might have been able to distribute a large amount of the fake money if it had been of better workmanship," said Capt. Porter, "but I doubt if many of the notes as made could have been passed successfully."

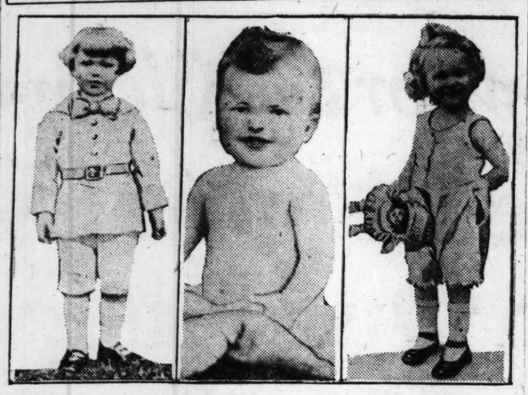
Dr. Carter Again Asked to Save Poison Victim

Dr. Thomas A. Carter, who saved the lives of the little Luikart girls, was asked by telegraph yesterday if he would treat 18 year old Alva Sauve of Detroit, who swallowed bichloride of mercury by mistake for quinine. It was learned last night, however, that she was too ill to be moved to Chicago, and that Dr. Carter could not arrive in Detroit in time to save her.

Dato Believed to Have Carried Spanish Elections

MADRID, Dec. 25.—Definite results of the recent elections will not be known until tomorrow, but members of the cabinet declare Premier Dato will have at least 205 supporters in the lower house, which would give him a bare majority. The house contains 409 members.

WHO'S THEIR GRANDMA?



Their mother is seeking her mother, who is the grandmother of John, William, and Charlotte.

Hunts Lost Kin

Romance, with a story of intrigue, love, mystery, and sorrow, came to THE TRIBUNE yesterday in the person of a woman who seeks to find the mother she has never known.

The woman, only 24 years old, is the mother of three children, the wife of a wealthy business man of Chicago. She has a home in a fashionable residential district. Her married name she asks be withheld. Her husband is aiding her in her quest. She asks that she be known only as Irma Bittner, her name for eighteen years.

In 1896 she was born outside the pale. There is reason to believe her parents were and perhaps now are of the elite of the city. Born in the establishment of Mrs. Mary Zara, then at 361 Washington boulevard, she was taken to the home of Mr. and Mrs. Carl Bittner, who resided on Orchard street.

Every month a check in three figures was sent for the maintenance of the child. In 1898, Mrs. Marie Bittner, the foster-parent, died. The care of the infant was taken up by Mr. Bittner and his mother-in-law, Mrs. Catherine Reb. At 14 she was sent to a business college and then obtained a position as a stenographer. At 18 years, she met her husband. Mrs. Reb on her death bed told the girl of her parentage, refusing to name her mother or father. "Never try to find them," Mrs. Reb said. "They are of the aristocracy of the city, and they would never recognize you."

The young girl told her fiancé, expecting him to break the engagement. Instead he placed his resources at her command that she might hunt for her mother.

Mrs. Zara, unlicensed midwife, became involved with the police and went to Milwaukee years ago. The list of those who left infants in her care from June 28 to the middle of July, 1896, approximate dates of the girl's birth, was destroyed, but seven names have survived. They are Cramer, Ford, Kelley, Potter, Hitzel, Townes and Geiger.

The children are John, 5 years old; William, 3, and Charlotte, 2 years old.



IRMA BITTNER.
[Bussian Photo.]

SEIZE GARMENT UNION AID WITH ANOTHER'S WIFE

Coleman Skulman, secretary and treasurer of the Ladies' Garment Workers' union, 1815 West Division street, was sitting down to his Christmas dinner in his apartment at 1638 Humboldt boulevard yesterday with a "Mrs. Schwartz" as his guest when two detectives from the Shakespeare avenue station entered.

"Merry Christmas!" cried the sleuths. "Here's a present—a warrant for the arrest of Coleman Skulman and Mrs. Clara Passmore of New York."

"Mrs. Schwartz" paled as Skulman explained Mrs. Passmore was not present. Later "Mrs. Schwartz" admitted her identity. Her husband came to Chicago a few days ago, located her and obtained the warrants. Both Skulman and Mrs. Passmore were released on bonds.

'SCANDALS' STAR DANCER GIVEN DIVORCE HERE

Sascha Beaumont Freed by Chicago Judge.

If theater-goers who attended George White's "Scandals of 1920" during the last week of its engagement here noted an extraordinary exuberance displayed in the dancing of little Miss Sascha Beaumont, they'll be interested, perhaps, to learn the reason why.

The explanation may be found in a certain file of papers now locked up in Judge Rush's court room. The papers reveal a little bit of private scandal.

The papers are the official records of the divorce suit which the "Scandals" star filed through Attorney R. H. Grunewald during her sojourn in Chicago. The most important one—at least to the pretty dancer—is the decree signed by the jurist signifying that she is no longer Mrs. Reginald Schonemann.

And the reason for the exuberance mentioned above was the fact that before she left the city the actress—her stage name is Sascha Beaumont—was assured that the divorce suit would terminate successfully.

For Reginald—he's an actor, too—didn't even attempt to contest the suit. Maybe it was because his wife made no attempt to gain alimony. She said she was able to support herself.

The charge on which the decree was granted was desertion. Miss Beaumont claimed her theatrical spouse had failed to play the part of a loving husband and had left her in 1918 to "face the world alone." Her testimony convinced the judge and the decree was signed forthwith.

DIVORCED

Dancing Star of "Scandals of 1920," Who Obtained Legal Separation During Sojourn Here.



SASCHA BEAUMONT.
[Photo Moffett.]

Iroquois Fire Memorial Meeting on Tuesday

The annual meeting of the Iroquois Memorial association will take place Tuesday at 1 o'clock at Iroquois Memorial hospital. This is the seventeenth anniversary of the Iroquois theater disaster. The principal business of the meeting will be the installation of the new officers.

SCIENTISTS OPEN BIG CONVENTION HERE TOMORROW

Leading Men of Nation's Colleges Will Speak.

With the opening tomorrow of the seventy-third annual meeting of the American Association for the Advancement of Science, Chicago will be host to what is said will be the largest gathering of those interested in science ever held in America. The meetings will be held at the Reynolds club, Fifty-seventh street and University avenue. There will also be three special meetings at Mandel hall at the University of Chicago.

In addition to the regular meeting, thirty-seven affiliated organizations will hold short sessions during the week in conjunction with the main body, in which there are 13,000 members.

Among the featured addresses will be those of Dr. Robert W. Wood, professor of physics at Johns Hopkins who will lecture on "High Power Phosphorescence and Fluorescence," explaining recent discoveries concerning light; Dr. Robert E. Griggs of the Ohio State, who will tell of his personal studies of the volcanic regions of Katmai, Alaska, the seat of recent seismic upheavals, and Dr. L. O. Howard, chief of the bureau of entomology of the department of agriculture, who will preside.

The meetings have been held every four years, Chicago having been the meeting place in 1868 and in 1907.

WOMAN IS FOUND DEAD.

Mrs. Kitty Marshall, 611 North Dearborn street, a widow, was found dead in her room yesterday morning. She was a waitress. Death due to alcoholism was the verdict of the coroner's jury.

GUS FRANK
SECOND FLOOR, 12 WEST WASHINGTON STREET ABOVE BISHP'S
Year End Clearance
Hundreds of Gowns, Dresses, Coats, Wraps and Suits must go before inventory at practically your own price. Such values will never be equaled.

97 DRESSES Values to $55, now $10

65 COATS Values to $47.50, now $15

45 COATS Values to $67.50, now $25

50 EVENING GOWNS Values to $100, now $57.50



25 FUR-TRIMMED SUITS Values to $175, now $87.50

30 FUR-TRIMMED COATS Values to $150, now $87.50

No Exchanges or Credits During Sale

BLUM'S SMART WOMEN'S WEAR Congress Hotel Established 1910

WAIT!
for Our
PRE-INVENTORY CLEARING SALE

READ in Tomorrow's Tribune the details of the most marvelous Buying Opportunity you have ever had. Remember that every Mode is of our own origination and was made to sell at regular prices. Nothing was bought for this sale. Read the particulars in

Tomorrow's Daily Tribune

Blum's
CONGRESS HOTEL AND ANNEX
524 Michigan Blvd.

One full week ahead of schedule!

The O-G SEMI-ANNUAL SALE of O-G SHOES and HOSIERY for MEN and WOMEN STARTS TOMORROW!



O'CONNOR & GOLDBERG announce the most drastic price revisions that have ever affected a retail stock of fine footwear. This sensational sale of O-G Shoes and hosiery begins tomorrow—in all of the seven O-G Stores for men and women—including low shoes and high shoes for men and low shoes, high shoes, hosiery, buckles, and other footwear accessories for women. *Many advance O-G Spring styles are also included at sale prices!* Every shoe, every article offered in the O-G stores bears the O-G trade-mark—your surety of satisfaction for style and quality.

Mail orders will be promptly and carefully attended
All charge purchases made remainder of December will be placed on January accounts, payable in February





O-G SHOES FOR WOMEN!
No matter what style of footwear you are seeking—you will find it here, ultra-fashionable, and at a sale price that will unquestionably mean a substantial saving.
$6.85 $8.85 $10.85 AND UP



O-G SHOES FOR MEN!
$4.85 $5.85 $6.85 $7.85 AND UP



O-G Shoes for men are famous for their good looks, their staunchness—their long-wearing qualities—they are as near "100% shoe satisfaction" as shoes can be made. The above prices include all styles, lasts and makes of O-G Shoes—in all leathers—both black and tan. These O-G Shoes are without question the greatest values in America—as you will surely admit—the moment you see them.



There's no time like the present—FOR BUYING O-G SHOES!

O'CONNOR & GOLDBERG
SEVEN O-G STORES FOR MEN AND WOMEN IN CHICAGO

O-G STORES FOR WOMEN
205 SOUTH STATE STREET (2 Doors South of Adams)
23-25 MADISON STREET, E. (The O-G Costume Bootery)
6 SOUTH CLARK STREET (Just South of Madison)
1253 MILWAUKEE AVENUE (Just North of Ashland)
3225 ROOSEVELT ROAD (Just West of Kedzie Avenue)

O-G STORES FOR MEN
205 SOUTH STATE STREET (2 Doors South of Adams)
6 SOUTH CLARK STREET (Just South of Madison)
118 WEST VAN BUREN STREET (Just East of La Salle)
1253 MILWAUKEE AVENUE (Just North of Ashland)
3225 ROOSEVELT ROAD (Just West of Kedzie Avenue)

The usual privileges of purchasing in the O-G stores are effective during this sale

REVELL & CO.

Wabash Ave. Adams St.

(A Business Editorial)
Number 2

"Business as Usual"

Our GREAT READJUSTMENT SALE is enabling us to do BUSINESS. We find that the people (consumers) are anxious that business continue and are willing to buy if prices are made attractive and commensurate with the time.

If this is a secret, we cheerfully pass it on to all competitors, and others in industry.

If manufacturers have goods in our line to sell at low prices, telephone or telegraph us. We will investigate. We shall pass them on to our customers at attractive prices, equal to the values in our present readjustment sale.

Let "BUSINESS AS USUAL" be the slogan. The thought of "quitting" that many have is thought-less—a serious error, on any basis of practical calculation—an injury to themselves and to all.

Alexander H. Revell & Co.

"Business as Usual"

The Great Readjustment Sale continues to be the main topic of conversation of Homefurnishing Buyers throughout the country. The values are here and the selection is wide and varied.

The Entire Furniture Stock Is Included in This Great Sale

Here Are Some Examples for the Bedroom



The Suite illustrated is an example of the splendid values that we are offering. In walnut.

Bed, 4.6, or twin..... 90.00
Dresser, 50 inches..... 135.00
150.00 Walnut Dresser, Louis XVI. design..... 98.00
98.00 Walnut Bed, Louis XVI., to match..... 60.00
167.00 Walnut Dresser, 48 in. top... 83.00
168.00 Mahog. or Walnut Dresser.. 111.00
250.00 Mahogany Sheraton Toilet Table..... 135.00
105.00 Walnut Bed, 4.6, Bow Foot.. 55.00
275.00 Ivory Enameled Dresser.... 135.00
75.00 Kenilworth Oak Toilet Table 27.00
150.00 Mahogany Vanity Dresser.. 100.00
130.00 Walnut Vanity Table..... 60.00
75.00 Ivory Enameled Bed, 4.6.... 39.00
Vanity Dresser..... 95.00
Chiffonier..... 90.00
300.00 pair Solid Mahogany Beds, 3.3, Colonial post design..... 180.00
100.00 Walnut or Mahogany Bed, 4.6 or 3.3..... 67.00
86.00 Walnut Chest of Drawers.. 48.00
100.00 Ivory Enameled Princess Dresser..... 45.00
120.00 Mahogany Bed, 4.6, Louis XVI..... 60.00
108.00 Mahogany Dresser..... 69.00
60.00 Mahogany Toilet Table, Sheraton..... 35.00
80.00 Walnut Toilet Table..... 38.00

Dining Room Furniture

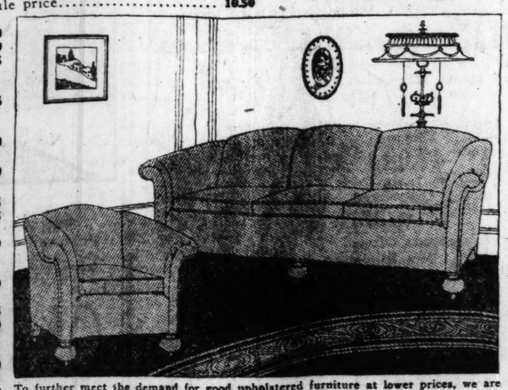
1000.00 Mahogany 10-piece Dining Room Suite, Wm. and Mary design. Sale price..... 625.00
550.00 Mahogany 9-piece Dining Room Suite, Queen Anne design. Sale price..... 295.00
160.00 Jacobean Oak 60-inch Buffet. Tudor design. Sale price..... 95.00
400.00 Walnut Dining Room Table and 6 Chairs, Wm. and Mary design. Sale price..... 247.50
250.00 Walnut Dining Room Table and 6 Chairs, Queen Anne design. Sale price..... 185.00
100.00 Walnut China Cabinet, Queen Anne design. Sale price..... 55.00
125.00 Walnut China Cabinet, Wm. and Mary design..... 65.00
250.00 Walnut Buffet, Chippendale design. Sale price..... 195.00
150.00 Mahogany China Cabinet, Chippendale design. Sale price..... 145.00

Tables, etc.

70.00 Mahogany Davenport Table. Sale price..... 57.00
62.00 Mahogany Davenport Table. Sale price..... 47.00
72.00 Mahogany Davenport Table. Sale price..... 58.00
96.00 Mahogany Davenport Table. Sale price..... 81.00
66.00 Mahogany Gate Leg Table, 48x48 in. top. Sale price..... 56.50
68.00 Mahogany Gate Leg Table, 44x44 in. top. Sale price..... 56.00
86.00 Mahogany Gate Leg Table, 54x54 in. top. Sale price..... 73.50
59.00 Mahogany Drop Leaf Tea Cart. Sale price..... 47.50
55.00 Mahogany Drop Leaf Tea Cart. Sale price..... 44.00
48.00 Mahogany Tea Cart with silver drawer. Sale price..... 34.00
53.00 Jacobean Oak Tea Cart with drop leaves. Sale price..... 42.50
44.00 Jacobean Oak Tea Cart with drop leaves. Sale price..... 35.00
98.00 Mahogany Music Roll Cabinets. Sale price..... 78.50
52.00 Mahogany Music Roll Cabinets. Sale price..... 42.50
54.00 Mahogany Music Roll Cabinets. Sale price..... 46.00
31.00 Solid Mahogany Priscilla Sewing Cabinets. Sale price..... 22.50
41.00 Solid Mahogany Drop Leaf Sewing Cabinet. Sale price..... 25.00
20.00 Solid Mahogany Edith Cavell Sewing Cabinet. Sale price..... 14.75
26.50 Solid Mahogany Betsy Ross Sewing Cabinet. Sale price..... 19.75
21.00 Mahogany Telephone Table and Chair. Sale price..... 12.75
17.00 Mahogany Telephone Table and Chair. Sale price..... 10.25
18.00 Fumed Oak Telephone Table and Stool. Sale price..... 13.50
14.00 Fumed Oak Telephone Table and Stool. Sale price..... 10.50
29.00 Solid Mahog. Queen Anne End Table. Sale price..... 17.50
26.00 Solid Mah. End Table. Sale price..... 16.50
15.00 Mahogany End Table. Sale price..... 11.75

Cedar Chests and Reed Pieces

Cedar Chest, Queen Anne design, 42x18x20. Copper trimmed..... 24.50
Solid Walnut or Mahogany Cedar Lined Chests, 48x20x20. Each..... 65.50
Mah. Smoker's Cabinet with cigar and tobacco jars..... 20.75
Mah. Finish Smoking Cabinet..... 6.75
Mah. Humidor and Smoking Cabinet Combination with tobacco jar..... 39.00
Midnite Blue or Gray Reed Ferneries, self-watering pans. Two foot size, 15.50. Three foot size..... 19.50
Frosted Brown Reed Chair or Rocker, upholstered in damask. Each..... 32.75
Golden Oak Children's Rockers. Each..... 9.00
Combination High Chair, Youth's Chair, Wheel Chair and Rocker in mahogany or oak. Each..... 22.00
150.00 Pullman Revolving Seat Day Bed, blue velour..... 102.00
70.00 Brown Mahogany Chaise Lounge, cane paneled back, cane seat..... 52.50



To further meet the demand for good upholstered furniture at lower prices, we are offering (see illustration) this suite in high grade velours. Davenport, regularly 175.00. Reduced to..... 98.00
Arm Chair or Rocker. Regularly 87.50. Reduced to..... 48.00

An Important
Lace Curtain Clearance
Commencing Tomorrow
3.85, 5.00, 6.00, 7.50 Per Pair

High grade and durable Curtains to be sold at a great readjustment in price.

Scotch Madras, fine Voile and Marquisette, also ruffled Swiss and ruffled Voile Curtains, all at prices affording a decided saving. There are curtains suitable for every room. All perfectly made, practical and easy to launder.

Domestic Lace Curtains—the Best in Domestic Laces
Special prices exist on worthy merchandise of our standard.

17.50 values reduced to **12.00** per pair.
15.00 values reduced to **10.45** per pair.
13.00 values reduced to **8.85** per pair.
12.00 values reduced to **8.00** per pair.
10.00 values reduced to **6.45** per pair.

Swiss Curtains, Irish Point and Brussels Laces

Styles that indicate the best fashions. The values are nothing short of extraordinary in this lot.

35.00 values.....**22.50 per pair** | 25.00 values.....**17.50 per pair**
30.00 values.....**20.00 per pair** | 22.50 values.....**15.00 per pair**

Bonaz Braid Bobbinet Lace Curtains

Durable net in flat braid effects. Choice of ecru and white. Noteworthy savings in this lot; 9.00 and 12.00 values, reduced to **5.85** per pair.

Decorative Cretonnes of Quality Reduced

Hundreds of yards in both domestic and imported prints, admirably adapted for hangings in different rooms. All radically reduced.

85c Cretonnes.....**55c** yard | 1.75 and 1.90 Cretonnes...**1.15** yard
1.15 and 1.50 Cretonnes....**85c** yard | 2.00 and 2.50 Cretonnes...**1.45** yard

Drapery Materials, Plain and Brocade, by the Yard

An assortment of decorative drapery materials in one tone or iridescent colors, reduced to a very attractive low price level; 50 inches wide,

1.95, 2.95, 3.25, 3.45, 4.25, 6.00 and 7.50 per yard.



Imported Colored Madras Materials, by the Yard

Rich Oriental colorings will do much in draping windows of various rooms; 45 and 50 inches, offered in this selling at greatly reduced prices:

3.00 value.....**1.50** per yard
3.75 value.....**2.00** per yard
5.50 value.....**3.25** per yard

Bedding, Bed Spreads, Blankets

Remarkable values will be in evidence, featured at correspondingly attractive prices. Early attendance advisable to insure best choice.

Hemmed Bed Spreads, full size, choice patterns

12.00 value..**9.65** 13.00 value..**10.40** 14.00 value..**11.65**

Scalloped Marseilles Bed Spreads

Full size, cut corners, with bolster covers, beautifully patterned.

20.00 value.....**16.00** 18.50 value.....**14.85** 15.00 value.....**10.00**

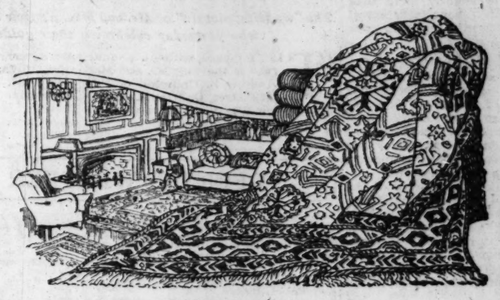
BLANKETS—Fleece Wool Blankets, size 66x80, in attractive plaids, pink and blue; regular 7.00 values; specially priced for this selling at **4.95** per pair.

Bookcases and Desks

110.00 Mah. Bookcase, 2 lattice doors, Chinese Chippendale..... 82.50
92.50 Mah. Bookcase, 2 doors, Queen Anne design..... 63.00
91.00 Mah. Bookcase, 2 doors, William and Mary design..... 62.00
94.00 Mah. Bookcase, 2 doors, Chippendale design..... 64.00
60.00 Mah. Finish Spinet..... 46.00
74.00 Solid Mah. Spinet, 36 inches wide..... 63.00
105.00 Mah. Desk, 4 long drawers..... 85.00
55.00 S. O. Writing Table..... 38.25
80.00 Sheraton Mah. Writing Table..... 53.00
116.00 Solid Mah. Spinet..... 89.00

Living Room Furniture

58.00 Wing Chair or Rocker, cane back, taupe velour, spring seat..... 34.75
33.00 Arm Chair or Rocker mahoganized birch, tapestry seat..... 21.00
835.00 Chippendale solid mahogany two-piece Suites, down filled cushions..... 498.00
235.00 Mahogany Chippendale design Davenport, loose cushion seat, down filled, covered in a green silesia..... 179.00
89.00 Overstuffed Rocker, removable seat cushion, blue velour..... 49.50
102.50 Overstuffed Wing Chair or Rocker, in tapestry, removable spring filled seat cushion..... 69.00
89.50 Day Bed, mahogany finish, Windsor design, covered in cretonne..... 69.00
400.00 Overstuffed Pillow Arm Suite, removable seat cushion, tapestry upholstering, 2 pieces..... 198.00
420.00 Solid Mahogany Hall Clock, Louis XV. design, Westminster chimes. 315.00
212.00 Mahogany Clock, junior size, Adam design, strikes hour and half hour..... 125.00
53.00 Royal Easy Chair, golden, fumed oak or mahogany finish..... 39.75
10.00 Mahogany Foot Stool in a choice of tapestry or damask..... 4.95
11.00 Mahogany Foot Stool, slip seat, blue velour..... 8.75
33.50 Mahogany Fireside Bench, in art denim..... 19.75
66.00 Wing Chair or Rocker, in tapestry or blue velour..... 45.00
385.00 Suite, 3 pieces, in tapestry, removable spring filled cushions... 245.00
269.00 Pillow Arm Davenport, removable spring filled cushions, upholstered in a combination of tapestry and taupe velour..... 134.50
143.00 Arm Chair, to match Davenport.. 71.50



An Event of Importance
ORIENTAL RUGS
At Greatly Reduced Prices

Oriental Mosul Rugs
In a wide range of sizes and beautiful color effects at a remarkable reduction in prices.
42.50 47.50
Average size 6 feet long by 3 feet wide

Long Oriental Rugs
Sizes range from 3.3 to 3.9 wide, 10.6 to 13.6 long. These Rugs are suitable for stairs, long halls, runners, etc.
65.00 75.00 85.00

Persian Kurdistan Rugs, 95.00, 115.00, 125.00
The almost square size Rugs, 4.0x6.6, Quaint Oriental effects in soft tones.

Persian Dozar Rugs, 135.00, 150.00, 165.00
Sizes average 4.9x6.9. These are all fine, closely woven, silky effects in rare old designs.

Persian Lilahan Rugs, 150.00, 165.00, 185.00
These Rugs are all very fine and closely woven in quaint old designs, in long nap; silky tones. Sizes average 4.8x6.9.

Large Persian Carpets, 235.00, 265.00, 295.00
Mahal Carpets. These Rugs are suitable for living room, dining room, library, etc. They are all heavy, strong, durable soft tones. Sizes range from 7 to 9 feet wide and 10 to 12 feet long.

Persian Sarouk Carpets, 625.00, 750.00, 850.00, 975.00, 1,150.00
Sizes range from 9 feet 3 inches to 12 feet long by 6 feet 7 inches to 9 feet wide. The Sarouk Oriental Rug is one of the finest and most durable that the Far East sends to us. They are the delight of the connoisseur and pleasing to all who behold them. They make an ideal living room floor covering and give a charming effect to the house or apartment.

Beautiful Shiraz Rugs

We have just received and placed on sale an importation of beautiful Shiraz Oriental Rugs. Every piece is different in design, coloring and size. The old Persian city of Shiraz has been famous for its poets, singers and Oriental Rug weavers. The Shiraz Rugs give life and colorful effect to the home and are so firmly made that they will last a lifetime.
Come at once and make your selection if you desire a choice Oriental Rug at a ridiculously low price. You will do well to buy now.

Size.		Price.
4.5 x 3.8	Shiraz Rugs	32.50
6.1 x 3.7	Shiraz Rugs	45.00
5.10x 5.0	Shiraz Rugs	55.00
6.4 x 4.1	Shiraz Rugs	45.00
5.3 x3.11	Shiraz Rugs	45.00
6.4 x 4.2	Shiraz Rugs	45.00
5.6 x4.11	Shiraz Rugs	45.00
9.1 x 4.3	Shiraz Rugs	75.00
6.2 x 4.2	Shiraz Rugs	47.50
7.3 x 4.2	Shiraz Rugs	45.00
7.2 x 4.9	Shiraz Rugs	75.00
6.8 x 5.6	Shiraz Rugs	75.00
6.2 x 4.3	Shiraz Rugs	45.00
6.9 x4.10	Shiraz Rugs	75.00
6.10x 5.0	Shiraz Rugs	67.50
8.7 x5.10	Shiraz Rugs	110.00
15.0x2.10	Shiraz Rugs	95.00
8.4 x 5.8	Shiraz Rugs	125.00
7.8 x 5.4	Shiraz Rugs	95.00
8.7 x5.10	Shiraz Rugs	95.00
10.4x 6.4	Shiraz Rugs	95.00
9.1 x 6.3	Shiraz Rugs	95.00
10.0x5.11	Shiraz Rugs	95.00
9.7 x 6.5	Shiraz Rugs	95.00
13.10x7.3	Shiraz Rugs	195.00
7.7 x 5.6	Shiraz Rugs	75.00
13.3x 6.3	Shiraz Rugs	200.00
10.0x 6.5	Shiraz Rugs	135.00
9.0 x 5.8	Shiraz Rugs	95.00
9.5 x 6.2	Shiraz Rugs	125.00
9.10x 5.7	Shiraz Rugs	125.00
9.6 x 7.4	Shiraz Rugs	165.00
10.0x 7.2	Shiraz Rugs	165.00
13.6x 3.3	Shiraz Rugs	85.00
9.1 x 5.2	Shiraz Rugs	75.00
8.10x4.10	Shiraz Rugs	85.00
10.10x5.7	Shiraz Rugs	125.00
16.0x 3.0	Shiraz Rugs	95.00
9.0 x5.10	Shiraz Rugs	125.00
11.5x5.10	Shiraz Rugs	165.00
10.5x 6.6	Shiraz Rugs	165.00
9.5 x 6.4	Shiraz Rugs	135.00

American Rugs, Carpets, Linoleums
At Greatly Reduced Prices

Neenah Fiber Rugs
Artistic design in soft tone effects, strong and durable. These rugs suitable for bedrooms, sun porches, dining rooms, halls, bathrooms, etc.
Size 27x54..... 1.95
Size 46x76..... 4.50
Size 8x10..... 13.75
Size 12x9..... 14.85

Deltox Grass Rugs
These Rugs are suitable for sun parlors, porches, dining rooms, etc.
Size 4.6x7.6 feet..... 5.75
Size 9x6 feet..... 8.50
Size 10x8 feet..... 11.50
Size 12x9 feet..... 13.50

Axminster Rugs
Extra heavy grade in blue Chinese design colorings, also some small designs in red tones.
Size 54x27..... 4.35
Size 10.6x8.3..... 42.50
Size 12x9..... 47.50

Royal Wilton Rugs
Hardwick Quality
Artistic soft tone effects in quaint Oriental designs.
54x27..... 11.50
7.6x4.6..... 32.50
9x6..... 63.50
10.6x8.3..... 82.50
12x9..... 87.50

Linoleum (Plain)
¼ in. Battleship, sq. yd..... 3.50
3-16 in. Battleship, sq. yd..... 2.85
¼ in. Cork Carpet, sq. yd..... 2.00

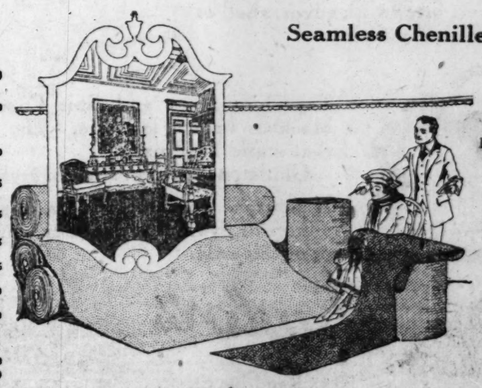
Linoleum (Inlaid)
No. 1 Tile, sq. yd..... 2.50
No. 2 Tile, sq. yd..... 1.75

Velvet Rugs
Extra heavy quality; all soft tones.
Size 9x12 feet..... 47.50
Size 8.3x10.6 feet..... 62.50

Carpets
Wool Velvets

Regular Price	Reduced Price
2.75 yard	2.00 yard
2.50 yard	1.75 yard
2.25 yard	1.50 yard

Seamless Chenille Carpets



13.50
Per Square Yard
Artistic and Decorative One-Tone Effects

4 NEW TYPES OF WAR CRAFT BEING BUILT FOR NAVY

Battle and Scout Cruisers, Plane Ships, Divers.

Washington, D. C., Dec. 25.—Among the 140 vessels under construction for the navy are four types new to the American battle fleet, but long in use by other maritime powers. They are the battle cruiser, of which six are being built, the scout or light cruiser, the airplane carrier and the fleet submarine.

The battle cruisers will be of great speed, light armor, long cruising radius and strong offensive armament, the ships being designed primarily for ranging work ahead of the main body and for action at long range against vessels of their own class. They are to have a speed of slightly more than thirty-three knots [about forty miles] and will carry eight sixteen-inch guns mounted two in a turret.

Fast Light Cruisers.

The ten light cruisers also will function as scout cruisers. They will have a speed of 33.7 knots and will carry an exceptionally heavy armament for vessels of their class, mounting twelve six-inch guns. They are designed to develop 90,000 horsepower, half that of the battle cruisers.

One of the most interesting of the new types is the aircraft carrier Langley, formerly the collier Jupiter. This vessel is being built along the line of the general board's policy that aircraft carriers should be combatant vessels whose speed and other characteristics will permit of their use with the fleet at sea.

The Langley will carry in the neighborhood of fifteen planes of both the military and scouting types. The ship's flying deck will consist of a huge platform, fifty-six feet above the water line, extending from bow to stern, a distance of about 525 feet, and with an amidships width of sixty-five feet.

Throw Planes Into Air.

The planes will be housed below on the hangar deck when not in use, and will be carried to the flying deck in elevators. Catapults will be provided on the flying deck to project the planes into the air and give them the necessary momentum for a start.

Arresting devices will be rigged on the flying deck to permit of landing directly on the deck while the Langley is under way; while huge cranes will also be installed to pick planes out of the water.

The fleet submarines building number six. Six others authorized have not yet been contracted for. Their principal characteristics will be a long cruising radius, enabling them to accompany the fleets under practically all conditions, and new structual designs to make them as nearly as possible proof from depth charges. The submersibles will be over 300 feet long with a displacement of about 2,060 tons.

How Submarines Travel.

The propelling machinery for surface cruising will be two main Diesel engines aft. The other Diesels forward will drive electric generators which will provide current for the two main electric motors to propel the submarines when submerged. The estimated surface speed is twenty knots and the submerged speed is ten knots.

FIFTY YEARS AGO



The "wedding picture" of Mr. and Mrs. Andrew Z. Churchill of Oak Park, who yesterday celebrated their golden anniversary.

"FIFTY years without a quarrel" is the way Mr. and Mrs. Andrew Z. Churchill of 1023 Erie stret, Oak Park, characterized their fifty years of married life recently when sixteen relatives helped them to celebrate their golden wedding anniversary. They were married in Glen Ellyn, Ill., and have resided in Oak Park for the last forty years. They have two daughters, Mrs. B. C. Davison of Wilmette and Miss Florence Churchill. There are three grandchildren.

OFFICIAL WEATHER REPORT

Ohio—Snow or rain Sunday and Monday, warm Sunday, colder Monday or Monday night, fresh to strong southeast and south winds shifting to southwest Monday.

Indiana—Snow in north and rain or snow in south portion Sunday and probably Monday, warmer Sunday, colder Monday, fresh southeast and south winds, shifting to northwest Monday.

Lower Michigan—Snow Sunday and Monday, warmer Sunday, somewhat colder Monday, fresh to strong southeast to south shifting to west winds.

Upper Michigan—Snow Sunday and Monday, warmer Sunday, colder Monday, fresh probably [illegible] east and northeast winds be[illegible]

Missouri—Unsettled Sunday with snow in [illegible] portions, Monday [illegible] and colder.

Wisconsin—Snow Sunday, Monday probably fair and colder.

Minnesota—Cloudy Sunday with snow in extreme east portion and colder in west portion, Monday fair, colder in east portion.

Iowa—Fair in west, snow in east portion Sunday, colder Monday and in west portion Sunday.

North Dakota—Generally fair Sunday and Monday, colder Sunday.

South Dakota—Unsettled and colder Sunday, Monday probably fair.

Nebraska—Generally fair Sunday and Monday, colder Sunday.

Kansas—Unsettled and colder Sunday, Monday probably fair.

Montana—Generally fair Sunday and Monday, colder Sunday.

Wyoming—Generally fair Sunday and Monday, colder in north and east portion Sunday.

Place of observation. State of weather. Dec. 25, 1920, 7 p. m. Central time.	Direction of wind	Temp. 7 p. m.	Highest today.	Lowest last night.	Precipitation 24 hours.
Eastern states—					
Albany, clear	NW	14	24	18	...
Atlanta, cloudy	SE	38	42	22	...
Boston, clear	N	18	28	24	...
Buffalo, cloudy	W	22	26	14	...
Charleston, cloudy	E	42	46	34	...
New York, clear	NW	26	34	26	...
Parkersburg, cloudy	SE	28	30	20	...
Philadelphia, clear	N	28	34	26	...
Pittsburgh, cloudy	W	20	26	16	...
Raleigh, clear	SE	34	40	28	...
Washington, clear	NW	26	32	26	...
Gulf states—					
Abilene, clear	S	56	62	36	...
Amarillo, clear	NE	44	52	30	...
El Paso, clear	NW	50	58	32	...
Fort Worth, cloudy	SE	52	56	36	...
Galveston, cloudy	SE	60	62	48	...
Jacksonville, clear	N	46	52	34	...
Miami, cloudy	NE	70	70	56	...
Mobile, cloudy	SE	54	56	32	...
Montgomery, cloudy	E	42	46	28	...
New Orleans, cloudy	SE	52	58	36	...
San Antonio, cloudy	N	54	52	42	...
Shreveport, cloudy	SE	52	52	28	...
Tampa, clear	SE	64	60	40	...
Vicksburg, cloudy	SE	48	52	28	...
East Central states—					
Alpena, clear	S	18	22	12	...
Cairo, cloudy	SE	38	38	18	...
Chicago, cloudy	SE	22	22	10	...
Cincinnati, cloudy	SE	24	26	12	...
Cleveland, cloudy	SE	24	24	12	.06
Detroit, cloudy	SE	28	22	18	...
Escanaba, snow	NE	14	16	—8	...
Evansville, cloudy	SE	30	32	14	.16
Fort Wayne, cloudy	SE	22	22	10	...
Grand Haven, cloudy	E	18	20	16	.01
Grand Rapids, cloudy	SE	18	20	14	...
Green Bay, snow	NE	14	14	—8	...
Indianapolis, cloudy	SE	22	22	12	...
Madison, snow	SE	14	14	—2	.08
Marquette, cloudy	S	10	16	0	...
Memphis, cloudy	SE	42	44	28	...
Milwaukee, snow	SE	20	26	4	...
Nashville, clear	SE	32	36	18	...
Peoria, snow	SE	22	22	8	...
Ste. Marie, snow	SE	10	10	—6	...
Springfield, Ill., snow	SE	20	26	8	.08
West-Central states—					
Bismarck, snow	NW	4	14	—2	...
Charles City, snow	SE	16	36	—6	.08
Concordia, cloudy	N	28	32	20	...
Davenport, snow	E	22	22	8	.26
Des Moines, snow	E	20	20	4	.02
Devils Lake, cloudy	NE	4	10	—6	...
Dodge, cloudy	N	26	34	20	...
Dubuque, snow	SE	18	18	0	...
Duluth, snow	E	10	10	—4	...
Huron, snow	W	16	18	4	...
Kansas City, cloudy	S	38	40	18	.01
Keokuk, cloudy	S	28	28	12	.12
Little Rock, rain	SE	40	44	28	.01
Moorhead, snow	SE	14	14	—4	.06
North Platte, clear	W	30	32	6	...
Oklahoma, cloudy	SE	42	48	30	...
Omaha, cloudy	N	24	32	10	...
Rapid City, cloudy	N	22	30	12	...
Sioux City, cloudy	S	32	32	4	...
St. Louis, snow	S	36	36	12	...
Minneapolis, snow	NE	12	12	—4	...
Springfield, Mo., rain	S	34	38	20	...
Wichita, clear	N	32	42	24	...
Mountain states—					
Boise, cloudy	NW	38	38	34	.02
Cheyenne, cloudy	NW	24	28	18	...
Denver, cloudy	NW	24	34	24	...
Havre, snow	NW	2	2	—4	...
Helena, snow	SW	30	36	26	.01
Lander, cloudy	W	4	16	—4	...
Miles City, cloudy	NE	10	16	6	.02
Phoenix, cloudy	SE	54	58	36	...
Pueblo, cloudy	SE	34	38	24	...
Salt Lake City, snow	E	32	34	26	.01
Yellowstone Pk., cloudy	SE	20	26	10	...
Pacific states—					
Fresno, cloudy	N	46	48	40	...
Los Angeles, cloudy	SE	56	62	46	...
Portland, Ore., rain	SW	44	46	44	.66
San Diego, cloudy	NW	56	62	52	...
San Francisco, cloudy	SE	50	52	48	...
Seattle, Wash., cloudy	SW	44	46	42	...
Spokane, clear	SW	28	32	30	...
Walla Walla, cloudy	SW	40	44	40	...
Canadian—					
Battleford, cloudy	NW	—4	—4	—16	...
Calgary, snow	N	4	4	—4	.06
Medicine Hat, cloudy	W	4	14	—4	...
Montreal, clear	SW	—12	—4	—16	...
Quebec, clear	NW	—2	2	—6	...
Qu Appelle, clear	NW	—6	4	—8	.04
Toronto, cloudy	N	14	22	16	.06
White River, cloudy	NE	—2	4	—10	.10
Winnipeg, clear	NE	2	4	—10	...

HOW AMERICANS ARE WORKING IN STARVING CHINA

Chicago Couple Direct Shantung Relief.

BY CHARLES DAILEY.

[Chicago Tribune Foreign News Service.]

[Copyright: 1920: By The Chicago Tribune.]

TEHCHOW, Shantung, China, Dec. 25.—Directors Francis and Emma Tucker, formerly of Rush and Northwestern medical colleges and each a science graduate at the University of Nebraska, are at the head of American Red Cross operations for famine relief in Shantung. They have been in China for nineteen years with a Congregational mission. They have a large hospital here besides directing their mission, but all workers, including volunteers from farther south, now are concentrating on famine relief.

The principal source of relief will be the construction of a road from Tehchow to Lintsingchow via Enhsien, sixty-seven miles.

Capt. Lawrence Impey, wounded and gassed with the British army in France, is serving as field engineer for the road project, while K. O. Weeding of Rawlins, Wyo., is doing the surveying.

Americans on Job.

Paul McEachron of Waterloo, Ia., and a graduate of Grinnell, is chief commissary, with the Rev. T. F. Carter, who came from Anhwei province, as his assistant.

The Rev. W. W. Johnson, a Presbyterian missionary from Tsinangchow, a graduate of Lafayette and Princeton seminaries, is a volunteer recruiting labor. Others helping are A. D. Heilinger of Adrian, Mich., who is also chairman of the famine relief committee, and the Rev. Charles E. Ewing of Janesville, Wis.

Virgil Bradfield of Omaha, the son of a Congregational minister living at Ashland, Wis., acts as accountant. Other volunteers are Master Sergeant Mott, Sergt. Higgins, with a detail of men from the 15th infantry, and Sergt. Matzen with a detail of marines.

How the Scheme Works.

The laborers are recruited in bunches of thirty from each village after a canvass has revealed the most deserving. They are housed in old temples or in camps along the route and are fed thrice daily a balanced ration totaling forty-one ounces a day. A similar quantity is accumulated during two weeks and on their two days off they take it home.

THE TRIBUNE correspondent spent three days around Chiucheng with Dr. Johnson and saw him recruit an average of 380 men daily.

I visited some houses in Tsun Chuang, finding these cases of distress.

Ti Tei Chang is a Catholic, owning a few acres and a house. He has torn down two rooms and is using the thatched roofs as fuel, living with his family in the two remaining. The sole food is sweet potato leaves mixed with ground elm bark, which is made into soup.

Liu Wen Pin has an acre of land and four in his family. His only food consists of turnip tops, locust pods, corncobs, and chaff. We went to house after house but found no grain anywhere.

Mothers Sell Children.

In visiting the villages one hears the same sad tales met with in Chihli. Even at the Tehchow station women are offering children for sale. They will sell a 5 year old child for 10 American cents, the price being 2 cents for each year of age.

Older girls bring slightly more, but $2 will buy a slave. Even young wives are sold for under $5.

At Linghsien, twenty miles to the east, where the famine is blackest, many children are dying daily.

Dr. Emma Tucker tells of many instances of brigandage coming to her notice through hospital work. A favorite method for extortion, she said, is to wrap the victim in a bed quilt soaked in kerosene, which is then set on fire. Under the slow burning cotton he is expected to tell anything to escape the torture.

The brigands sometimes cut the tendons of their victims. Women jump into wells to escape them and others are thrown in.

Ziegfeld Cleanses Play at Colonial

The management of the Colonial theater and of the Ziegfeld Follies inform THE TRIBUNE that one or two incidents in the performance of the revue, regarded by many as disorderly, have been omitted from the play. The changes were suggested by Harry J. Powers to Mr. Ziegfeld in New York over the telephone, and Mr. Ziegfeld acquiesced. The scene in which the questionable details occurred is retained in the performance by Miss Ray Dooley and W. C. Field, but the more unpleasant gestures, pantomime, and imitations will not be present hereafter, according to the management.

An Automobile Salesman Wanted

If you have had selling experience—if you are a real producer—here's an opportunity for you to associate yourself with the largest and best known distributor of motor cars in Chicago. Our line is complete—a model to satisfy every type of owner—and the range of prices is such as to eliminate competition.

To a man who has confidence in his ability to sell automobiles of the highest quality—whether he has had automobile experience or not—this will mean a chance that is rarely equaled.

Address FJ 288, Tribune.

O.W. Richardson & Co.

The House of Quality

125 South Wabash Avenue



Chinese Rugs Reduced

Repriced to correspond with latest reduced import costs

The rich beauty of these Rugs must be actually seen to be appreciated. Only the age-old skill of the Orient can combine such deep, luxurious, closely woven nap and delicate shadings of color with the ability to withstand years of hard usage. Typical Richardson quality and economy are the outstanding features of this important sale. You will benefit most by making your selections while our stock is complete.

Size	Pattern No.	Colorings	Reduced to
2 ft. 11 in. x 5 ft. 10 in.	579	Gold with blue border	$ 81.00
3x6 ft.	584	Blue with sand border	81.00
4x7 ft.	571	Salmon with blue border	123.00
4x7 ft.	377	Lavender with gold and blue border	179.00
4x7 ft.	503	Deep blue with gold border	179.00
5 ft. 10 in. x 8 ft. 8 in.	585	Blue with unique border	243.00
6x9 ft.	371	Mahogany with blue border	291.00
7¾x11½ ft.	364	Sand with blue border	583.00
8x10 ft.	501	Blue with sand border	330.00
8x10 ft.	351	Blue with tan and rose border	513.00
9x12 ft.	509	Gold with blue border	445.00
9x12 ft.	493	Blue all-over pattern	445.00
9x12 ft.	374	Lavender with deep blue border	692.00
10¼x13 ft.	213	Sunflower yellow with blue border	580.00
11½x14½ ft.	365	Blue with tan border	750.00

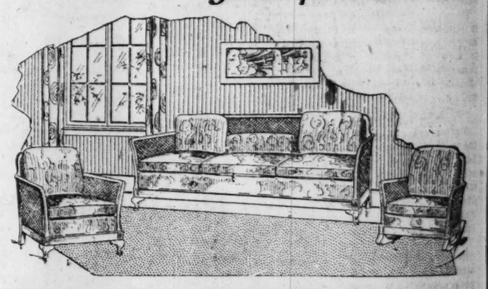
Genuine Navajo Rugs—

at exceptionally low prices

Sizes from 2 ft. 6 in. x 4 ft. 10 in. to 4 ft. 2 in. x 7 ft. 5 in.

Prices range from $12.50 to $45.00

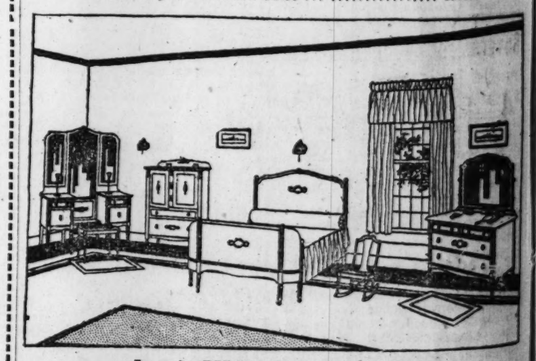
Furniture Specials at bargain prices



Many 3-piece Cane and Mahogany Suites now greatly reduced

We have taken over from our wholesale stock a number of high grade living room suites in cane and mahogany. All of these will be sold at a sacrifice. In many cases there is but one of a kind, so an early visit will give you widest choice of designs and upholstery.

	Reduced to
$529.00 Tapestry Suite	$350.00
485.00 Velour Suite	295.00
375.00 Damask Suite	225.00
335.00 Velour Suite	223.00
500.00 Velour Suite	374.00
385.00 Velour Suite	257.00
500.00 Velour Suite	334.00
540.00 Velour Suite	360.00
325.00 2-piece Damask Suite	195.00



Louis XVI. Bedroom Suite

This suite of excellent construction, with characteristic graceful lines, and can be obtained in mahogany, walnut or ivory enamel.

Bed, bent ends	$136.00	$ 91.00	
Chifforobe	$146.00	$ 98.00	
Dresser, 48 inch	181.00	121.00	
Vanity Dresser	181.00	121.00	

O.W. Richardson & Co.

Rugs, Furniture, Carpets, Linoleum, Phonographs, Columbia Records

125 South Wabash Avenue

Just North of Adams Street

Pre-Inventory Sale of Taylor-Made

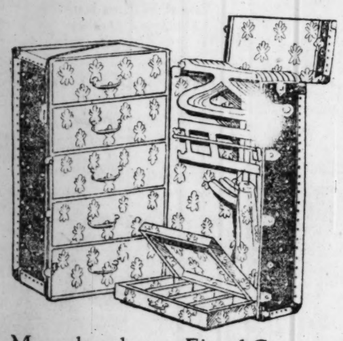
Wardrobe Trunks, $37.50 to $245.00

Traveling Bags and Suit Cases, $6 to $125.00

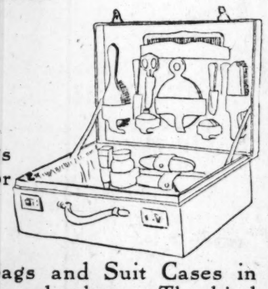
Fitted Bags and Suit Cases, $25.00 to $350.00

Women's Hand Bags, $2.00 to $30.00

33⅓% reduction



A reduction of 33 1-3 per cent on our entire stock. Wardrobe Trunks in full size, three-quarter and steamer size for men or women. Taylor-made Wardrobe Trunks are known for their durability and convenience.



Many handsome Fitted Cases and Bags to select from; fitted with silver, shell or white French ivory fittings.



Traveling Bags and Suit Cases in black or brown leathers. The kind that stand hard usage.

Gladstone Bags in several styles.

If you are contemplating a trip this winter or even next summer, you will do well in taking advantage of this sale.

Taylor's

28 E. Randolph St. Near Wabash Ave.

F. N. Matthews & Co.

Outfitters to Women

21 East Madison Street

Between State and Wabash

"THE SHOP OF PERSONAL SERVICE"

JANUARY CLEARANCE

Every Item in Stock Reduced for Quick Clearance



189.50 Macedonia Wrap, Mole Collar and Cuffs, 88.00



169.50 Bolivia Wrap, Siberian Squirrel Collar, 77.00

COATS & WRAPS

79.50 Plumette and Bolivia Coats, large Monk Collars of Seal, now 31.00

110.00 Navy Wrap, crystal cord, stitched back, seal collar, now 51.00

125.00 Fortuna Cloth, sport model, raccoon shawl collar, 64.00

149.50 Dark Brown, Navy or Taupe, Bolivia Wraps, genuine Scotch Mole collars, 77.00

195.00 Brown Veldyn Wrappy Coat, S. American Beaver collar, 88.00

225.00 Chamoirstyn Coats, large collars of genuine Beaver or Siberian Squirrel, 128.00

225.00 Embroidered Blousy Wrap of Brown Bolivia, large Monk collar of South American Beaver, now 123.00

325.00 Taupe Veldyn Wrappy Coat, large collar of taupe dyed genuine Fox, now 144.00

250.00 dark brown Saxonia Bolivia Wraps, plain or chenille embroidery, large genuine Beaver Collars, 131.00

475.00 original model emb'd Duvetyn, Kolinsky collar and cuffs and 8 inch band around bottom, at 204.00

DRESSES

49.50 brown or black Satin Basque Frock, now 24.75

65.00 Misses' brown Velveteen Frock, 29.00

59.50 Misses' Navy Tricotine Beaded Street Frock, 28.00

65.00 Navy Tricotine Street Dress, knife pleated, 32.50

95.00 Navy Satin Stripe Crepe de Chine Dress, Marten fur trimmed, 35.00

65.00 pastel shade Taffeta Dinner and Dance Frocks, 34.75

115.00 Navy Chiffon Velvet Street Dress, 39.75

95.00 Navy Tricotine and Charmeuse Redingote, hand embroidered, now 49.50

110.00 Duvetyn and Satin Dress, now 59.50

125.00 Jade Chiffon Velvet Evening Gown, now 75.00

135.00 Black Satin Crepe and Sequin model, 89.50

135.00 Navy or Black Chiffon Velvet, Emb. Georgette After-noon Dresses, 59.50



175.00 Original Black Jetted Evening Gown, 125.00



95.00 Navy Charmeuse Embroidered in Henna Model, 59.50

SUITS

89.50 limited group Tricotine, Velour de Laine, Velour Check and Silvertone, embroidered or fur trimmed, 37.00

95.00 French Blue, hand embroidered Suit, Seal Collar, 47.00

135.00 original custom tailored Suit, braid bound, self button trimmed, 47.00

97.50 Belted Panel Back Model, natural Australian Opossum Collar, 47.00

150.00 Velour de Laine, hand embroidered box back, skirt emb. to match; South American Beaver collar, 77.00

175.00 Misses' Model of Brown Yalama, trimmed with Kolinsky dyed squirrel, embroidered, high-neck vestee, 87.00

125.00 Brown Velveteen Misses' Model, full Collar, genuine Scotch Mole, 57.00

110.00 belted, plain tailored Suits of Veldyn, full pussy willow lined, 47.00

159.50 Duvet de Laine belted model, Collar and Cuffs of Ringtail Opossum, 67.00

Every custom-made Tricotine Tailored Suit, priced up to 150.00, now 67.00

169.50 Twilight Blue Veldyn Misses' Model, full collar and 3 in. band around bottom, genuine Scotch Mole, 87.00

165.00 Misses' dark brown Box Model, Mole Collar and strip around bottom of coat, 87.00

F. N. MATTHEWS & CO., 21 East Madison Street

BUDAPEST NEEDS COAL AND FOOD; YANKS RESPOND

Hungarian Capital Feels Grip of Famine.

BY JOHN STEELE.

[Chicago Tribune Foreign News Service.]
(Copyright: 1920: By The Chicago Tribune.)

LONDON, Dec. 25.—The headquarters of the American relief administration here has just received a long message from Budapest detailing the sufferings of the people in that city. The administration began feeding 50,000 Budapest children today, in conjunction with the International Red Cross.

Due to an epidemic of scarlet fever and the lack of fuel, the report says, all the Budapest schools have been closed since Oct. 15, and there is no prospect for their opening in the near future. Due to overcrowding, the hospitals are obliged to send away children and other patients before they are completely cured. There is an average of fifteen suicides daily in Budapest due to hunger and misery.

Need for Fuel Acute.

It is estimated that not 10 per cent of the population of Budapest are supplied with fuel. A great majority have not even fuel for cooking their scanty rations.

A serious consequence of the misery and hunger is the weakening of the moral fiber. Due to the great number of thefts, especially of food and fuel, the government has found it impossible to imprison all the culprits, and has restored the whipping penalty, which has been abandoned for over a century.

Many professors and students at the Universities of Kolozsvar and Pozsony, situated in territories lost to Hungary, the former ceded to Roumania and the latter to Czecho Slovakia, have refused to take the oath of allegiance to the new government and have left their homes.

These men have established universities in Budapest under the former names and are bravely carrying on in spite of the tremendous difficulties of finding equipment and even sufficient food.

Stage Scene Cut Short.

At a recent performance of Othello at the National theater in Budapest, the famous Hungarian tragedienne Emily Markup was playing Desdemona. The audience, waiting spellbound for the famous solliloquy was amazed to see the Moor proceed with the strangling without waiting for the delivery of the solliloquy.

Asked later why it was omitted the actor replied that when bending over Desdemona, preliminary to delivering the Moor's famous lines, she whispered to cut the action short or she would miss her last train.

The Moor complied with the request, knowing that it was serious to miss a train in Budapest, where due to the coal shortage, there were only a third of the prewar number to serve a population 50 per cent greater.

Even Animals Suffer.

Conditions in the Budapest zoo are pathetic. The animals are existing on limited rations and 80 per cent have died. The seals, depending on salt water fish for life, have all perished.

The American Relief Administration in Hungary has been forced to close its kitchens for feeding children due to lack of funds. Constant deputations of ragged children come to its office and inquire when the kitchens will be reopened.

Artist's Widow in Want.

Madame Lotz, 82 years of age, and the widow of the great painter, Charles Lotz, is living in the greatest poverty. She is trying to exist on a monthly pension of 380 crowns, equivalent to 70 cents in American money. She has been forced to sell all her valuables and most of her clothing.

Word has been received from Warsaw that the Polish diet has appropriated 200,000,000 marks as the Polish government's contribution to the fund for feeding the children of that nation. The American Relief Administration hopes to feed 1,200,000 children in Poland during the winter.

Mr. Poole Still Seems at Outs with Mr. Clyne

An old feud between District Attorney Charles F. Clyne and Russell J. Poole, secretary of the city council committee on living costs, flamed again yesterday when Mr. Poole was asked whether the fruits of his investigation of milk prices will be offered to Mr. Clyne.

"What! Take our evidence to that fellow and expect action?" he fired. "Never. We buried him long ago."

Mr. Poole indicated he would offer the data he is gathering on milk prices to State's Attorney Robert E. Crowe.

Government Wool Blankets

PRICE $4.90



20,000 elegant wool army blankets purchased direct from U. S. surplus Division. Blankets that are real wool and will keep you warm several years to come. The raw material alone is worth more than the price we ask.

Slightly used in local camps, but practically as good as new. Inspected, renovated, laundered and sterilized by Government authorities. Our price $4.90.

Strictly new and just as received by the Government from the manufacturers. Our price $5.90. Regular value would probably be $16.00. Either of the above blankets are extra large size.

Out of town customers mail a deposit of $1.00, balance on delivery. Mail all orders to 3832 Cottage Grove Avenue.

KINGSLEY ARMY SHOE CO.

3832 Cottage Grove Avenue
3228 Commercial Avenue
4 N. Clinton Street
4185 S. Halsted St.
Division and Wells Streets,
CHICAGO, ILL.

No-Profit Sale

Reductions that will surprise you—40, 50, 60% off—you cannot afford to miss this sale

230-234 So. Michigan Blvd.

GREENE'S LIMITED

230-234 SO. MICHIGAN BOULEVARD
Near Jackson Boulevard
Railway Exchange Building, Ground Floor

A REAL SALE

where you can buy merchandise at prices less than cost of materials!



We will sell at a loss

Our Entire Stock of Women's and Misses'

DRESSES, COATS, WRAPS, SUITS FURS AND WAISTS

in the Season's Most Sensational SALE

THE PROFITS GO TO THE PUBLIC!

THE mills and manufacturers have stood a loss in order to bring prices down. Now it's the retailers' turn! GREENE'S ARE READY TO STAND THEIR LOSS NOW—JUST WHEN THE COLD WEATHER HAS ARRIVED—NOT WHEN THE SEASON IS OVER. The price of every garment in this shop has been cut. We will lose money by this tremendous Sale—but we will have the satisfaction of knowing that the public who benefit by our loss will repay us in future good will.

This Is an Opportunity for Hundreds of Women to Buy Michigan Avenue Merchandise at the Lowest Prices in the City for Equal Quality

Reductions of 40% off, 50% off, 60% off Regular Prices

***DRESSES** that sold up to $55.00*
Satins, Tricotines, Velours, Velveteens, some trimmed with beads or embroidery **15.00**

***DRESSES** that sold up to $60.00*
Satins, Wool Jerseys, Tricotines, Velveteens, Wool Velours, for street or afternoon wear **19.75**

***DRESSES** that sold up to $65.00*
Duvet de Laines, Satins, Wool Velours, Velveteens, beaded or embroidered... **25.00**

***DRESSES** that sold up to $75.00*
Crepe Satins, Chiffon Velvets, Mignonettes, Tricotines, beaded and embroidered **35.00**

***DRESSES** that sold up to $125.00*
Duvetyns, Chiffon Velvets, Georgette Crepes, Canton Crepes, beaded, embroidered or tailored on simple lines. For afternoon and evening wear..... **50.00**

***COATS** that sold up to $50.00*
Plain or fur trimmed. Silk lined and warmly interlined **15.00**

***WRAPS AND COATS** that sold up to $60.00*
Suedes, Bolivias, Velours de Laine, Silvertips, Plushes, with fur or cloth collars..... **25.00**

***COATS** that sold up to $67.50*
Bolivias, Cashmeres, Duvets, Plushes, with fur collars, silk lined and warmly interlined **30.00**

***WRAPS** that sold up to $100.00*
Chamoistyne, Cashmeres, Bolivias; Nutria, Australian Opossum or Hudson Seal trimmed..... **50.00**

***WRAPS** that sold up to $175.00*
The finest materials of the season, trimmed with Australian Opossum, Beaver or Nutria..... **75.00**

FURS

January Sale $150,000 Stock FURS at 35% and 50% OFF

Hudson Seal Coats that sold up to $400.00.....reduced to $290.00

Hudson Seal Coats, beaver trim'd—sold up to $400.00...reduced to $250.00

Beautiful Mink Coats, dark skins—sold up to $3,000.00; reduced to..... $1500.00

Fine Scotch Mole Wraps and Coats; sold up to $800; reduced to $400.00

Fine Nat. Squirrel Wraps & Coats—sold up to $1,500....reduced to $750.00

Genuine Jap Mink Coats & Wraps—sold up to $400.....reduced to $225.00

Raccoon and Australian Opossum Coats; sold up to $300; reduced to $150.00

Pony Coats and Marmot Coats—sold up to $200.....reduced to $100.00

Hudson Seal and Sealine Coats—sold up to $200.....reduced to $100.00

65 Sample Fur Coats, assorted styles and Furs; sold up to $150; reduced to $50.00

Capes, Scarfs, Throws, Sets and Muffs

Mink Capes, dark skins—sold up to $750.00.....reduced to $425.00

Mole Capes, large size—sold up to $300.00 .....reduced to $150.00

Marten Capes, beautiful skins—sold up to $450.00.....reduced to $250.00

Jap Mink Capes, fine skins—sold up to $325.00.....reduced to $162.50

Squirrel Sets, Scarf and Muff—sold up to $70.00.....reduced to $35.00

Wolf and Fox Sets—sold up to $60.00 .....reduced to $30.00

Jap Mink Capes and Throws—sold up to $150.00.....reduced to $75.00

Fox and Wolf Scarfs and Chokers—sold up to $40.00.....reduced to $20.00

Mole Scarfs and Chokers—sold up to $25.00.....reduced to $12.50

Hudson Seal Throws, silk lined—sold up to $40.00.....reduced to $17.50

Mink Muffs, dark skins—sold up to $80.00 .....reduced to $40.00

Marten and Skunk Muffs, silk lined—sold up to $60.00.....reduced to $30.00

Hudson Seal Muffs, silk lined—sold up to $20.00.....reduced to $10.00

Extra Special Items for This Sale

DRESSES
Values up to $35.00
Now $10.00
Assorted materials, slightly soiled

COATS
Values up to $35.00
Now $10.00
Assorted materials, slightly shop worn

SUITS
Values up to $40.00
Now $10.00
Assorted materials, slightly shop worn

WAISTS
Values up to $5.00
Now $1.50
Slightly soiled, but a good assortment

WAISTS
Values up to $8.00
Now $2.50
Georgettes, Silks, Organdies, Dotted Swiss

Suit Reductions

Fur trimmed or plain. Silvertones, Velours, Tricotines. Silk lined and interlined.... $15.00

SUITS that sold up to $60
Fur trimmed or plain. Tinseltones, Velours de Laine, Tricotines, Duvets, checks. Silk lined and interlined.... $25.00

SUITS that sold up to $70
Fur trimmed or plain. Velvets, Suedes, Bolivias, Tricotines $30.00

SUITS that sold up to $100
Velvets, Duvets, Cashmeres, Bolivias. Beautifully fur trimmed, silk lined..... $50.00

SUITS that sold up to $200
Chiffon Velvets, Bolivias, Chamoistyne, Cashmeres. Beautifully fur trimmed.... $85.00

SUITS that sold up to $90
Velvets, Bolivias, Duvets and Silvertones. Beautifully fur trimmed $40.00

WHEAT GROWERS PLAN TO DICTATE 1921 CROP PRICE

Association Still Gaining Members.

Wichita, Kas., Dec. 25.—The Wheat Growers' Association of America expects to have the campaign to induce growers to withhold their wheat from the market so well organized within the next six months that the growers will be able to control the price paid for the 1921 wheat crop, according to W. H. McGreevy, secretary and treasurer.

The association now has a membership of approximately 100,000 in the states of Texas, Oklahoma, Kansas, and Nebraska, according to Mr. McGreevy, and it will be extended to Minnesota, North Dakota and South Dakota.

"The purpose of the association is to control the distribution and marketing of wheat through financial and selling agencies of its own selection at a price based upon cost, plus a fair and reasonable profit," said Secretary McGreevy.

Feel "Encouraged."

"Not only the wheat growers of our association, but wheat growers in general, are refusing to sell at present prices except in cases where financial conditions force the sale. With a large number of flour mills idle and the local and terminal elevators nearly empty, the wheat grower feels he has practically accomplished what seemed at first impossible, and is now epcouraged to continue withholding from market in order that a price which is fair and just shall be paid him for his labor and money invested.

"Our growers are not 'striking' as is commonly meant by the term," he said. "We are still sowing and attending to the many arduous duties of the farm."

Started in Oklahoma.

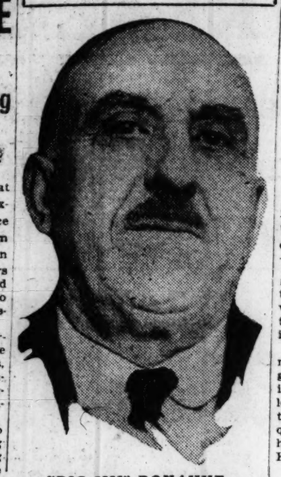
The organization was formed about a year and a half ago in southern Kansas and northern Oklahoma. A Slaughter of Manchester, Okla., was the originator. Its growth the last few months has been rapid.

The four states now organized, in which a membership of 100,000 is claimed, have 220,806 wheat growers, according to Kansas statistics, and therefore 45 per cent of the growers are members of the association. The four states produced this year 232,-985,000 bushels out of the total for the United States of 750,648,000 bushels.

The addition of Minnesota, North Dakota and South Dakota would bring the production up to 359,003,000 bushels, or slightly less than one-half that of the entire United States.

"VAMPED"

Taylorville Widow "Gets Fresh" with Tribune Politeness Prize Winner, but He Says "No, Thanks."



"BIG JIM" DONAHUE.
[TRIBUNE Photo.]

"BIG JIM" DONAHUE, the detective assigned to Mayor Thompson's office, nearly began to cash in on his politeness and his kindly Irish face when THE TRIBUNE awarded him its $50 politeness prize two weeks ago. Yes, you guessed it, it's a woman.

Here's her letter, written from Taylorville, Ill.: "Your writeup in THE TRIBUNE and your good face have caused me to get very fresh with you. Are you a married man? If so, I sure beg forgiveness. I'm just so lonely and you looked good to me. There is no one to help me enjoy the holidays. I have been a widow for five years. If it is not out of order, I would be pleased to receive a line from you."

The writer signs her name and gives an address.

"Big Jim" has just turned 60. He has had fourteen years of experience as a widower. He declares he is satisfied "as matters are," but cannot help feeling kindly toward the widow because of her good Irish name.

PENROSE PLANS WAR ON ACT TO ASSIST FARMERS

Tariff Bill a Boomerang, Senator Says.

Washington, D. C., Dec. 25.—[Special.]—Senator Penrose, chairman of the finance committee, has notified his colleagues here that he will return to Washington next week to confer regarding the emergency agricultural tariff bill which passed the house last week under the impetus of demands of the farmers for protection against falling prices.

Senator Penrose's sudden determination to come to Washington is regarded as a certain indication that he is opposed to this emergency tariff legislation, and it is regarded as certain he is leaving his recuperation quarters at Atlantic City to do what he can to prevent the passage of the Fordney bill by the senate.

Friends of Senator Penrose say that he is opposed to the Republican party entering upon what he terms "an emotional career" to remedy every little economic ill that develops in the radjustment period by emergency legislation. Mr. Penrose, it is said, is against any tariff legislation that does not take into consideration the actual difference between the cost of production at home and abroad. The emergency bill, in his opinion, is not a tariff bill, and because its duties are so high it will result in retaliation.

"Senator Penrose says that this is not a tariff bill, but an embargo masquerading under the name of high tariff," said one of his friends here today. "The duties are so high as to prevent imports. Senator Penrose believes that it will result in retaliation by other countries, and that the effect upon the home situation will be to depress prices beyond a normal reduction."

"Le Petit Bazaar" Opened to Raise Funds for Home

"Let Petit Bazaar," a new shop operated for the benefit of the Illinois Children's Home and Aid society, has been opened in the basement at 615 North Michigan boulevard. The shop has a French tea room, where luncheon and tea are served daily. To help the late Christmas shoppers, especially men, the shop will be open evenings until 9 o'clock before Christmas.

GRECIAN BRIDE GOES TO SCHOOL TO LEARN AMERICAN WIVES' WAY

Niki Despotidis, Grecian beauty and daughter of Dr. George Despotidis, leading physician in Athens and Santoran, is going to learn how to be an American wife. She is the bride of Thomas Blase, who came to Chicago from Greece twelve years ago. He won her on a recent visit to his old home, where he went to see his parents.



MRS. THOMAS BLASE.
[Photo Walter Seigo.]

When Blase returned to America with his bride he was surprised to learn that she was not a bit in favor of letting the marriage ceremony end the romance.

"Our new country is different from the old," she told him. "I must learn about the American wives because that is the kind of wife I want to be. You are an American now and I want to be one, too."

So Mrs. Blase went to a school after her arrival in Chicago and when she graduates she is going to demonstrate to her husband just how nice a real American wife can be.

TAX BODY RAPS FAVORITISM AND EXEMPT BONDS

New York, Dec. 25.—Privilege or favoritism in taxation is condemned in a report to the National Tax association by its special committee on taxation, which was made public here tonight, urging revision of the present tax exemption laws.

"It is axiomatic that taxation should be universal," said the report, "and that every person in the jurisdiction of the government should contribute to the support of that government in a proper proportion.

"The exemption of any individual or class in part or in whole is favoritism or privilege and as such is indefensible."

Declaring there is not the "least ground for exemption of interest on farm loan bonds, war finance bonds, and dividends of the federal reserve bank, the report recommends that the issuance of such tax free bonds be stopped.

ROCKEFELLER AID PROMISED FOR CZECHO-SLAVS

New York, Dec. 25.—The international health board of the Rockefeller operative program in public health, agreed upon with the government of Czecho-Slovakia.

This program provides:

Lending to the Czecho-Slovak government the services of an American competent in public health administration.

Fellowships for training a select group of young Czechs for service in the field of public health.

Cooperation in the development of a national public health laboratory service.

Expense of a Czechs commission to study public health administration in the United States and England.

Robbers Get Big Loot and Then Burn the Building

New York, Dec. 25.—Diamonds, Liberty bonds, and money, the value of which has not been determined, were taken from the safe of a wholesale clothing merchant in East Fourteenth street today. Entering an adjoining establishment, the robbers cut their way through an eighteen inch wall. In leaving they started a fire in the building through which they entered. Damage estimated at $75,000 was caused by the blaze.

CONVICTS ESCAPE DURING SERVICE.

Burlington, Ia., Dec. 25.—Stealing away from the chapel while Christmas services were going on in the Madison penitentiary, four convicts scaled the prison walls by means of ropes and escaped. Posses are searching in Iowa and Illinois for the men.

40 YEARS IN P. O., CHRISTMAS BRINGS HIM 40 FLOWERS

Frank H. Galbraith, superintendent of mails and one of the experts on postoffice con-struction, was presented with a bouquet of forty American Beauty roses by fellow employés yesterday, one for each year he has been in the service.



F. H. GALBRAITH.

"I came into the postal service through the front door," Mr. Galbraith said yesterday at the Federal building. "My father was a postmaster, and I started work under him. It was the proudest moment of my life when I received my first position, even though my first job was wielding a broom.

Supt. Galbraith was one of the members of the commission which planned the present postoffice at Washington, D. C. He was also engaged on the committees which arranged for the postal system at the Grand Central station at New York City.

Plans for the new mail system in Chicago which will be inaugurated when the new postal stations, now contemplated, are finished, are largely the work of Mr. Gilbraith.

Y. M. C. A. GUARDS YOUTH WHO SAYS HE WAS ROBBED

Efforts of Y. M. C. A. officials to establish communication with the parents of Edward Friberg, 19 year old blind youth, who lost his savings, $90, in his room in the Y. M. C. A. hotel, which he left unlocked a week ago last Friday, have proved unavailing. Friberg is being cared for by the Y. M. C. A. social service bureau.

He has received several donations of money since his plight became known.

As soon as the theft was reported, Friberg was turned over to the care of William E. Routson, social service secretary. Arrangements were made to pay his expenses.

Friberg wrote six letters to his parents in a suburb of Boston. No answer has been received. Friberg previously was employed as a teacher of the blind in New York.

'Campus Heroes' Make Best Rating in Intelligence Tests

The psychology department at the University of Chicago is trying to answer the charge that "campus activities" are not beneficial to young men in college. The announced results show that "campus heroes" passed the Thurston intelligence test with a higher rating than the average students. The leaders were picked by questionnaires sent out to the students. The twenty highest were given intelligence tests.

Get Puritan Malt Extract Because: It is the RICHEST malt extract made
At Any Dealer's
PURITAN MALT EXTRACT CO
31 No. Market Street, Chicago

The Truth About FLORIDA
Read the truth about this land of opportunity. Know where to go, what to do. Ignorance means failure. Knowledge brings success.
Florida's big weekly paper states the facts about climate, soil and products. Impartially answers questions. Send 25 cents for trial subscription. 12 big issues.
Florida Grower
Tampa, Florida

Blackstone Shop
Gowns Millinery Furs
H Stanley Korshak, President
628-630 SOUTH MICHIGAN BOULEVARD

The Final Clearance
of all this Season's
Suits-Gowns-Coats-Wraps-Furs

Blackstone Shop productions are original and exclusive—not the class of apparel found at the "ordinary sale." Consequently our Clearing Sale is an event looked for by every woman. *This is the only announcement we shall make.* Everything will be closed out this week.

Reductions this year are radical in the extreme the prices quoted are *far below actual costs*

The sale starts Monday morning—store open 8:30

SUITS—Plain Tailored and Elaborately Fur Trimmed
former prices from $150 to $500
NOW $50 $95 & $145

GOWNS—Evening and Dinner Gowns, Afternoon Frocks and Street Dresses
former prices from $200 to $500
NOW $50 $75 $95 & $145

COATS and WRAPS—Elaborately Trimmed with Fur, also Plain
former prices from $200 to $500
NOW $65 $95 & $135

FURS
Coats, Coatees, Wraps & Scarves will be closed out at
Less than ½ price

HATS
Blackstone Shop and Imported Models, priced up to $50, will be closed out at . . $5

Because of the unusual values offered at this *Final Clearance Sale* it will be advisable to SHOP EARLY

The Blackstone Shop
628-630 South Michigan Boulevard—Adjoining The Blackstone

The Franklin Car and the Present Buying Standard

New Schedule of Franklin Prices

Open Types	New Price	Old Price	Reduction	Enclosed Types	New Price	Old Price	Reduction
Runabout	$2400	$3050	$650	Sedan	$3600	4350	750
4-Pass. Roadster	2500	3100	600	Brougham	3500	4300	800
Touring	2600	3100	500	Runabout (Convertible)	2750	3300	550

Effective September 23, 1920. Prices F. O. B. Syracuse

THE favorable position which the Franklin holds among motor cars is based on a wide appreciation of its value.

Today the motorist is interested as never before in the facts backing his purchase.

As a reflex of the buying spirit of the recent "easy days" comes a full consideration of the fundamentals of value—*price* and *performance*. One without the other means nothing.

As far as price is concerned, the Franklin position established September 23, 1920, speaks for itself.

When viewed side by side with Franklin prices, Franklin performance is emphasized more than ever.

Such comparisons invariably show how the characteristic principles of light weight, flexible construction and direct air cooling result in these outstanding Franklin advantages:

Ability to travel the longest distances in a day—

To cover rough roads comfortably and safely, without fear of tire troubles or breakage, without skidding—

To go where others can't, and when they can't, with no fear of overheating in summer, with no need of blankets, anti-freeze mixtures, or draining or refilling in winter—

To start easily or surely, and run steadily, regardless of temperature or altitude—

To avoid annoying delays on the road, and troublesome duties at the end, free from all sense of strain or worry—

All this throughout an unusually long car life, and with economy that is unequalled:

20 miles to the gallon of gasoline
12,500 miles to the set of tires
50% slower yearly depreciation
(National Averages)

Frank H. Sanders Franklin Motor Car Co.
2309 South Michigan Avenue
Telephone Calumet 3015

Amboy, Ill., Andrew Aschenbrenner.
Aurora, Ill., James C. Soenksen Co.
Champaign, Ill., Wagner & Son.
Charleston, Ill., Auto Sales Co.
Chicago Heights, Ill., H. L. Boardman.
Crown Point, Ind., August W. Nuenfeldt.
Danville, Ill., Danville Auburn Auto Co.
Decatur, Ill., Tenney & Co.
Gary, Ind., Verplank & Swigart.
Grant Park, Ill., Kahney & Rayhorn.
Hebron, Ill., J. S. Losee.
Highland Park, Ill., George H. Koon.
Joliet, Ill., Bell & Brown Motor Co.
Kankakee, Ill., Kahney & Hamann.
Mendota, Ill., Fahler's Garage.
Morris, Ill., H. R. Miller.
North Side, Geo. Marquette Motor Sales Co., 5969 Ridge Ave.
Oak Park, Ill., C. F. Drechsler.
Peru, Ill., Matt Knauf.
Piper City, Ill., Chas. B. Switzer.
Princeton, Ill., Guy Rasbeer.
South Elgin, Ill., Henry W. Hoop.
Valparaiso, Ind., J. L. Spooner.
Western Springs, Ill., Wolf Road Garage.



ritan
alt
tract
Because:
the RICHEST
t extract made
At Any Dealer's
TAN MALT EXTRACT CO.
Co. Market Street, Chicago

The Truth About
LORIDA
d the truth about this land of
ortunity. Know where to go,
do. Ignorance means failure.
ge brings success.
's big weekly paper states the
ct climate, soil and production,
ly answers questions. Send 25
rial subscription. 12 big issues.
Grower
Florida

ce
rs
me
sts

CONGRESS TO GET NEW BILL FIXING GERMAN CREDITS

Bonds of Berlin Government to Be Security.

(BY A STAFF CORRESPONDENT.)

Washington, D. C., Dec. 25.—[Special.]—Introduction in congress of a revised bill authorizing a credit to the German government for the purchase of American products is awaiting action by President Wilson upon the resolution for the revival of the war finance corporation.

William Wallace Brauer, New York exporter, agent of the German government in negotiating a loan from the United States and in making purchases if it is granted, said today that in case of the veto of the war finance corporation resolution the new bill will provide for the appointment of a commission by the president. This commission would have authority to accept bonds of the German government as security for the credit and to sell debentures as a means of obtaining the money needed.

May Await New Administration.

In case of veto of the war finance corporation resolution, it is presumed that President Wilson also would veto any German credit measure, inasmuch as Secretary of the Treasury Houston is against both propositions. In that case the bill probably will not be passed until the new administration comes in.

If President Wilson signs the war finance corporation resolution, the German credit bill will provide that the matter shall be handled by that body.

The bill as originally drawn and as introduced in the house last spring by Representative Thomas F. Smith of New York has been changed by eliminating mention of the alien property held by the United States as part collateral. Mr. Brauer said that while congress could include the alien property if it chose, he considered that so many years would be required to straighten out the tangles involving the ownership of the property that it was useless to count upon its use as collateral.

He said the bill would provide as security the first lien upon all property in Germany, with the consent of the reparations commission, as provided in the peace treaty. Failure of the reparations commission to grant this priority would nullify the bill.

Both Houses to Get Measure.

It is the plan to introduce the revised bill simultaneously in both houses. The American Farm Bureau federation, which has indorsed the project, is expected to get a western senator and a western representative to present it.

Mr. Brauer spoke hopefully of the project, although a number of senators indicated at the joint hearing of the senate committees on banking and currency yesterday that they did not consider the German credit proposal feasible.

"I believe that it will go through ultimately in some form," said Mr. Brauer.

Expects Granting of Priority.

"There need be no delay in this matter, as feared by some. The German government already has taken up with the allied governments the question of granting the priority on the American credit over their claims. This priority will be granted without question as soon as congress takes action. It will not take more than ten days."

Mr. Brauer said he had been informed by the German government that the scheme of a group of New York bankers for the use of alien property held by the United States as the basis for the capital of an Edge law corporation did not have its sanction.

No steps will be taken by Mr. Brauer toward the formation of a shipping company, such as he has in mind, unless action is taken by congress. Mr. Brauer said if the credit is granted he will form a shipping company and endeavor to arrange to have fifty or more vessels of the shipping board allocated to it.

R. C. GANNON, LEADER IN CATHOLIC CIRCLES, DIES OF HEART DISEASE


RICHARD C. GANNON

Richard C. Gannon, resident of Chicago for more than half a century, former member of the board of education and a leading layman of the Catholic church, died Friday morning at 7:20 o'clock at the Presbyterian hospital of heart disease. Mr. Gannon was 78 years old last Sunday. He was born in Dublin, Ireland, Dec. 21, 1842, and came to Chicago in 1853. For more than thirty-five years he traveled for Franklin MacVeagh & Co.

He had been president of the central council of the St. Vincent De Paul society since 1888. He was vice president of the Illinois Commercial Men's association since 1911 and president of the Illinois Commercial Men's Health association since 1912.

Owing to his wife's ill-health, he recently gave up his residence at 123 South Throop street, and moved to Techny, Ill. A week ago he became ill and was removed to the Presbyterian hospital.

Besides his widow, Mrs. Mary A. Gannon, he is survived by two sons, Richard C. Gannon and Edward Gannon. The funeral will be held tomorrow from the home of a sister, Mrs. M. J. Kearins of 317 South Elmwood avenue, Oak Park.

EARLY HEARING URGED ON BILL TO SAVE FORESTS

Washington, D. C., Dec. 25.—[Special.]—Hearings on the Snell bill for a national forest policy, which includes better fire protection for the forest, should be planned for early in the new year, Charles Lathrop Pack, president of the American Forestry association, declared here today. The bill was introduced in the house by Bertrand H. Snell of New York district.

"This measure," said Mr. Pack, "is one of the most important pieces of legislation ever presented in congress. It has the backing of the newspaper publishers, the wood users, and every co-related industry and organization. The national forestry program committee, of which R. S. Kellogg of New York City is the chairman, is made up of representatives of organizations that are united in forest program outlined in the Snell bill.

"With the forest fire loss around $30,000,000 a year and the fact that we are using our forests about four times faster than we are reproducing them shows this is the time for action. We must put our idle land to work. Hearings on this Snell bill should be called at once."

Leaves $3,000,000 Estate; Limits Monument to $100

New York, Dec. 25.—[Special.]—The late Daniel Odell of Peekskill and wealthy stock broker of Manhattan, before his death provided that his resting place should be marked by no more pretentious monument than can be bought for less than $100. His will leaves most of the $3,000,000 estate to friends and members of his stock brokerage firm. The possibility of a contest of the will was raised when it was expressed that only the income from $12,500 was left to Mr. Odell's brother, John, of Pontiac, Mich.

Lloyd Will Take Duties of Bishop in New York

New York, Dec. 25.—[Special.]—Bishop Arthur S. Lloyd, until recently president of the Episcopal board of missions, probably will be acting bishop for the Episcopal diocese of New York through the next three months. In this event he will fill the appointments for confirmations and other Episcopal duties which were made by Bishop Charles S. Burch, who died suddenly last Monday.

DEATH NOTICES

IN MEMORIAM.

DRALLMEIER—In fond and loving memory of H. C. Drallmeier, loving husband and father, who passed into eternal rest two years ago Christmas day.
LOVING WIFE AND SONS.

FERGUSON—May Ferguson. In loving memory of our beloved mother, who departed from this universe one year ago today. A wonderful mother and noble friend, sadly missed and silently mourned.
Loving SON, DAUGHTERS, and SON-IN-LAW.

HUTCHINSON—Herbert Hutchinson. In fond memory of our beloved son and brother, who died three years ago today, Dec. 26, 1917.
O, for a touch of your vanished hand,
And a sound of your voice that is still,
And a smile from that loving face of yours
That lies on Evergreen hill.
But some day, some time, our eyes shall see
The face we loved so well.
Some day, dear Herbert, our hands shall clasp yours,
And never say farewell.
MOTHER, FATHER, SISTERS, AND BROTHERS.

HAMILTON CLUB LAYS PLANS FOR STATE INAUGURAL

Plans for the participation by the Hamilton club of Chicago, of which all newly elected state officials are members, in the inauguration ceremonies at Springfield on Jan. 10 have been announced by Robert W. Dunn, president of the club. The club inaugural committee of 200 Chicago and downstate Republicans will be held at the club on Tuesday, Jan. 4.

The Chicago delegation, headed by Mr. Dunn and W. G. Edens, will leave Chicago over the Chicago and Alton on special cars at midnight on Jan. 9. Headquarters in Springfield will be at the Leland hotel.

The club will march in the inaugural parade to the state house, and after the induction of Gov. Small a big love feast and jollification luncheon will be held at the Leland. In the evening there will be a dinner dance at the Leland.

OBITUARY.

Mary Chadwick, Wendell Phillips Teacher, Dies

Miss Mary G. Chadwick, for many years a member of the faculty of the Wendell Phillips High school, died last Wednesday in Boston. By hundreds of girls and boys on the south side, as well as by fellow teachers, she will be remembered for her devotion to duty and excellent work. Miss Chadwick had been for more than twenty years a member of the Chicago Woman's club and a patron of music. Funeral services will be held Monday at 11 a. m. at the chapel, 4141 Cottage Grove avenue.

The Rev. John Denning Dies at Relative's Home

The Rev. John Wesley Denning died Friday at the home of his sister-in-law, Mrs. Margaret Denning, at 6410 Kenwood avenue. He was ordained to the Methodist ministry in 1871 and served all but eighteen months of the last half century in Illinois. He was the father of Mrs. Elsie Burke of Columbus, O.; Mrs. Irma Cline of Indianapolis, and Clarence P. Denning of La Grange. He was 78 years old. Burial Tuesday at Bloomington, Ill.

Ex-Chief Justice at Manila Dies of Heart Failure

[Chicago Tribune Foreign News Service.]

MANILA, Dec. 25.—Ex-Chief Justice Arellano died of heart failure yesterday.

Auto Breaks Through Ice; Two Persons Are Drowned

Eli, Minn., Dec. 25.—While their automobile broke through the ice on White Iron lake, Auno Anias, 15, and Nick Matilla were drowned in fifteen feet of water.

DEATH NOTICES

IN MEMORIAM.

JOHNSON—Herman Carl Johnson. In sad and loving memory of our dear son and brother, who passed away one year ago today, December 26.
May his soul rest in peace.
HIS LOVING PARENTS, SISTERS AND BROTHERS.

KAY—In loving memory of my dear sister Gustie Kay, who passed away three years ago today. Gone but not forgotten.
SISTER OLGA.

NATHAN—In sad and loving memory of our dear beloved mother, Esther Nathan, who passed away 7 years ago today.
MRS. JOSEPH E. LEVIN, MRS. HARRY SEX, AND ROBERT S. NATHAN.

SCHUTT—In memory of Schutt. In loving memory of our dear mother, who died 2 years ago today.
FROM HER LOVING CHILDREN.

ABRAMS—Hindee Abrams, nee Lieberman, fond wife of the late Max Abrams, beloved mother of Mandel, Maurice, Thomas, Ben, Dora, Anna, sister of Mrs. Mose Cohen. Funeral Monday, 11 a. m., from late residence, 453 E. 46th-st., to Oakwood cemetery.

ANDERSON—Ellen Anderson, wife of Thomas and mother of William Anderson, sister of Mrs. James Stewart, formerly of 397 S. Campbell-av. Funeral Monday at 1 p. m. from chapel, 2346 W. Madison-st. Burial at Oakridge.

BEHAN—Mamie Behan, Dec. 24, beloved sister of the late Mrs. Catherine Meehan and Michael Behan. Funeral from chapel, 5535 Cottage Grove-av., Monday, 9 a. m., to Holy Cross church; interment Calvary.

BOWEN—Mary Bowen, nee Mostyn, beloved wife of Jeremiah, fond mother of Nellie, Sister Mary Salvatora, and Sister Mary Juliana, R. V. M. Funeral Monday from her late residence, 3027 Princeton-av., at 9:30 a. m., to St. James' church, where solemn high mass will be celebrated. Interment Mount Olivet. For reservations call Austin 440.

BRADY—John J. Brady, beloved son of the late Patrick and Mary Brady, brother of Mary, Annie, William, Thomas, and Edward. Funeral Monday, 9 a. m., from brother's residence, 7040 Jackson-blvd., to Precious Blood church; autos to Calvary.

BURGESS—Julius S. Burgess, beloved husband of Ella M. and father of Warren and Forest Burgess. Friends are invited to call at the residence, 1231 South East-av., Oak Park. Services will be held at Grace Episcopal church, 924 Lake-st., Oak Park, on Monday afternoon, Dec. 27, at 2:30 o'clock. Burial at Forest Home.

BUSH—David Lamont Bush, Dec. 23, beloved husband of Mary M. Bush, fond father of Mrs. T. J. Foley, Henrietta, and Lamont D. Bush. Private services Monday, Dec. 27, 10 a. m., at late residence, 1010 Maple-av., Evanston. Funeral services will be held at Mound cemetery chapel, Racine, Wis., at 2 p. m. Monday, Dec. 27. Interment at Racine, Wis. Milwaukee, Racine, and Beloit papers please copy.

BYMEE—Mrs. Anna Bymel, wife of William, mother of Mrs. Frank Meyer, Selma, Sidney, and Sadie, sister of David and the late Edward Brown, at her late residence, 6243 Langley-av., 10 p. m. Dec. 23. Funeral Monday 9:30 a. m. from chapel at 936 E. 47th-st. Please omit flowers.

CHADWICK—Mary G. Chadwick at Boston, Wednesday, Dec. 22, 1920, sister of A. B. Chadwick of Milwaukee, Julia James C. and Seneca J. of Chicago. Services at chapel, 4141 Cottage Grove-av., at 11 a. m. Monday. Interment private.

CHITTICK — Christopher Chittick, beloved husband of the late Margaret, nee O'Connell, father of Mary and Margaret Chittick. Funeral Monday, Dec. 27, at 9 a. m., from his late residence, 1248 S. Talman-av., to St. Agatha's church, where high mass will be celebrated; autos to Calvary. For reservations call Canal 457.

COUGHLIN—Michael Coughlin, Dec. 24, 6801 Champlain-av., beloved husband of Catherine Coughlin. Member of Calumet council 632, K. of C. Funeral Monday, 9:30 a. m., Holy Cross church; interment Mount Olivet. For seats call Hyde Park 663.

COURVOISIER—Alfred Courvoisier, beloved husband of Catherine, father of Dr. Earl Courvoisier. Private funeral, 10 a. m., Monday, to St.-Thomas of Canterbury church, thence to St. Boniface. Please omit flowers.

DENNING—Rev. John Wesley Denning, Dec. 24, in his 78th year, at the home of his sister-in-law, Mrs. Margaret Denning, 6410 Kenwood-av., husband of Elizabeth A., father of Mrs. Elsie Burke of Columbus, O., Mrs. Irma Cline of Indianapolis, and Clarence F. Denning. Burial at Bloomington, Ill.

DIXON—William H. Dixon, Dec. 24, 1920, husband of Sarah E. and father of Mrs. W. W. Voorhees of Des Moines, Ia., William H. Jr., Harry E., and Gertrude Dixon. Funeral services at chapel, 63d and Harvard, Tuesday, Dec. 28, at 2 p. m. Interment at Mt. Hope.

DOERING—August Doering, Dec. 24, aged 77 years, beloved husband of the late Catharina Doering, father of Mrs. George E. Alt, Victory F., and Oscar C. Doering, funeral from the home of his daughter, 2227 W. Monroe-st., Monday, Dec. 27, at 1 p. m. Interment at Forest Home Cemetery.

DOUGLAS—Martha Douglas, beloved wife of Charles G. and mother of Mary, Elizabeth, and John Jay Douglas, Dec. 24, 1920. Funeral Monday, 2 p. m., from 316 W. Harrison-av., Wheaton, Ill.

DEATH NOTICES

ELLINGSON—Alice Ellingson, beloved daughter of Alec E. and Mary Ellingson, sister of Helga, Louis, Mary, Martha, and Charles, Dec. 25, 1920, age 18 years 10 months. Funeral Tuesday, Dec. 28, at 2 p. m., from her late residence, 2145 Fremont-st., to Mount Olive.

ELLSWORTH—Marie G. Ellsworth, Dec. 24, age 25 years, at 5320 Harper-av., beloved wife of L. J. Ellsworth, beloved daughter of Mrs. Frances Hansen. Funeral Monday at 10 a. m., at chapel, 5203 Lake Park-av. Interment at Mount Greenwood.

FOGG—Emily Starr Fogg, of Randolfe, Vt. Funeral service chapel, 2701 N. Clark, Monday, Dec. 27, at 11 o'clock. Burial private.

GANNON—Richard C. Gannon, beloved husband of Mary A., father of Richard and Edward R., brother of Mrs. M. J. Kearins, Mrs. Catherine M. Croake, Edward J. Gannon of Dallas, Tex., and J. J. Gannon of New Orleans, La. Funeral Monday, Dec. 27, from residence of Mrs. M. J. Kearins, 317 S. Elmwood-av., Oak Park, Ill., to St. Patrick's church, Adams and Desplaines-sts. Requiem high mass at 10 a. m. Automobiles to Calvary.

GANNON—Richard C. Gannon, Members of Americus council No. 1579, K. of C., will meet at Harrison and Keddzie Sunday, 7:30 p. m., to visit the home of our departed brother. DANIEL J. DEVEREUX, Grand Knight.

GLENNAN—Annie Glennan, nee McDermott, beloved wife of E. P. Glennan, fond mother of Mrs. J. T. Walker and sister of Miss Margaret McDermott and Calumb McDermott, at her residence, 4013 Arthington-st. Funeral notice later.

GRIGST — Esther Grigst, beloved wife of Meyer A. Grigst, fond mother of Esther Deborah, at her residence, 220 E. 41st-st., daughter of Marcus and Sarah Adler, sister of Abraham, Jennie Levinson, Joseph, Mollie, and Fannie Weiss, Israel and Isaac. Funeral Monday, 12 noon, from chapel, 3111 W. 12th-st. Interment Jewish, Waldheim.

GUTHMAN—Gusta Guthman, beloved sister of Mrs. A. Hauser, Charles Guthman and the late Edward Guthman, at her residence, 5653 Prairie-av. Funeral Monday, Dec. 27, at 1:30 p. m., from chapel, 4649 Prairie-av., to Waldheim.

HATHAWAY—Flora Hathaway, nee Drummond, beloved wife of Frank L., fond sister of Sheridan E., Valentine, and Mrs. Clara Allen. Funeral Monday, 2 p. m., from chapel, 1158 N. Clark-st. Interment Montrose.

HAYDEN—Angela Hayden, aged 8, Thursday, Dec. 23, 11 p. m., dearly beloved daughter of Mr. and Mrs. H. W. Hayden, formerly of 4055 Beacon-st., Chicago, now of Elgin, Ill. Funeral Monday, 163 Ogden-av., Milwaukee, Wis.

HEINEMANN — Johanna Heinemann, nee Pfaelzer, Dec. 24, 1920, beloved wife of Nathan, fond mother of Denis, Mrs. H. G. Wolff, and Sydney. Funeral service at chapel; 2701 N. Clark, Monday, Dec. 27, at 10 a. m. Interment Waldheim.

HENNESSY—Frank T. Hennessy, beloved husband of Jane Gilmore Hennessy, son of Abbie and the late Richard M., brotner of the Rev. Robert M., John J., and Richard M. Jr., Friday, Dec. 24. Funeral from late residence, 1250 Rosedale-av., Monday, 9:30 a. m., to St. Ita's church; interment Calvary.

HILL—William B. Hill, age 75, Dec. 23, husband of Anna M. Hill, father of Joseph W. and Elva Matlack and Gladys Guernsey. Funeral Monday 1:30 p. m. from late residence, 2829 E. 76th-pl. Interment Evergreen.

HOGAN—Margaret Hogan, nee Coffey, Thursday, Dec. 23, at Brooklyn, N. Y., beloved wife of the late James, fond mother of May, Margaret, James, John, Mrs. J. J. Molloy, Mrs. J. J. Hogan. Funeral Tuesday at 9 a. m., from son's residence, 5222 Sangamon-st., to Visitation church, where high mass will be celebrated. Autos to Mount Olivet. For reservations call Yards 662.

HORN—Josie Horn, Dec. 24, beloved wife of Frank Horn, fond mother of Frank W., Charles J., and Harry T. Funeral Monday at 8:30 a. m. from late residence, 1137 N. Franklin-st., to St. Joseph's church. Burial at Elmwood. Remains at chapel, 6340 N. Clark, until Sunday noon.

ICKES—Thomas F. Ickes, at Illinois Central R. R. hospital. Burial at Waterloo, Ia.

JENISCH—Gladys R. Jenisch, beloved wife of Harold, daughter of Della Steckbauer, sister of Willard, Clifford, Ruth, and Della. Service at late residence, 1027 Buena-av., Monday, Dec. 27, 1920, 2 p. m. Interment Graceland.

JOHNSON—Carter W. Johnson; born Jan. 3, 1886, died Dec. 23, 1920, suddenly, Jacksonville, Fla., beloved husband of Minda Johnson, nee Lindholm, beloved father of Margaret, beloved son of Mr. and Mrs. Carl Johnson, brother of Mrs. May Bell, and uncle of Esther Bell. Funeral notice later.

JOHNSON—Joseph M. Johnson of 5945 W. Lake-st., Dec. 24, 1920, aged 83 years, husband of Lottie L. Johnson and father of J. Mansfield Johnson. Funeral Monday, 2 p. m., from chapel, 318 and 320 N. Central-av., Austin. Interment Forest Home.

KADERLI—Franz A. Kaderli, at his home, 2501 Burling-st., Dec. 25, 1920, age 24 years, dearly beloved son of Mr. and Mrs. Franz Kaderli and brother of John W. and Arthur G. Funeral services at the home Monday, Dec. 27, at 2 p. m. Interment Rosehill.

KELLOGG—Mrs. Rozinda J. Kellogg, suddenly, Dec. 24. Private funeral service 2 p. m. Monday, at the home of her son, Frank F. Kellogg, 1648 Estes-av.; interment at Rosehill.

DEATH NOTICES

KRADEC—Joseph J. Kradec, Dec. 23, 1920, suddenly, beloved son John and Francis Kradec, fond brother of James, Jerry, and Emily Kradec and Mrs. Christina Sieksora, Mrs. Anna Sticha, nephew of Mrs. Frank Cerny and the late Antonia Cerny. Funeral from home of Frank Cerny, 1540 N. Keystone-av., Monday at 2 p. m.

LEVEY—Jennie Levey, aged 42 years, beloved wife of Max, daughter of Samuel Finkelstein, sister of Mrs. Moses Stern, Mrs. Sam Rosenbloom, Mrs. S. Sion, Miss Annabel, Gertrude, Leo, Phillip, and Albert Finkelstein. Funeral Monday, 2 p. m., from chapel, 3111 W. Roosevelt-rd. Interment Waldheim.

LYNCH—Mary Lynch [nee Kearney], Dec. 23, 1920, dearly beloved wife of John J., fond daughter of Rose [nee Murtha], and the late John P., fond sister of Patrick, Rose, John, Peter and Philip Kearney, at her residence, 3553 S. Western-blvd. Funeral Monday, Dec. 27, at 9 a. m., from St. Agnes' church, where solemn requiem high mass will be celebrated, by autos to Mount Olivet. For information call Lafayette 67.

MEDER—John Meder, suddenly, Dec. 22, 1920; dearly beloved husband of the late Johanna, nee Berchinski, fond father of Frances, Mrs. A. Hamilton, Mrs. E. G. Witlick, Rose, Mrs. J. Neaumann and the late John Meder Jr., at his residence, 4072 S. Francisco-av. Funeral Monday, Dec. 27, at 9 a. m., to St. Mauritius church, where solemn high mass will be celebrated. By autos to St. Maria. Member of St. Martins branch No. 479, C. K. of A. For information call Lafayette 67.

MOORE—Frank J. Moore, beloved husband of Martha, nee Reetz, fond father of Irene, Frances, and Eleanor, son of S. H. Moore, brother of Mrs. Walter Bowers and Mrs. Harry Brown. Funeral Monday at 10 a. m. from late residence, 3828 Arthington-st., by autos to Forest Home. For information call Kedzie 1400.

MORANZ—Alice M. Moranz beloved wife of G. F. Moranz, fond mother of Loretta, Johnson, Vinessa, Frank, James, Carrie, Genevieve, and Mabel. Funeral Monday, Dec. 27, 9:30 a. m., from her late residence, 4704 N. Hamilton-av., to St. Mathias church, thence by autos to St. Boniface cemetery.

NORTH—Orville North, beloved husband of Susie, nee McKeown, father of Loraine, William, and Agnes. Funeral Monday, Dec. 27, at 10 a. m., from 7811 Union-av., to St. Leo's church. Interment at Forrest, Ill.

RANK—Rebecca Rank, aged 77 years, beloved mother of Bertha and Rosa, sister of Abraham Rothchild. Funeral Monday, Dec. 27, at 2 p. m., from chapel, 2116 W. Division-st. Autos to Waldheim.

RATH—Joseph John Rath, beloved son of Joseph J. and Emily, nee Lastovicka, brother of Emily and Lucille, grandson of John and Mary Lastovicka and Anna and the late Joseph A. Ross. Funeral Monday, at 2 p. m., from late residence, 3935 Dickens-av., autos to National Bohemian.

RECKTENWALD—Peter M. Recktenwald, Dec. 24, age 58 years, beloved brother of Mrs. Annie E. Jung and Henry Recktenwald. Funeral Monday, Dec. 27, at 9 a. m., from sister's residence, 3034 Southport-av., to St. Michael's church. Interment St. Boniface cemetery.

RETZER—George M. Retzer Jr., dearly beloved son of George and Dora, nee Hillman, fond brother of Eleanor, Harold, Bernice, and Willard. Funeral Monday, Dec. 27, from his parents' residence at 734 Willow-st. to Immaculate Conception church. Interment St. Joseph's cemetery. Port Washington and Milwaukee papers please copy.

RHODES—Frederick H. Rhodes, age 57 years, fond brother of William, Mrs. Florence E. Dall, Thomas G., John L., Rhodes, and Mrs. Edna Ormsby. Remains at chapel, 3960 Elston-av. Funeral notice later.

SAUTER—Sophia Sauter, nee Engel, dearly beloved wife of the late Andrew and fond mother of Kate, Frank, and the late George and Carrielena Sauter and John Arnold, at her residence, 1934 S. 49th-ct. Funeral notice later.

SCHMIDT—Max Schmidt, Dec. 23, 1920, suddenly, at Milwaukee, Wis., aged 43 years, beloved brother of Mrs. Ferdinanda Hotz. Services at Graceland Chapel, Monday, Dec. 27, at 2 p. m. Interment Graceland cemetery.

SCHREINER—Anna E. Schreiner, Saturday, Dec. 25, at Wilmette. Funeral services Monday, Dec. 27, at Rosehill chapel, at 2 p. m.

SECCOMB—Charles J. Seccomb, Dec. 23, beloved brother of Mrs. L. A. Chamberlin of 5343 Glenwood-av. Services at Graceland chapel Monday, Dec. 27, at 11 a. m. Kindly omit flowers.

SILBERSTEIN—Harry Silberstein, Dec. 25. Beloved husband of Julia Silberstein, father of Gertrude Silberstein. Services at chapel, 1253 and 55 N. Clark-st., Mon., Dec. 27th, at 1 p. m. Interment Waldheim cemetery.

SOMMERFELD—Carolina Sommerfeld, Dec. 24, age 74 years; beloved mother of Mrs. John Reckward, Mrs. Edward Riedel, Mrs. Gustave Stachitz, Mrs. Nicholas Broig, Mrs. George Bergdolt, Mrs. Ferdinand Trunk, Charles, Herman and Richard Sommerfeld. Funeral Monday, Dec. 27, at 2 p. m.; from daughter's residence, 3247 S. Leavitt-st., where services will be held. Interment at Forest Home. For information call Lafayette 56.

STEIN—Markus Stein, Thursday, Dec. 23, age 63, at his home, 2431 S. Clifton Park-av., beloved husband of Marie Mary Stein, fond father of Henry, Julius, Emil, and Otto. Funeral service will be held at Jehoshua temple, Ashland-av. and 20th-st., Monday, Dec. 27, 1920, at 1:30 p. m. then to cemetery at Dunning.

SZYMANSKI—Roman J. Szymanski, dearly beloved husband of Angela, nee Spoden, fond father of Marie, Lucille, Loraine, and Dorothy. Funeral Monday, 9:30 a. m., from late residence, 1053 Wolfram-st., to St. Alphonsus church. Interment at St. Joseph's cemetery. Member of Lafayette council No. 561, K. of C.

THOMPSON—Harry E. Thompson, beloved husband of Hazel, father of William and Margaret, son of William S. and Mary Thompson, brother of Robert and Herman. Funeral Monday at 9 a. m. from late residence, 3649 Palmer-st., to Our Lady of Grace church, where high mass will be celebrated; interment Mount Carmel. For information phone Humboldt 2773.

URICH—Ellen Urich, Dec. 22, aged 69 years, beloved mother of Mrs. Edward Teed. Funeral Monday, Dec. 27, at 9 a. m. from chapel, 2925 Lincoln-av., to St. Sebastian church. Interment St. Joseph cemetery.

WHEELER—William W. Wheeler, Dec. 1920, at Valparaiso, Ind., beloved husband of Marie, nee Hough, father of Mrs. E. Bennett, Mrs. Robert Olson, William J. Fleming, Charles, and Mrs. James Smith. Funeral from Central Masonic temple, La Salle and Locust-sts., Monday at 3 p. m. Interment at Rosehill.

WHEELER—William H. Wheeler Sr. Members of Kilwinning Lodge No. 311, A. F. & A. M., will meet Monday at 2:30 p. m. to attend funeral of our deceased brother William H. Wheeler Sr. Services at lodge hall at 3 p. m.
GEORGE MELDRUM, Master.
NORTON F. STONE, Secretary.

WRIGHT—Robert Hamilton Wright, Dec. 24, 1920, infant son of Mr. and Mrs. Edward Taylor Wright. Funeral private Monday, Dec. 27, at 10:30 a. m., from family residence, 949 Chicago-av., Oak Park; by auto to Forest Home.

WUNDERLICH—Henry Wunderlich, beloved husband of Evelyn, nee Benson, fond father of Eleanor, beloved son of Anna and the late John Wunderlich, brother of Mrs. Barbara Seglias, Mrs. Emma Jockish, and George Wunderlich, at residence, 6931 Throop-st. Funeral Monday at 2 p. m. Services at Graceland chapel Monday, Dec. 27, at 11 a. m. Kindly omit flowers.

SILBERSTEIN—Harry Silberstein, Dec. 25. Beloved husband of Julia Silberstein, father of Gertrude Silberstein. Services at chapel, 1253 and 55 N. Clark-st., Mon., Dec. 27th, at 1 p. m. Interment Waldheim cemetery.

SOMMERFELD—Carolina Sommerfeld, Dec. 24, age 74 years; beloved mother of Mrs. John Reckward, Mrs. Edward Riedel, Mrs. Gustave Stachitz, Mrs. Nicholas Broig, Mrs. George Bergdolt, Mrs. Ferdinand Trunk, Charles, Herman and Richard Sommerfeld. Funeral Monday, Dec. 27, at 2 p. m.; from daughter's residence, 3247 S. Leavitt-st., where services will be held. Interment at Forest Home. For information call Lafayette 56.

CEMETERIES.

ROSEHILL CEMETERY.

FAMILY LOTS. Choice 2 grave lots and larger; price includes FULL PERPETUAL CARE. More than 100 acres still unsold.

CRYPT FOUND OVER $1,200,000.

ROSEHILL MAUSOLEUM.

Compartments in this Mausoleum, the most magnificent in the country, are available.
Randolph 5340. Edgewater 714

CHICAGO'S MOST BEAUTIFUL CEMETERY

MOUNT GREENWOOD.

Perpetual care throughout; $150,000 care fund in trust company's hands; care of grounds and service unequaled. Halsted-111th-st. cars direct to main entrance.

OAKWOODS CREMATORY, OAKWOODS Cemetery, East 67th-st. and Greenwood-av. Charge for cremation, $40. Remains cremated in casket received. All lots and graves sold with REAL perpetual care. Phone Hyde Park 1855. Established 1853.

ROSEHILL CEMETERY.

Family lots varying in size and price. Perpetual care fund $1,250,000.
Rand. 5340. 5800 Ravenswood-av. Edgr. 714

MONUMENTS.

MONUMENTS AND HEADSTONES AT REduced prices. Write for cat. Western Monument Wks., 1202 W. Madison. Monroe 3403

UNDERTAKERS.

POSTLEWAIT — GOLDEN RULE PRICES and Golden Rule Service; 38 years at one location. 1867 Ogden-av. Phone West 230.

—LOFTIS BROS. & CO.—

Wear While You Pay — That's the Loftis Way

HOLIDAY CLEARANCE SALE

Our great Christmas sales left many broken lines in Diamonds, Watches, Jewelry, Silverware, etc., which we have placed on sale during Holiday Week at clearance prices.

Owing to the great stress incident to the Christmas season, many of the world's busy workers make New Year's their day of gift giving. To such, our Holiday Clearance Sales afford an opportunity to secure worth-while gifts at a great saving.



"PRINCESS" Diamond Ring

One of the most beautiful designs brought out this season. The mounting is 18-karat White Gold, having the appearance of platinum. Special values during Holiday week. $100

$2.50 a Week



A GENUINE DIAMOND, FINE WATCH, WRIST WATCH, ETC., ARE IDEAL HOLIDAY GIFTS



322—Wrist Watch, fine solid gold, small size, round shape, hand engraved bezel and bright polished back. High grade Full Jewel movement. Fully warranted. Black silk ribbon bracelet with 14-k gold clasp. $26

Terms: $2.60 a Month



All-Platinum Diamond Ring

$12—Hand carved and engraved, pierced and lace work. Any price from $250 to $1,000

Convenient Credit Terms

Diamond La Vallieres

Solid Gold and Platinum. Unlimited assortments, at any price you wish.

Regent Pearl Necklaces

Have the color and lustre of genuine Oriental Pearls. $25

$2.50 a Month

Phone Central 1020 and salesman will call. Call or write for Catalog No. 923.

LOFTIS BROS & CO. ESTD. 1858

THE OLD RELIABLE ORIGINAL DIAMOND AND WATCH CREDIT HOUSE—LARGEST IN THE WORLD

Open Every Evening Holiday Week

Main Store, Second Floor, Stewart Bldg., 108 N. State St.

Ground Floor Stores: Loftis Bldg., 64 W. Madison St.; 1205 Milwaukee Ave.; 111 Milwaukee Ave.; 332 S. Halsted St. Also Stores in Other Leading Cities.

WHERE THERE'S MANUFACTURING THERE'S MONEY

Universal Stamping & Mfg. Co.

A typical Chicago industry — an Illinois Corporation — offers 25,000 shares of its common participating and voting stock at $10.00 per share. No preferred stock, mortgage or bonds of any kind ahead of this issue. Normal Federal Income Tax paid at source. Free from Illinois State Tax.

Make something and sell it! That's the 20th Century idea of making money.

Since 1914 Universal has been making things — such as high grade tools, stampings, and hardware.

During the war it made special 37 millimeter gun mounts for sharpshooters' guns.

Today it has perfected and patented a marvelous phonograph motor. Not the ordinary alarm clock kind. But an improved model — smooth, silent, dustproof—that requires less winding.

Over 50,000 are under construction now for early 1921 delivery to one manufacturer. One of the biggest phonograph makers in the world is negotiating for Universal's entire output. Experts declare it superior to all others.

Average earnings the past 5 years have been 49% of invested capital. Increased capital from the sale of this stock will enable the company to take care of all business offered it that it is now compelled to refuse on account of limited capacity.

The regular quarterly dividend of 2½ per cent has been declared payable Feb. 1st.

The management remains the same as from its inception.

Universal has done highly satisfactory work for such great concerns as the Edison Electrical Appliance Co., the Automatic Electric Co., the Stewart Manufacturing Corp., and others.

Universal is equipped to manufacture any "quality" product — whether it be the most intricate technical device or a complete sewing machine or cash register.

Write for illustrated booklet describing plant and company in detail, entitled "Where There's Manufacturing There's Money." Copies mailed free.

Address The Treasurer

Universal Stamping & Mfg. Co.

1917-25 So. Western Avenue
CHICAGO

After Theatre we Suggest



Half Cold Lobster	45c
Club Sandwich	50c
Fried Frogs Legs with Tartar Sauce	50c
Chicken a la King (in chafing dish)	50c

Save 50 per cent or More— Eat the Best Food in Chicago

Served every day and Sunday too, 11 a. m. to midnight

Ma's Chicken Combination

85c

Whole Breast Milk Fed Chicken (All white meat)
Breaded Cream Gravy,
Bacon,
Candied Sweet Potatoes,
Green Peas in Cream
(all dark meat 75c)

Breast of Chicken and Bacon 65c
Chicken, dark meat and Bacon 55c

Where else can you get a delicious individual portion of pork tenderloin, cooked just right, served smoking hot for 35 cents?

Or a great big juicy tenderloin steak with mushrooms, cooked before your eyes, for 75 cents? Or a half head lettuce with real Thousand Island dressing for 25 cents?

And these are not special prices quoted to get you to dine here. They are fair samples of all of our prices. And no matter what you pay you can't get better food.

Time and time again we have told you that you can't beat our food anywhere. Every day we are told that is true by people who dine here regularly. Those people know good food. They are dining here *not* only to save money. But they do object to paying fancy prices merely to have their food brought to them. So they dine here, serve themselves and save the difference.

If you will dine at the North American Restaurant *regularly* you will save not less than 50 per cent of what other first-class restaurants charge. Figure it out for yourself. *Compare* our prices with others. As a matter of fact the saving is much more than 50 per cent.

And when you are making your comparisons just remember *you can't get better food no matter what you pay.* If you are dining here regularly you know that.

SALAD DRESSING RECIPES
Reprinted by request of many of our patrons

Mayonnaise
Beat the yolks of two eggs; add small portion of olive oil beating it with fork; keep adding small portions of oil until it becomes thickened. Then add small portions lemon juice or vinegar. Season with paprika, pepper and salt. One cup of oil sufficient for four portions.

French Dressing
½

LYON & HEALY

Advantages in buying your piano NOW

MAGNIFICENT instruments of our own manufacture and player-pianos of the Aeolian Co. have been reduced to the lowest figures. Our action in readjusting costs preceded that of all other makers, and the public reaps the benefit. There is no need to wait longer to obtain a piano which will be the very last word in tone and action and a delight to the eye. You can buy here now at a figure not deemed possible a few short months ago.

Grand Pianos

There are seven makes shown side by side. You are privileged to test them all. Included are the Steinway, the Lyon & Healy Apartment Grand, and the Brambach Grand. The purchase of a Grand is usually the event of a lifetime, and we urge the wisdom of taking time for a complete and thorough investigation.

Player Pianos

There are nine makes, including, of course the unrivaled Steinway Pianola Piano, the Lyon & Healy, the Pianola Piano and others. Prices begin at $595. Our Players are built for people of musical taste, and while they are capable of striking effects in popular jazzical music, they are at their best when playing popular classics.

Upright Pianos

Fourteen styles are displayed here. There are charming little Steinways suitable for dainty rooms; and in Lyon & Healy Pianos alone there are three styles. We often hear visitors say they had no idea that there could be such a variety in Upright piano styles. Probably you will find several instruments here at the same price, one of which you would much prefer to the others.

LYON & HEALY

— *the Complete Exposition*

A Few of the Slightly-Used Pianos

UPRIGHT PIANOS

Schaeffer	Walnut	$200
Leland	Mahogany	225
Schultz	Mahogany	200
J. P. Hale	Walnut	225
Aurora	Rosewood	200
Hallet & Davis	Mahogany	200
Kimball	Walnut	225
Kimball	Golden Oak	200
Fischer	Burl Walnut	275
Fischer	Burl Walnut	250
Chase Bros.	Mahogany	250
Mendelssohn	Oak	250
Majestic	Oak	225
Smith & Barnes	Walnut	250
Kingsbury	Oak	275
M. Schulz	Ash	250
Meyers	Mahogany	225
Vose	American Walnut	275
Fischer	Dark Red Mahogany	300
Leis & Son	Dark Golden Oak	275
Fischer	Dark Mahogany	285
Meister	Dark Oak	275
Schomacker	American Walnut	300
Schuman	Mahogany	295
Crown	Mahogany	350
Fischer	Dark Red Mahogany	325
Kingsbury	Mahogany	325
Washburn	Mahogany	395
Ivers & Pond	Walnut	350
Story & Clark	Walnut	325
Conover	Mahogany	400
Washburn Style N	Oak	400
Lyon & Healy	Mahogany	400
Everett	Mahogany	425
Washburn Style P	Mahogany	425
Lyon & Healy	Dark Mahogany	475
Lyon & Healy Style C	Oak	495
Mason & Hamlin	Mahogany	500
Steinway	Mahogany	550
Steinway	Mahogany	575
Steinway Style K	Mahogany	700
Steinway Style K	Ebonized	675
Steinway Style K	Ebonized	700
Steinway Style I	Mahogany	750

PLAYER PIANOS

Harvard	Walnut	$395
Rintelman	Walnut	450
Starck	Oak	500
Aeolian	Oak	550
Chase Bros.	Mahogany	500
Autopiano	Mission Oak	575
King	Oak	525
Krell	Mahogany	595
Krell	Walnut	600
Webet	Mahogany	660
Knabe	Mahogany	675
Washburn	Mahogany	750
Emerson	Mahogany	700
Aeolian	Mahogany, 65 note	200

GRAND PIANOS

Kranich & Bach Baby Grand	Ebonized	$725
Kimball Grand	Mahogany	725
Lyon & Healy Apartment Grand	Mahogany	900
Lyon & Healy Apartment Grand	Mahogany	875
Lyon & Healy Apartment Grand	Mahogany	925
Lyon & Healy Apartment Grand	Mahogany	950
Steinway Parlor Grand	Rosewood	1200
Steinway Concert Grand	Mahogany	1450

Price Reductions on Lyon & Healy Pianos Vary from

$50 to $215

Terms: If you are not quite ready to buy, we can meet any reasonable idea in regard to payment. A moderate down payment and small monthly installments will place a first-class instrument in your home.

LYON & HEALY

Wabash Avenue at Jackson Boulevard

Founded 1864



Write for complete list of Used Pianos

Fill out this Coupon today, if unable to call

COUPON

Messrs. Lyon & Healy
Chicago, Ill.

Please send me catalogs, lists, and floor patterns of

- ☐ Grand Pianos
- ☐ Player Pianos
- ☐ Upright Pianos
- ☐ Slightly Used Pianos

Name .....
Street .....
City and State .....

PART TWO
EDITORIALS,
NEWS, SPORTS
MARKETS

Chicago Sunday Tribune.
THE WORLD'S GREATEST NEWSPAPER

DECEMBER 26, 1920.

WAR TO FINISH ON BASEBALL GAMBLERS

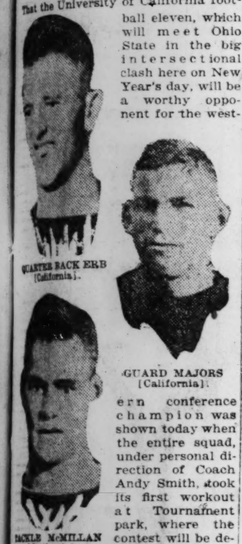
CALIFORNIA GRID CHAMPIONS SHOW POWER IN DRILL

Ohio Will Have to Meet Versatile Attack.

BY WALTER ECKERSALL.

(Copyright: 1920: By The Chicago Tribune.)

Pasadena, Cal., Dec. 25.—[Special.]—That the University of California football eleven, which will meet Ohio State in the big intersectional clash here on New Year's day, will be a worthy opponent for the western conference champion was shown today when the entire squad, under personal direction of Coach Andy Smith, took its first workout at Tournament park, where the contest will be decided.



The players went about their work in a manner which augurs well for success. They handled the ball faultlessly, while their kicking and forward passing is the equal of Ohio State. The men showed they know their signals and plays in their fast, snappy signal drill, and the wind sprints revealed that some of the forwards are faster than the backs.

Has Versatile Attack.

The eleven is well versed in open tactics, while the straight attack consists of hard smashing plays on and off the tackles. Delayed bucks for use along the side lines and wide end running formations complete most of the straight plays.

All passes are direct from center to ball carrier, and the men got out in the interference in splendid fashion. At times the guards head the interference. Coach Smith always has been a strong advocate of running guards, and in Majors he has a reliable player in this department.

California's forward pass attack is very versatile. The short and long passes have been perfected to a high degree of efficiency with Erb, Toomey, and Sprott doing most of the passing, and Brick Miller as receiver. Berkey also is used to catch the tosses, while short jobs are made to either half back.

Muller Looks Like Star.

Brick Muller, the end, who is rated one of the best in the country, looks to be all that has been said of him. He is over 6 feet tall, weighs 186 pounds, and is fast for his size. It will be recalled that this player is a great high jumper. He won this event in the Pacific coast Olympic trials last summer with a leap of 6 feet 5 inches.

This ability to get high in the air has made him the best receiver of forward passes ever developed on the coast, according to competent football judges.

Muller's every action denotes thorough football knowledge. Besides his sterling offensive qualities, he is a great defensive player. He refused to permit gains of consequence around his wing and frequently broke up forward pass plays before the receiver had a chance to get down the field and into the open, during California's regular schedule. He is also a punter of ability.

Fine Tackle in McMillan.

McMillan, right tackle, who was rated the best forward on the coast during the year, is a player who should be a factor in the clash. He is big, strong, and active, while his alertness in following the ball was shown several times today when he recovered fumbles. McMillan's forte during the season has been rushing the passer, thus making accurate throwing impossible. He is the player whom Coach Smith is relying upon to prevent Workman from completing the long passes which spelled defeats for conference elevens.

Majors, left guard, unanimous selection for all-star eleven of the coast, is an aggressive warrior who tears in all the time. He scales 183 pounds, and in today's workout was always in the vicinity of the ball. Like Muller and McMillan, he appears to have an instinct for coördination, and should play an important part in the game.

Team Is Well Piloted.

Quarter Back Erb handles the team with the finish of a veteran. He shouts his signals loud and clear, gets out in the interference, and seems to possess the ginger necessary to drive his men at top speed at all times. Coach Smith told the writer Erb is one of the most capable men to direct a team's attack he has ever coached. This little warrior, who weighs 145 pounds, is a sure catcher of the ball and has

(Continued on page 2, column 2.)

DECEIT LEADS TO CHAOS

In the Wake of the News

OHIO STATE VS. CALIFORNIA.

OHIO STATE'S eleven, unbeaten champion of the conference colleges, will be called upon in the Tournament of Roses game against California at Pasadena Saturday to meet a different type of football from any it saw last fall. At least, such are the reports from the coast received by The Wake.

California is a scoring team. Its victories have been recorded by one-sided counts. Probably its offense is stronger than its defense. Conference elevens last fall were not rapid fire scoring machines like the great Yost elevens of 1901-1904, for instance. Their defense was more effective than their offense. Ohio, therefore, by its Workman to Stinchcomb forward pass combination, always was able to come from behind and turn the tide in the nick of time.



While we have maintained that it was not "luck" alone—when any team could pull that feat not once, but four times, against able opponents—we wonder what tactics Ohio will adopt when opposed by an aggressive scoring aggregation.

Ohio must overcome the effects of a long trip, become acclimated, and then meet what is considered better than the average Pacific coast champion. Its chances depend on how well the native sons check that long passing game. No conference team did, and yet they all knew what was coming. Illinois broke up thirteen of fifteen attempts, but one in the final second of play beat the Illini.

That Ohio reserve its long passes and attempt to come from behind against California would seem foolish—unless the dope from the west is all awry—and we hope the Buckeyes will go to a flying start.

Conference followers of football are hopeful rather than confident of the result. These statements are not intended to belittle Ohio's chances, but rather to call attention to the many handicaps of the long trip that we may give Wilce's men even greater credit if they upset the Pacific coast champions.

* *

The Phenix.

In the pale starshine, decked in jewels fine,
Roams a peacock in his grace;
And this bird so proud, sings in accents loud,
"I'm the phenix of my race."
With no co-ed fair will I ever share
The glories that are mine."
From the banyan tree trills a voice with glee,
"Quite so, and who'll repine?" LILLE.

* *

The surface lines ask permission to put skip-stop cars in operation. It's all right with us; we thought they already were in operation.

* *

"King Sees Rift in Dark Clouds Above Ireland." Rift in the loot, so to speak.

* *

When I Was a Kid, I Thought—

That if you washed your face in the dew on May 1, freckles would disappear. W. W.

* *

Defiance.

You may pass laws against it, or do as you will,
But I'll make it myself in my own little still. JOHN K.

* *

MARKET LETTER.

WHETHER Business Depression, entering the area O(uch) in the chart, has been fully discounted by the fall in the price of speculative securities, indicated on the graph by E. Z. marks, is something we wish our clients to consider.

Commodity prices are reaching a lower level, but retail prices are not yet on the level. With the Christmas orgy of spending out of the way, we look for immediate results. Money is still in the area S(carce). These conflicting factors, according to our staff of analytical experts, make positive judgment at this time obscure, but we will apprise you of any change in underlying condition. (In other words, one bird's guess is as good as another's.)

In the week just ended buyers were chilled and holders spilled by fresh declines. Replogle and Canadium, warbrides, suffered from alienation of affections. Mexican Pete was mostly Mex. Bosch acted the part. American Woolen shrunk. Rails were not alone in leaving the price track, so Thursday's upturn averted many serious wrecks.

We think the worst has been anticipated in many issues, and the future lies bfore us (where it has lied many times before).

* *

Why Limited to Leash?

Dear Wake: On the gate post leading to the paddock at Tia Juana, there is a sign: "Se prohibe traer perros que vengan sueltos" ('No dogs allowed within unless on leash").

After looking them over, came to the conclusion that none should be allowed to enter without block and tackle.

F. L.

* *

This Wake is conducted by Harvey T. Woodruff and Help! Help!

* *

Norman Selby & Co., Brokers, is the letterhead from Los Angeles on which Kid McCoy (née Norman Selby) tells his old friends of his advent into the oil promotion game.



As there have been seven or eight or nine Mrs. McCoys—we've rather lost the count—with proper intervening time for separations, the Kid probably figures he's an authority on gushers.

* *

Do You Remember Way Back When: The old cottonwood tree at Eighteenth and Calumet marked the site of the Fort Dearborn massacre? (A monument now stands near the spot.)—J. D.

CLEANING HOUSE IN MAT GAME IS BOOST TO BOXING

Chicago Control of Sport, Hint to Legislature.

BY RAY PEARSON.

If boxing becomes legalized in the state of Illinois, those who only recently started cleansing all branches of sport, will have to be given some credit for the passage of the bill making it possible. This cleansing move is Chicago's own, and fortunately it was deemed necessary at a time when it will do much to favor the ring game.



Things often work out in strange ways, and this move which will help the cause of boxing really has nothing at all to do with the glove game at this time. It is a move which concerns wrestling, the most closely allied sport to boxing. The wrestling folks brought about the move themselves, and while it may sound strange, most of those connected with the sport believe that good will come "out of the wash."

City Council in Command.

The city of Chicago, through its city council, is going to see that wrestling is honestly contested and honestly conducted, for by the creation of an athletic commission made up of seven men, it will be on the square or, there won't be any wrestling.

A riotous finish to a match staged at a burlesque theater in Chicago was the thing that spurred the aldermen to action and resulted in the formation of the commission. Therefore, in a way, boxing may be helped by the disgrace that wrestling brought upon itself.

Action looking forward to this commission was made necessary very shortly after the burlesque theater incident, for it was the opinion generally expressed in all quarters that such an affair did more to injure the chances of passage of a boxing bill—something that has been sought in Illinois for many years—than anything else could.

Something had to be done and the council, headed by Alderman Anton Cermak, found the way, or rather the cleansing remedy.

Sox Scandal Another Blow.

Those who have the interests of clean sport at heart have had much to think about in the last couple of years. Wrestling, almost always under suspicion, was sadly in need of renovation. But that was not all. Those Chicago White Sox who admitted they threw the world's series of 1919 to the Cincinnati Reds provided another reason for serious thought. So there were two sports in which the element of crookedness was conceded to be in sway.

But perhaps the question will be asked: "How is boxing to benefit when other sports, particularly baseball, have gone crooked?"

That question gives us a chance to answer, and in answering we shall make an effort to show why Chicago should get credit for whatever happens when the next legislature convenes in the state capital at Springfield. The name of the commission—City Athletic commission—is of great importance, for while shady wrestling was the thing that caused its creation, it may at its pleasure control and regulate other sports than wrestling. That was why it was named an athletic commission instead of a wrestling body.

Cermak Explains Comish Scope.

Now listen to Ald. Cermak describe the powers of his "comish," so one may get a line on how boxing is going to get a helping hand from the Chicago Athletic commission.

"We formed this commission because something had to be done to cleanse wrestling," said Ald. Cermak. "But in forming it we have not overlooked the fact that other sports may at any time need to go into the wash.

"We are in favor of boxing, strongly in favor of it—if it is properly conducted—and we intend to see that it is conducted in the right way if it becomes legal in the state of Illinois. The city of Chicago is large enough to have considerable influence in the state legislature, but the past has proven that that influence wasn't what it should be because we needed more than influence to make legislators see things as we wanted them to be seen.

Take Clean Hands to Capital.

"But our Chicago commission is going to make wrestling clean and square. It is going to take a hand in keeping every sport clean and then when we go to Springfield and ask for the passage of a legalizing measure we will be able to go with clean hands.

"We want boxing and will make and keep it clean. If we can do that with other sports, why shouldn't Chicagoans be able to convince the lawmakers of the state that it could be done with the glove sport, and help the passage of a bill legalizing it?"

Our comment is, "More power to the Chicago commish."

Mosberg, Olympic Ring Winner, Takes "Pro" Bout

New York, Dec. 25.—Sam Mosberg, who won the world's Olympic lightweight boxing championship at Antwerp, received a judges' decision here tonight in the second professional match of his career, a ten round bout with Paul Edwards. Both are New York boys. Mosberg weighed 134½ and Edwards 133½.

THE DAYS OF REAL SPORT



TENDLER STOPS CHICK SIMLER IN MAULING SCRAP

TRIBUNE DECISIONS

Decisions of Tribune boxing representatives are:

At Pittsburgh—Harry Greb beat Jeff Smith [10]. Patsy Young beat Pete Civic [6].

At Philadelphia—Lew Tendler knocked out Chick Simler [7]. Danny Kramer knocked out Johnny Solsberg [3]. Johnny Morley beat Al Murphy [6]. Abe Golstein knocked out Tommy Murray [3]. Jimmy Sullivan beat Bobby Barrett [6]. Joe Tiplitz beat Jimmy Murphy [8]. Joe Jackson beat Young Tom Sharkey [8]. Jimmy Jordan beat Sol O'Donnell [8].

At Reading, Pa.—Mike Paulson stopped Johnny Viggi [5].

At Newark, N. J.—Young Bob Fitzsimmons knocked out Jim Monahan [4].

At New York—Sam Mosberg beat Paul Edwards [10].

At Atlantic City, N. J.—Kid Gross knocked out Sailor Williams [1].

At El Paso, Tex.—Dick Griffin beat Zulu Kid [15].

Philadelphia, Pa., Dec. 25.—[Special.]—Lew Tendler of this city picked up 4,000 easy dollars this afternoon as a Christmas gift by making a chopping block of Chick Simler of Scranton in the scheduled eight round windup at the Olympia A. A. Simler was so badly battered after six rounds of milling that Referee Slim Brennan stopped the one sided fuss at the start of the seventh to save him possible serious injury.



LEW TENDLER.

Tendler substituted for Benny Leonard, who was unable to appear owing to an attack of grip.

Simler a Game Receiver.

Tendler hit the Scranton carthorse with everything he had, but could not knock him off his pins. Time and again Simler hung on to stick out the round, but he invariably came up for more in the next round, much to the astonishment of the big crowd. Tandler tried hard for a K. O., but Simler took every blow without a whimper and probably would have been on his feet at the end of the eighth and final round had not the referee stopped the farce.

The best bout of the show was the semi-windup, in which Danny Kramer of Boston, tucked away Johnny Solsberg of Brooklyn in the third round. It was give and take, with no quarter, in the first two rounds, but in the third Kramer landed a hard left swing over Solsberg's heart. He duplicated the blow, then chopped a short right to the jaw for the punch that put the Brooklyn man down and out.

Tiplitz Whales Jimmy Murphy.

Joe Tiplitz administered a terrific eight round beating to Jimmy Murphy in the wind up at the National A. A., the other big club of the city to stage a Christmas boxing matinee. This makes the third consecutive time Tiplitz has won over Murphy. Both are local men.

Joe Jackson scored in the eight round semi-windup from Young Tom Sharkey. Sharkey was groggy several times, but managed to finish the bout.

Jimmy Jordan of Pittsburgh defeated Sol O'Donnell, this city, in an eight round windup at the Auditorium A. A. Jordan had the best of every round.

TheInquiringReporter

Every Day He Asks Five Persons, Picked at Random, a Question.

Today's Question.

Do you think that Bill Brennan's showing in New York entitles him to a return match with Jack Dempsey?

Where Asked.

In the I. A. C. gymnasium.

The Answers.



John W. Behr, 6957 Greenview avenue—Dempsey belittled Brennan before their encounter, and when the challenger clipped him in the second round that threw him off his stride. He required ten rounds to regain confidence. There are a number of men who should get a chance at Dempsey before the champion gives Brennan a return match. He had better be in trim for his bout with Willard.



F. M. Cayou, 3311 Le Moyne street—If Brennan stood the punishment alleged to have been meted out to him he certainly deserves a return match. Judging from expert accounts of the encounter, the glare of the artificial lights may have bothered Dempsey. He is a daylight fighter. There are various physiological facts hard to analyze unless you are acquainted with the individual.



M. J. Flynn, 146 West Twenty-seventh street—My candid opinion is that Dempsey held back and stalled to help betting on the Carpentier fight. Any one who saw the fight between Dempsey and Brennan in Milwaukee will agree with me that the champion is the master. I believe, should they fight again, Dempsey could name the round in which he will put his opponent away.



Henry A. Mix, 917 East Forty-fourth street—Brennan, from all reports, put up a very game fight. He is the only man who ever punished the champion. He stayed longer than any other, and therefore is entitled to a return match. Dempsey took advantage of the only opening Brennan gave him. Brennan was as fresh as the champ up to the time of the final punch.



George Hull Porter, 546 Surf street—Brennan made the best showing against the champion of any of the many other aspirants to championship laurels. I saw Miske and Dempsey fight, and, checking up, I believe Dempsey has slowed up considerably. I think Carpentier's chances are much better than before.

GREB BELABORS JEFF SMITH IN 10 HARD ROUNDS

Pittsburgh, Pa., Dec. 25.—[Special.]—Harry Greb of Pittsburgh, added another laurel to his victory score this afternoon at the Motor Square Garden when he defeated Jeff Smith of Bayonne, N. J., in a ten round bout. It was a hard gruelling fight that both seemed anxious to end with a knockout. The local boy was on top of his man all the time, and used his lightning like left hand in deadly fashion that meant victory.

ARMY AVIATOR TAKES CUP RACE AT LONG BEACH

Long Beach, Cal., Dec. 25.—Flying at 153.2 miles an hour, Lieut. E. E. Bratten, U. S. A. aviator, today won the 106 mile free-for-all race for the Albert H. Hays challenge trophy, opening event of the three days' national winter air tournament at Dougherty field. Thirteen flyers started, twelve being army men. Eleven finished.



Lieut. Bratten's time for the 106 miles, over a triangular course, was 0:40:52. The order in which the other leaders finished and their time:

Capt. L. H. Smith, 41:37; Lieut. Harlod Brand, 42:00; Lieut. V. A. Pitts, 42:24; Lieut. Milo N. Clark, 42:49.

Lieuts. A. Lee Foster and R. S. Worthington were forced to descend because of engine trouble. The flyers were aided on the long leg of the course by a strong tail wind. On the other legs they were protected from the wind by hills.

The first six machines to finish were American built, equipped with 400 horsepower Liberty motors.

DETROIT TO GET 1921 PULITZER AIRPLANE RACE

Detroit, Mich., Dec. 25.—The Pulitzer trophy race, the airplane classic of America, is to be held here in 1921, according to Col. Jesse G. Vincent, head of the Aviation Country club. The decision was reached at a meeting of the club's board of directors with Lieut. Col. H. W. Allen of New York, who left for that city today to confer with the contest board of the Aero Club of America on final plans for the race.



COL. JESSIE G. VINCENT.

As tentatively planned, the contest will be staged over a triangular course, with the start at Selfridge field. The race, it was said, would be for about 250 miles with 45 miles to a leg.

The date has not been fixed, but it probably will be held late in August, Col. Vincent stated. The aviation club's board of directors has been empowered to arrange details of the contest, subject to approval of the Aero club.

Young Bob Fitzsimmons Stops Monahan in Fourth

Newark, N. J., Dec. 25.—[Special.]—Young Bob Fitzsimmons, son of the late heavyweight champion of the world, stopped Jim Monahan of New York in the fourth round of a scheduled twelve round bout at Olympic park today.

Fitzsimmons handed Monahan an unmerciful licking for four rounds, Referee Danny Sullivan finally stepping between the scrappers and stopping the bout after Monahan had taken a count of nine.

DECEIT LEADS TO CHAOS

"BABE" RUTH HOPES TO SMACK OUT EVEN 100 HOMERS IN 1921

NEW YORK, Dec. 25.—"Babe" Ruth, heavyweight slugger of the Yankees, will make seventy-five home runs, and maybe a hundred, next season, he predicted today.

The Babe returned last night from Cuba for a month's rest in New Yawk. He will go up in the Maine woods later and shoot a few bears or lions, or whatever they have up there, before going south on the spring training trip.

During his brief stay in the Pearl of the Antilles, Babe cleaned up approximately $20,000. He was guaranteed $1,000 a game.

"I just got the range out at the Polo grounds about midseason," Babe said. "I'll be disappointed if I don't slam out seventy-five home runs next year. I'm all set for a good start, and I'll get a hundred if I can."

DE ORO IN DEFI TO HOPPE FOR 3 CUSHION GAME

New York, Dec. 25.—[Special.]—Alfredo De Oro takes exception to statements that Willie, Hoppe, king of balklineers, is also master of the angle game. De Oro flatly declares Hoppe is being exploited as a three cushion billiardist as well as a star balkline player, and doubts that Hoppe ever ran five points in succession at three cushions.



ALFREDO DE ORO.

De Oro today issued a public challenge to play Willie an exhibition at any number of points, at any time, and for any amount Hoppe might elect.

"And I know that Hoppe will not accept," said De Oro, "because he is afraid of being beaten. I was never more confident of anything in my life that I am that I can defeat Hoppe at three cushion billiards, and I have no greater ambition at this time than to meet him."

Yost Turns Down Offer to Coach West Virginia

Morgantown, W. Va., Dec. 25.—[Special.]—Fred Dawson, Princeton graduate and later coach at Mount Union and Columbia; Jos. T. Ryan, Harvard freshman coach; Dutch Sommer and George Levene, both Penn players and coaches, are the latest possibilities for the position of head football coach at West Virginia.

Director Stansbury stated that both Fielding H. Yost, former West Virginia player and for twenty years coach at Michigan, and Al Sharpe, Yale athletic director, had refused to consider an offer.

One Punch and This Bout Is Over; Gross Winner

Atlantic City, N. J., Dec. 25.—Kid Gross of Philadelphia knocked out Sailor Williams of New York in six seconds of actual fighting here today. Young Dixie Kid of Baltimore knocked out Kid Lloyd of Atlantic City in thirty-seven seconds. Steve Morris of Philadelphia and Kid Andy Bell of Baltimore fought a rattling eight round draw.

COURT EDICT ON COAST ADDS TO MAGNATES' IRE

Future of National Game Is in the Balance.

BY I. E. SANBORN.

Action by the Superior court of Los Angeles county in declaring it a mere breach of contract to "throw" a ball game presages a strenuous fight by organized baseball to wrest the sport from the stranglehold the gamblers have tried to get on it.



The indictments found against eight White Sox players in connection with the world's series of 1919 will come to trial next month, it is expected in Cook county. By vote of the club owners of the American league at its recent annual meeting the best legal talent to prosecute the cases is to be obtained and reimbursed by the American league, realizing that the welfare of baseball and not that of Cook county citizens is at stake in the cases of the indicted ball players.

Civil Suits Possible.

If the courts of Illinois follow the ruling of the California jurists the indictments for conspiracy against Cicotte, Jackson, Williams, Risberg, Weaver, McMullin, Felsch, and Gandil of the White Sox will not hold up, and the only redress President Comiskey will have for the confessed "crime of 1919" will be through the civil courts in action against these eight players for breach of contract, in that they did not give him their best efforts as provided for in their contract.

Fortunately for baseball it may not be necessary to convict ball players of an offense against the criminal laws of the country in order to eliminate the danger of their doing farther damage to the sport. In the decision of the Ohio courts last spring in the case which Lee Magee brought against the Chicago National League club for releasing him unconditionally from a contract organized baseball won a decision of great importance which was overlooked at the time because the major league pennant races were then on.

It was held in that case that an unconditional release of a ball player did not constitute ground for damages.

A. L. TROUBLE BREWS

New York, Dec. 25.—Renewal of the political war in the American league in which Ban Johnson, president of the league, is receiving a broadside from T. L. Huston, part owner of the New York club, and Owner Frazee of the Boston Red Sox, is causing a divergence of opinion in baseball circles here.

Disruption of the league, threatened by the insurgents before Johnson and his five faithful club agreed to the appointment of a supreme commission, is not expected.

May Be Case for Landis.

Statements of Huston and Frazee that Johnson must leave before there can be peace in the American league family is taken to mean that the warring factions will take their case before Judge Landis if Johnson tries to get the league to pay the legal bills for fighting the same faction in court last winter in the Mays case.

Rumors that the White Sox had been placed on the market by Charles Comiskey were blamed upon Johnson, who is being accused of trying to make Comiskey appear as a quitter under fire.

"He is trying to break up the faction against him," Frazee said.

Politics Being Played.

The controversy between Johnson and Comiskey about the prosecution of the indicted White Sox players is also being branded as a political move on Johnson's part. Comiskey and his faction claim Johnson is forcing himself into the case for the glory of appearing as the prosecutor.

SISLER REJECTS OFFER AS PILOT OF THE BROWNS

St. Louis, Mo., Dec. 25.—George Sisler, first baseman of the Browns, and leading batsman of the American league, has refused an offer to manage the club, but has signed a "long term" contract to continue playing here, Bob Quinn, business manager, announced tonight.

Sisler turned down the managership of the team before terms were discussed, Quinn added, saying he feared the responsibilities incident to the position would interfere with his playing.

Eddie Rickenbacker Wins N. O. Christmas Handicap

New Orleans, La., Dec. 25.—Eddie Rickenbacker scored one of his best victories at Jefferson Park this afternoon when he galloped home first in the Christmas handicap with a purse of $1,500. A field of eight started, but Rickenbacker, Dancing Spray and Master Bill shared the honors. Eddie Rickenbacker, with odds of 18 to 5 on him, had to be urged hard during the last half mile to win. The only real outsider of the afternoon to win was War Club, a 20-to-1 shot when he went to the starting line in the sixth race.

Fill out this Coupon today, if unable to call

and floor patterns of

MAROONS ENTER BASKET RACE WITH FINE SQUAD

1919 Champions Have 5 Vets, but Lose Coach.

With the approach of the 1921 basketball season only a few days away, college fans are looking over the field of western conference teams in an effort to pick the probable contenders in the winter sport that at many schools give football a good race for popularity.



"FRITZ" CRISLER. [TRIBUNE Photo.]

In the last five years no team in the conference has won the title two years in succession, and if the usual tight race occurs this winter and recent tradition is repeated, the crown won by the University of Chicago team last year will land in the lap of another Big Ten team.

Five "C" Men for Maroons.

The Maroons start with all but two of the seven men who won letters on Pat Page's team which won the championship last year, and was beaten by two points by Pennsylvania in the final game of the series for the national title. Capt. Hinkle and Curtiss of the 1920 Maroon team have finished three years of competition.

Chicago has Capt. Fritz Crisler, generally regarded as the best back guard in the conference; Birkhoff, a flashy floor man who can sink baskets and free throws as well as any man in the west; Vollmer, the freaky star who has perfected short shots to almost mechanical perfection, and Halladay, a good center, all regulars from last season.

Stagg at Coaching Helm.

From the substitutes of last year and the sophomore material, one new man must be chosen to complete the quintet. Chicago has the greatest outlay of material in the conference, but has lost Pat Page, who coached the Maroons for ten years. Director Stagg, who has never coached or played the game, is taking over the helm, and what he accomplishes will be an interesting experiment.

The brilliant Purdue team, which finished close behind Chicago last year, has lost its greatest asset, a high powered scoring combination. Tillson, Church, and Campbell have graduated, leaving Capt. White, a superb running guard, and Miller, a steady back guard, as a nucleus for Coach Lambert.

Badger Team Dark Horse.

Wisconsin is the real dark horse. Last year the Badgers won with consistent form at home, but lost equally consistently on the road. Knapp and Weston are still crippled from football, and both will be eligible for only the first semester, which ends in the middle of the season. Capt. Taylor, a good forward; Caesar, Sundt, Frogner, and Fanning are other veterans on Meanwell's squad.

The injury to Chuck Carney in football, which has left him with a bad knee, was a serious blow to Illinois, for he was the class of the centers last year. Coach Winters, who succeeds Ralph Jones at Urbana, has Capt. Vail and Walquist, two good guards, and Mee, a forward, as the remnants of the 1920 team, but Illinois is certain to be formidable.

OHIO STATE END, KEPT OUT BY BAD LUCK, GETS "O"

Columbus, O., Dec. 25.—The spirit of sacrifice and unselfishness bred by college football was demonstrated in the last scrimmage of the Ohio State university football team the night before its trip to the coast.

Three men—all "subs"—were laid out by the heavy charges of the varsity, and the sentiment of each was, "Gee, Coach, I'm glad it wasn't one of the regulars."

One of the injured players was E. Y. Johnson, senior, of Lima, O., who for three years has been dogged by disappointment while trying for an end berth. Once he fractured a shoulder and twice his knee was put out of commission. Because he tried hard and showed well in scrimmage, he was awarded his "O" and championship gold football.

The other injured players were Speed and MacGregor, both of whom still have two years to land the coveted letter.

HERE'S NICE TRIP TO GRID BATTLE FOR PREP BOYS

Bakersfield, Cal., Dec. 25.—An automobile caravan composed of the entire Bakersfield High school, numbering 1,100 students, will make the journey to Pasadena, 150 miles west of here, next Wednesday to witness the Bakersfield-Berkeley game for the state scholastic football championship.

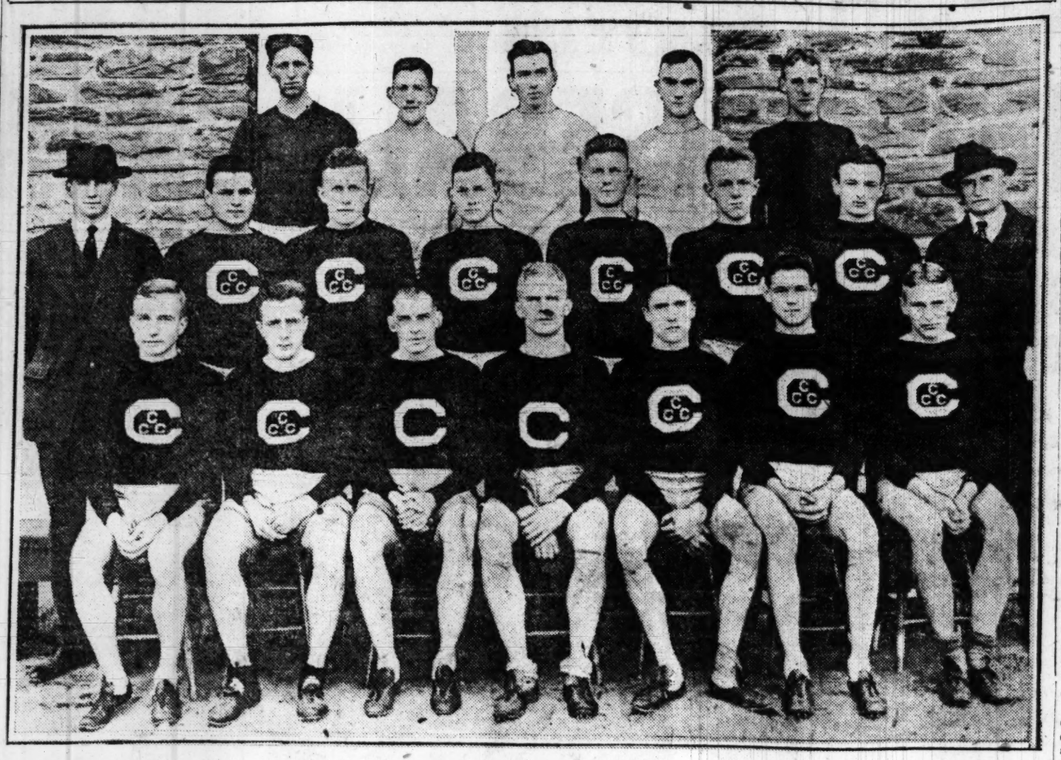
On appeal from the citizens, the high school trustees granted the use of the high school busses for the long trip and many private owners volunteered their cars. In addition, there will be a repair car and machinists, and several large oil companies have donated the services of their drivers for the busses. Besides the students, 3,000 citizens are planning to witness the game.

Illinois Traps Assn. to Meet in Decatur

Bloomington, Ill., Dec. 25.—[Special.]—Officers and directors of the Illinois State Sportsmen's association received a call this week to attend a special meeting at Decatur next Wednesday and Thursday to outline the program and make other arrangements for the annual shooting tournament in that city next June. In connection with the meeting of the state organization, there also will be a business meeting of the Central Illinois Trapshooters' league and also a two days shoot, arranged by the local gun club.

DECEIT LEADS TO CHAOS

CROSS POND TO WIN CROSS COUNTRY RUN



CORNELL UNIVERSITY HARRIERS.

Left to right, top row—J. B. McClatchy, E. F. McCluso, S. H. Emerson, R. D. Densmare, M. E. Richman. Middle row—C. C. Bailey (manager), C. G. Irish, John Cowan, J. B. Harper, J. K. Wardwell, W. T. Guest, M. J. Ward, Jack Moakley (coach). Front row—H. V. Bonsal, A. L. Lentz, T. C. McDermott, J. L. Dickinson Jr. (captain), R. E. Brown, N. D. Brown, and C. C. Carter.

[Photo: Underwood & Underwood.]

THE eastern intercollegiate cross-country team of Cornell university, representing America, will race the combined team of the best distance men of Oxford and Cambridge universities, over a course near London on Tuesday. The Cornell runners sailed for England early in December, staying first at Oxford and then moving to the Thames Hare and Hounds club, at Rochampton, which will be the site of the big race. Coach Jack Moakley regards his "Big Red" distance aggregation as one of the best cross-contry teams ever gathered.

CALIFORNIA ELEVEN DISPLAYS POWER IN WORKOUT FOR OHIO

(Continued from first page.)

learned how to play the oval safe at all times.

Sprott, left half, who tips the beam at 167, is a hard driving man, who is used to advance the oval on off-tackle bucks or plays into the line. He is a fast starter, who should be able to reach the scrimmage line to take advantage of momentary openings.

Toomey, the other half back, did not practice today. He stopped off on his way from San Francisco to have Christmas dinner with his parents. In his absence Coach Smith used Van Sandt, Deeds and Rowe. Each of this trio fitted in well with what appeared to be a well oiled machine.

Morrison to Bother Buckeyes.

Morrison, full back, looked extremely good in practice. He drives hard and low, reaches the line quickly and has been a consistent ground gainer all year. Where he excels, according to Coach Smith, is taking off tacklers. In fact the coach asserted that most gains of Sprott and Toomey were made possible by Morrison's splendid interference. In addition to this Morrison does all the punting. He has averaged over forty yards throughout the season, and has not had a punt blocked during the year. On defense he backs up the line.

Berkey, left end, scales 178 pounds and is an excellent running mate for Muller. He receives forward passes and goes about his other work in a manner which shows he knows the duties of his position.

Both Teams Average Heavy.

Center Latham tips the beam at 187 pounds. He uses the spiral pass on punts and is very accurate in getting the ball to receivers on other plays. Cranmer, right guard, appears to be a hard worker who will be in every play. His weight was announced as 190 pounds.

According to figures given out today by the tournament of roses committee California will average 176 pounds against 182 for Ohio.

Among the large number of substitutes which help compose the California squad is Irving Ahlswede, brother of Herb Ahlswede, who played on the University of Chicago teams in 1902-03. This player was operated on for appendicitis early in the year, but will be a regular next season.

Coast Eleven "Smart" Team.

Generally speaking, California looks like a smart football team. It is well coached and has some very good plays. Just how successful these formations will be against Ohio State is not known, but they have been worked out to the point which makes it imperative for every man to get into every play.

Coach Smith intends to give the team only light work during the week. He asserted the men have been in training ever since the Pacific coast conference season ended, and need only enough practice each day to keep them on edge for the fray.

California used the park early in the afternoon and Ohio occupied the field later. Coach Wilce gave his men a long workout, which consisted of scrimmage and signal drills. The Buckeye coach intends to put his men through the more strenuous work for a few days, and permit them to taper off as the day of the game approaches.

Willaman Unlikely to Start.

Dick Cott, substitute half back, who turned his ankle in yesterday's practice, was reported much improved today, but limped as he worked in the signal drill.

All indications point to C. Taylor's starting the game at full back for Ohio in place of Willaman, whose injured knee is not mending as quickly as expected. Blair appears to be a certainty at one half back, and Noel Workman will start at end. Coach Wilce may make some last minute changes, but he has been working these players in all practices since the team left Columbus a week ago.

Both teams were taken on a sight seeing trip through the mountains this morning. Another tour has been arranged for tomorrow. Neither coach will order practice, but the men will be sent on long walks tomorrow morning.

100,000 Seek 42,000 Seats.

Seats for the struggle are at a premium. The park has been enlarged to seat 42,000, but the committee has received over 100,000 requests for tickets. Football fans from all sections of the Pacific coast are expected to arrive early in the week, as capacity reservations at all hotels have been made. The committee announced today that the game will start at 2 o'clock.

FOR PLAYERS OF WHIST
by A. R. METCALFE

A REAL PROBLEM.

A HOLIDAY problem is presented in this issue, and the solution will appear two weeks later. The problem is of Chicago origin and is one of the greatest ever published. It is far superior to the great Vienna coup.

THE HANDS.

S—10, 9.
H—None.
C—Q, 9, 2.
D—K, 9, 3.

S—J, 6, 5.
H—10.
C—7.
D—Q, J, 4.

N / W E / S

S—None.
H—K, 6, 4.
C—K, J, 10, 8.
D—10.

S—None.
H—J, 7, 5.
C—A, 6, 2.
D—6, 5.

No-trump. South to lead and secure five tricks against the best possible defense by east and west.

This is a double-dummy problem, all hands being face-up on the table. Many players will think they have solved it in ten minutes, only to find later that they have not played the east and west hands skillfully.

* *

INTERESTING PLAY.

THE deal below illustrates a method by which many games may be won against adversaries who do not count closely.

THE HANDS.

S—4, 2.
H—Q, 9, 5, 3.
C—J, 9, 4.
D—A, K, Q, 4.

S—A, K, Q, J, 8, 6, 3.
H—4, 2.
C—Q, 5.
D—6, 5.

N / W E / S

S—10, 7, 5.
H—A, J, 8, 6.
C—K, 7, 3.
D—8, 7, 2.

S—9.
H—K, 10, 7.
C—A, 10, 8, 6, 2.
D—J, 10, 9, 3.

Score, 0—0. West dealt and bid two spades, which closed the bidding. North had the original lead.

THE PLAY.

Tricks.	N.	E.	S.	W.
1	DK	D2	D3	D5
2	DQ	D7	D9	D8
3	DA	D8	D10	3S
4	2S	5S	9S	AS
5	4S	10S	6C	8S
6	4C	3C	8C	QC
7	D4	7S	2C	6S
8	9C	7C	AC	5C
9	JC	H6	HJ	JS
10	H3	HA	H7	H2
11	H5	KC	10C	H4
12	H9	H8	H10	KS
13	HQ	HJ	HK	QS

West secured ten tricks.

The feature of the deal was the manner in which the declarer manipulated the club suit.

From the outset it seemed certain that west must lose two diamonds, one club, and one heart. The only way to gain a trick was to make both the king and queen of clubs, which seems an impossibility when the declarer was himself obliged to broach that suit.

The declarer achieved the impossible at tricks seven and eight. He knew his ruse could not work if south held both ace and knave of clubs, but that not holding the jack, south would suspect west of trying to steal a trick with that card.

Had south carefully counted the trumps he would have known that the ace of clubs could only win a useless trick, as it could not save game, and made certain the remaining tricks for the declarer.

* *

A SQUANDERED HAND.

THE following deal is a surprising illustration of the danger of doubling out an opponent:

THE HANDS.

S—K, J, 10, 4.
H—Q, 9, 4.
C—A, K, Q, 8.
D—A, K.

S—Q, 3.
H—A, K, J, 10, 8, 6, 3, 2.
C—5.
D—4, 2.

N / W E / S

S—A, 7, 6, 2.
H—7, 5.
C—J, 9, 4.
D—Q, J, 9, 5.

S—9, 8, 5.
H—None.
C—10, 7, 6, 3, 2.
D—10, 8, 7, 6, 3.

Score, 0—0, rubber game. West dealt and bid two hearts, north two no trumps, east and south passed, west bid three hearts, north doubled, and the bidding closed. North had the initial lead.

THE PLAY.

Tricks—	N.	E.	S.	W.
1	KC	4C	2C	5C
2	QC	9C	3C	H2
3	H4	H5	D3	HA
4	H9	H7	5S	HK
5	DK	D5	D6	D2
6	AC	JC	6C	H3
7	DA	D9	D7	D4
8	HQ	2S	7C	H6
9	4S	AS	8S	3S
10	8C	DQ	D8	QS
11	10S	DJ	D10	H8
12	JS	6S	9S	HJ
13	KS	7S	10C	H10

West secured nine tricks.

North could not have won, but he played badly. At trick 5 he should have realized that the game was lost, unless south held the queen of spades. The king of spades should have been led at trick 6, in order to remove the ace from dummy before the diamonds were established.

South would have made a small slam at clubs had he taken his partner out of the no-trump.

YOUNG PLANK TO GET LEAGUE TRIAL

Clyde Plank, nephew of the famous Eddie Plank, the southpaw pitcher, will receive a trial with the Waynesboro club in the Blue Ridge league next season. The junior member of the family was a leading pitcher on a Gettysburg, Pa., independent nine.

Canadian Club Quintet on Holiday Playing Tour

The Canadian club of Chicago has formed a basketball team which includes a coterie of players hailing from five varsity and academies, and has booked opposition in a number of middle western cities for a holiday tour, beginning Dec. 27. The nine players on the squad are Canadian athletes attending American institutions.

The personnel of the squad is as follows:

McFerran, Coleman, Eddy, Maplesden, and Hays, Lake Forest college; Bolin, Purdue; Murphy, Loyola; Robertson, Kewatin academy, and Legare, Northwestern.

The following teams will be played on the trip:

Delta Sappas of Bluffton, Ind.; American Legion of Waterloo, Ind.; Rienbys of Toledo, O.; Kalamazoo, Mich., State Normal; Hyatt institute, Battle Creek, Mich.; South Bend, Ind., Y. M. C. A.; Elkhart, Ind., Rainbows, and Rockford, Ill., A. C.

SEATTLE HOCKEY TEAM WINS.

Victoria, B. C., Dec. 25.—Seattle's Metropolitan hockey team won an uphill contest from the Victoria Aristocrats, 4 to 3, in an extra period, in the first matinee game of the season today.

FAULSON STOPS VIGGI.

Reading, Pa., Dec. 25.—[Special.]—Mike Paulson of Minneapolis so battered Johnny Virgi of Philadelphia in the principal bout here today that th reeferee stopped it in the fifth round, with Virgi staggering around the ring helpless.

Government Overcoats

All wool Government overcoats, slightly worn, but in first class condition. These coats have been renovated, cleaned and pressed and a first class tailor would ask $75.00 to make one from the same class of material. Men's sizes from 36 and up. The small sizes will make the warmest coat your boy ever wore and are just the thing for school. Any of these coats should wear for 5 years. Our price $8.75.



$8.75 Each

These coats dye a beautiful black or dark blue, which we will have done for you if you so request by the largest dyers in Chicago for $2.75 additional to the first cost of $8.75, but the cost of dyeing must accompany your order.

Out of town customers mail a deposit of $1.00, balance on delivery. Mail all orders to 3852 Cottage Grove Avenue.

KINGSLEY ARMY SHOE CO.

3852 Cottage Grove Avenue
3226 Commercial Avenue
4 N. Clinton Street
4185 S. Halsted St.
Division and Wells Streets,
CHICAGO, ILL.

PREMIER TENNIS PLAYERS MEET IN DAVIS CUP PLAY

Fans Expect U. S. Victory Over Australasians.

New York, Dec. 25.—The premier tennis players of the world are represented by the United States and Australasia teams which will meet on the turf at Auckland, New Zealand, during the coming week in the fifteenth struggle for the Davis cup.



W. M. JOHNSTON. [TRIBUNE Photo.]

The trophy, emblematic of the world's team tennis championship, occupies the unique position of being the most frequently competed for of all international sport prizes in the history of amateur athletic contests. Donated in 1900 by Dwight F. Davis, at that time American doubles champion with Holcombe Ward, the trophy has been battled for fourteen times in the last twenty years. During this period Australasian teams have won it six times, British isles' players five times, and United States combinations three times.

U. S. Team the Challenger.

In the coming matches, which will consist of four single contests and one doubles match, the United States will appear in the rôle of challenger and the Australasians as defenders.

Four Americans composing the 1920 team arrived at Auckland, Dec. 15, the party consisting of William T. Tilden, of Philadelphia; William M. Johnston of San Francisco; Watson M. Washburn of New York, and Samuel Hardy of Chicago.

The defending quartet, so far as is known in this country probably will be composed of Gerald Patterson, Norman Brookes, R. V. Thomas and H. O'Hare Wood.

The actual alignment of players will not be announced until shortly before the match. It is expected that Tilden and Johnston will bear the brunt of the American attack while Patterson and Brookes will be the Australasian "aces."

Fans Expect U. S. Victory.

Close followers of tennis are inclined to be optimistic regarding the outcome of the matches, believing that in Tilden, world's singles champion, and Johnston, former American champion, who is rated just a stroke or two below Tilden at the present time, the United States has an invincible pair. Washburn is a formidable relief player in case either of the stars become indisposed, while Hardy, who in reality is captain and manager of the team, can play a superlative game if the occasion demands.

Patterson is the power of the Australasian team, playing a game somewhat similar to that of Maurice McLoughlin, when the latter was at the top of his tennis form. Brooks, undoubtedly one of the greatest players of all times, is well advanced in years from a playing standpoint and cannot be expected to carry the burden of two singles matches and one doubles match in three days. If he pairs with Patterson in doubles he will not appear in the singles. It may be, however, that Brookes and Patterson will devote their efforts to the singles and leave the doubles contest to Thomas and Wood, who make a most formidable team.

2 SOCCER GAMES TODAY TO SWELL FUND FOR MEDALS

Two classy soccer tilts are billed for Bricklayers' park, Thirty-fifth street and Wentworth avenue, this afternoon. The games have been arranged to provide a fund to procure medals for the winning teams in the Chicago Soccer league and the league officials have selected a galaxy of stars to compete.

The main clash will bring together a team composed of American born players and an eleven consisting of players born on British soil.

A picked team from the first division will tackle an all star second division aggregation in the opener, starting at 1:30 p. m.

DECEIT LEADS TO CHAOS

WOODS and WATERS
by LARRY ST. JOHN

THE YEAR IN THE OUT-OF-DOORS.

IN some respects 1920 was a great year for outdoor folks and in other ways it brought some disappointments. Take trout fishing, for instance. A fairly open winter and a sunshiny March aroused great hopes in the breasts of trout fishermen everywhere, but alas, the plans of men and mice, as the poet said, often go on the blink, and when opening day rolled around conditions were far from favorable. The fishermen never gave up hope—they never do—for hoping is one of the best things done by anglers—but, with a bright spot here and there, the season was not up to standard. This was true not only of Michigan, Wisconsin and Minnesota, but of Canada and the mountain states as well.



LARRY ST. JOHN. [Tribune photo.]

Black bass fishing in the middle west was "patchy"; here and there were big catches made, but on the whole the fishing was below normal. Certain Canadian waters and the rivers of the east, however, yielded excellent bassing. It was a poor muskellunge year in almost all waters.

* *

Last spring the migration of waterfowl and shore birds was unusually large, giving promise of a good shooting season; this promise was more than fulfilled, and hunters had a wonderful year. Upland game birds were not as plentiful as waterfowl. With the exception of introduced pheasants, the upland shooting was quite a bit below normal, old timers attributing it to the late, wet spring interfering with the hatches.

* *

Few states hold legislative sessions in even numbered years, but the fish and game laws passed this year were restrictive, something that hunters everywhere must expect. The enormous increase in gunners and anglers, the clearing of waste places, the more or less fixed quantity of fish and game and above all, the ease with which game cover and fishing waters may be reached by motor cars, is entering into the supply at an alarming rate. Stricter laws and more rigid enforcement of them are necessary.

* *

None of the states protecting quail at all times changed their attitude on this question, and New York extended the closed season to 1925. South Carolina lengthened the quail season a few days, but as congress now prohibits the sale of game in the District of Columbia—heretofore our most notorious game market—there will be more quail in the Carolinas and other south Atlantic states.

Ruffed grouse are also receiving more attention from law makers. Wisconsin continues its closed season on them and New York has shortened the season one month, besides reducing the bag limits to two a day and ten a season.

* *

New York again has a buck law. After permitting the killing of does for a season, as an experiment, it was found that more than half of the deer killed were does, which is a big drain than the resources of the state can stand. South Carolina has passed a law protecting does until 1925.

All the Canadian provinces had legislative sessions, and the trend of the new laws shows the seriousness of the game situation. Quebec reduced the season on deer and moose nine days and on caribou fifty days, while Nova Scotia shortened the moose season two weeks. Several new game refuges were established in Canada.

* *

Fur bearing animals will receive more protection in the future, both in the United States and Canada. Alaska has put a closed season on its principal fur bearers, beaver being protected until 1923 and marten until 1925, and Wisconsin prohibits the taking of mink and muskrats in practically all of the state. All along the line greater restrictions are being put on trappers.

The new type of smoker

THE type of smoker who asks vaguely for "a cigar" is giving place to the type of smoker who asks definitely for "Robt. Burns."

As more and more men get acquainted with Robt. Burns' *full Havana filler*, the habit of asking for Robt. Burns *by name*, is becoming crystallized, more and more, as a *national* habit.

Cigar dealers declare "Robt. Burns" customers are practically "substitute-proof." Robt. Burns not only *makes* friends—he *keeps* them.

General Cigar Co., INC.
NATIONAL BRANDS

Distributing Branch
26 East Congress St., Chicago, Ill.

NATIONAL SIZES:
Priced from 2 for 25c *to* 3 for 50c

Robt. Burns Cigar
HAVE YOU TRIED ONE LATELY?

Quality

Starting Tomorrow
16th Annual Clearing Sale



All our finest Suits and Overcoats for men and young men — imported and domestic fabrics — many silk lined — the finest clothes made (you know the label) *now* at these radical price reductions.

Foreman's "money-back" guarantee for full satisfaction goes with *every* garment at *all* times.

$40 and $45 Suits-Overcoats, on sale tomorrow at $27.50

$50 and $55 Suits-Overcoats, on sale tomorrow at $37.50

$60 and $65 Suits-Overcoats, on sale tomorrow at $47.50

$75 to $100 Suits, Overcoats, on sale tomorrow at $57.50

Full Dress Suits, Tuxedo Suits, $75 to $90 values, at $60

Fur Collared Overcoats, $65, $75 and $85 values, at $50

Fur Lined, Fur Trimmed Overcoats, $100 to $250 values, 1/3 Off

You'll get great bargains, and personal service tomorrow at this store that does *the largest business for its size of any clothing store in America.*

Foreman's
on Washington Street
63-67 West
Between Dearborn and Clark Streets

HALF OF CLUBS IN BIG LEAGUES SWITCH PILOTS

Biggest Shakeup Between Seasons in History.

BY I. E. SANBORN.

Speaking of labor turnovers, the major leagues will show approximately a 50 per cent switching of executive ability when the managers of the American and National leagues finally line up for their getaway in the 1921 pennant race. This is the biggest switch ever made in one year in the "big show."



J. EVERS.

Seven major league clubs already have changed pilots, and of the other nine it is likely that one manager who is a part owner will step out of active control of his club in favor of a lieutenant when the season opens. One of the seven changes in management has not been completed by the choice of a successor to the retiring boss.

Griffith to Step Down.

The eight holdover managers in the two big leagues are Gleason of the White Sox, Speaker of the Cleveland world's champions, Huggins of the Yankees, and Mack of the Athletics in the American league; Moran of the Reds, Gibson of the Pirates, Robinson of the Brooklyn champions, and Rickey of the Cardinals in the National league. The odd man in the equation is Griffith of Washington, who is contemplating placing the active management of the team on the broad shoulders of George McBride, retired shortstop, who has been his assistant for several years.

Beginning where charity is supposed to—at home—the Cubs will be under a new leader who already has fired the fans with great anticipations of a new spirit in the games on the north side. John Evers, who was chosen to succeed Fred Mitchell, will have everything in his favor when he resumes the reins in Chicago.

"Back Home" for Johnny.

Evers is coming back home where he made his baseball reputation, and it will be the twentieth anniversary of his debut as a big leaguer. His previous one year attempt at bossing the Cubs will not be remembered against him, because the conditions next year will be entirely different from those which existed in 1913, and John himself is different.

The Trojan will not have to win a world's championship to gain the allegiance of Cub rooters if he revives the old Cub brand of baseball, when individual averages and salaries were secondary to the result of each game.

Mitchell goes back to Boston, where as lieutenant to Stallings, he made a name for himself in 1914. He also goes back to his home city and to a team whose past deeds have not been so great as to make the fans as exacting as they are in Chicago.

Donovan Has a Jinx Job.

Bill Donovan, who has had a fling at major league management with the Yankees, will try his hand in Philadelphia as the successor to a long line of pilots of whom Cravath was the last failure.

Hugh Jennings, for many years manager of the Tigers, will have an easier task with the Giants, because he will have McGraw at his elbow most of the time to make all the important decisions, leaving Hugh the task of directing the men on the field.

Jennings' successor in the American league is Ty Cobb, the greatest ball player of all time, according to the majority of baseball men. Whether or not Cobb will prove a great manager remains to be seen. In passing, it can be taken with a large grain of salt that he is to get a $30,000 salary. Baseball men are awfully careless sometimes with the figures they put behind the dollar sign, and Cobb's salary is only a guess.

Why Rowland Was Not Picked.

The choice of Cobb in place of Clarence Rowland, who was considered for the Detroit job, was due considerably to doubt in the owner's mind how the Georgia peach would get along with a new manager from the outside.

Incidentally, Rowland fell into a much softer berth in Columbus, where he will have a free hand in control of the club without interference from the owners or without temperamental stars under him. A major league managership is not all laurels and roses, and that fact was the determining one in the mind of Mike Kelley, who turned down the leadership of the Phillies to remain in St. Paul, in spite of tempting financial bait.

Hugh Duffy, former Sox pilot, will take up the reins laid down by Barrows in Boston, the latter becoming business manager of the Giants. Burke of the Browns has retired from the job and his successor has yet to be chosen.

Chicago Boy Is Elected Westminster's Captain

Fulton, Mo., Dec. 25.—[Special.]—Torris Lyche of Chicago, star tackle of the Westminster college football team, has been elected captain for 1921. The selection of Lyche for this important post was made at the annual banquet of the Blue Jay letter men.

Lyche has been at Westminster two years, coming from Mexico, Mo., where he played on the football team of the Missouri Military academy. His work on the Westminster team this season drew forth many complimentary remarks from officials and sport writers over the Missouri Intercollegiate Athletic circuit. Lyche played in every game and many experts credited him with being the best tackle in the college circles of the state.

TORONTO HOCKEY TEAM TO TOUR U. S.

Toronto, Dec. 25.—University of Toronto's senior intercollegiate hockey team will leave tomorrow for a tour in the United States. The team will play at Pittsburgh Dec. 27 and 28; Cleveland, Dec. 30, 31, and Jan. 1, and Philadelphia Jan. 3 and 4.

DECEIT LEADS TO CHAOS

FAIR POCKET BILLIARD STAR



MISS CAROLYN PLATTNER. [Photo: Underwood & Underwood.]

CHAMPION WOMAN POCKET BILLIARD PLAYER is the title claimed by Miss Plattner of New York, who has just left for a two years' tour, which will take in Panama, South America, and Europe. Miss Plattner takes her own table on the trip.

FANS CITE EVIDENCE THAT UMP IS "BLIND"; MISCOUNTS HIS MONEY

KITTY BRASHEAR, former ball player, runs a restaurant in San Diego. Jimmy Toman, umpire, works in the place as a cashier. During the rush hour one day a customer gave Toman a $5 bill in payment for his lunch. Toman happened to give back change for only a dollar.

The customer looked at his small change and then at the umpire.

"The ball players yelled all season that you were blind," he said, "now I think they were right about it."

Inquisitive Fans

Green Bay, Wis.—[To the Editor.]—Is a player out of the game when a substitute runner is put on the bases for him, or can he continue in the game? C. E. A.

Answer—He is out of the game unless the opposing captain waives section 3 of rule 28.

* *

J. J. Stephenson, Platteville, Wis.—Chicago won three games in the 1919 world's series. Kerr pitched two of them and Cicotte one. The 1920 world's series was five out of nine games.

* *

H. M. Barkey, Casey, Ill.—The Cubs won nine games from the Reds this year and the Reds won thirteen from the Cubs.

LYNCH MAY SIGN UP TO MEET WINNER OF SHARKEY-MOORE TILT

NEW YORK, Dec. 25.—[Special.]—Joe Lynch's acquisition of the bantamweight championship title from Pete Herman has stimulated interest in the ring's midget class.

It is probable that Lynch will make his first appearance in defense of his crown at Madison Square garden in the same ring in which he won the championship, Pal Moore of Memphis, Tenn., bantamweight, and Jack Sharkey, the little west side Italian, meet here Wednesday night, and it is understood Tex Rickard plans a bout between the winner of this match and Lynch.

The bout Wednesday night between Sharkey and Moore will give both boxers an opportunity to demonstrate their qualifications for a meeting against the champion. Sharkey, despite his recent knockout at the hands of Lynch, is confident he possesses the ability to make things interesting for the new champion.

MAJOR LEAGUES USE AN AVERAGE OF 240 BALLS IN DAY'S PLAY

BY BILLY EVANS.

[American League Umpire.]

How many baseballs do you think are used in a major league contest? Perhaps you will be a bit surprised when I tell you about thirty are used in every game.



BILLY EVANS

It may surprise you to know the cost of baseballs for every major league game runs in the neighborhood of $60.

When some player fouls off a new baseball into the stand, which you catch, and then pocket, you don't realize you have cut into the expense of the club owner to the extent of a little better than a buck and a half.

Yankees Should Sue Billy.

In a game at the Polo grounds last year forty-eight balls were required to complete the contest. I started with a dozen new balls, and three times I was compelled to request a dozen new ones from the New York bench. When the last Yankee flied for the final out of the game, not a single ball remained in the box, and only one nestled in my pocket. I decided to make a good day of it, so I kept that one for myself.

That evening while in the hotel a fan came up to me and commented on the great number of balls used in the game. He was more than surprised when I told him I had used up four dozen.

Of course a number of balls were lost by being fouled into the stands and kept by some spectators. However, during the game I was compelled to throw out a number of balls because of a break in the seam, loss of shape, or a rough spot that made it possible to throw a fast ball that greatly resembled the emery delivery.

Use Up 240 a Day.

"Where do all the old balls go?" asked the fan.

That struck me as an interesting question. When you consider that about 240 new balls are put in play each day in the two major leagues you wonder what becomes of them. Where do all the old balls go?

I imagine it would be conservative to say that each day a dozen balls are lost through being fouled into the stands. Many are practically new. I recall one game last summer [illegible] land in which a player, batting, fouled off six new balls into the crowd, none of which came back.

How Practice Began.

The baseball fan for some reason believes any ball he grabs becomes his property. Such a custom was largely developed during the war days, when if a spectator grabbed a ball he looked around for a fellow in the garb of the army or navy and tossed it to him. A patriotic spirit kept the attendant from seeking the ball from a man in the service.

Now if some one gets a ball and an attaché of the park spots him and approaches to get it, he tosses it back or forward a few rows. This practice continues until the attendant gives up in disgust. Often I wonder if it is a desire to secure the ball, or merely a pleasure derived from making the attendant uncomfortable.

When I first joined the staff of the American league in 1906, it was uncommon to use more than a dozen balls in a game, and often it was nearer six. In those days the concrete stands were unknown, all the parks being of wood.

The concrete stands have been largely responsible for the great number of new balls used. When a ball hits the concrete stands, if traveling at a great speed, a large rough spot is the result. Such a rough spot is similar to the spot pitchers created when using emery paper to roughen the ball. This rough spot enables a pitcher to cause the ball to take uncanny shoots, if properly delivered.

That is why one often sees the umpire throw out any number of balls that to one sitting in the grand stand look perfectly good.

Used for Practice.

What becomes of these balls the umpire declares are not up to specifications? Most of them are regarded as practice balls. They are used for infield practice, hitting fungoes to the outfield, batting practice, and for morning practice.

A good brand of baseball is necessary for the stunts I have mentioned. Using a ball that is too badly roughed may result in unpleasant situations during practice. There is always a chance that it will take some break and injure a batter. Likewise, throwing a ball that is too wingy often injures the arm. Therefore after a ball is declared unfit for playing during the game it becomes a practice ball.

What becomes of it after its usefulness as a practice ball is over?

Every ball player has a great number of friends. It is surprising how much some of them value as a souvenir a ball that has seen major league service.

Sent to Charitable Institutions.

And then many club owners keep the balls that are deemed unfit for major league practice and give them to charitable institutions, where the inmates look on them as the last word in baseballs.

The small boys who hang around the ball park and chase balls in batting practice also are often rewarded with an old ball for their efforts.

However, a big majority of the balls pass out of play, because the fans take them when fouled into the stands. Most of them never look on it in the light of a theft, but rather as a right. Mr. Lannin, when owner of the Boston American league club, never tried forcibly to get a ball from a fan. Rather he supplied his head usher with a block of passes, and when a fan secured a ball the usher tendered him a pass for the game in return. It was a system that got results and might be more universally tried.

[Copyright: 1920: By W. G. Evans.]

Auto Pilots to Race for Dirt Track Title Today

Bakersfield, Cal., Dec. 25.—Roscoe Searles, Ira Vail, and Eddie Hearne, noted automobile racing drivers, are ready to face the starter tomorrow in the 100 mile match race for what is billed as the dirt track championship. A purse and diamond medal, the latter offered by Barney Oldfield, are at stake. The race, scheduled to have been held Dec. 19, was postponed on account of rain.

The track is in good shape and the drivers have been making the mile, in tryouts, in from 45 to 46 seconds. Each driver has posted $1,000 for the stakes.

Barney Oldfield will pace the race. Frank Chance will referee.

ST. CHARLES SCHEDULE.

St. Charles, Ill., Dec. 25.—[Special.]—St. Charles high school basketbal team will open its season at home with West Chicago on Friday, Dec. 31.—The schedule for the remainder of the season follows:

Jan. 7—Sycamore at St. Charles.
Jan. 14—Rochelle at St. Charles.
Jan. 21—Sycamore at Sycamore.
Jan. 28—Elburn a tSt. Charles.
Feb. 4—Batavia at St. Charles.
Feb. 11—Geneva at St. Charles.
Feb. 18—Batavia at Batavia.
Feb. 25—Alumni at St. Charles.
March 4—Geneva at Geneva.

DECEIT LEADS TO CHAOS

ARE BIG N. Y. PURSES FOR BOXERS A DREAM? QUESTION IS RAISED

BY HARRY NEWMAN.

New York, Dec. 25.—[Special.]—A group of fight fans were discussing the large purses now being paid to boxers when one of the members ventured the opinion that perhaps everything was not on the up and up regarding the honesty of the actual amounts being slipped to the boxers.



GEORGES CARPENTIER.

"I have had my doubts for some time," said this person, "about these fabulous sums. You can't make me believe that Dempsey nor Carpentier are going to get anything like the amount which has been so generally advertised by those promoters. Where do they get off with the $300,000 stuff for Dempsey and $200,000 for Carpentier? Why, it's a fairy tale, pure and simple. Of course, it is true enough that the boxers of the present day are getting more money than the old-timers ever dreamed of, but nothing doing on those six figure prizes; unless they are palming off some Mexican money on them."

Did They Get It.

"Take the Dempsey and Brennan row at Madison Square garden recently," continued said member. "Do you think that the champion got $100,000 for his share of the purse and that Brennan drew down $25,000 as was reported? It may be so, but I am a Missourian and you have got to show me.

"I firmly believe that these ridiculous figures are tossed about carelessly like for advertising purposes. It gets the public interested and serves to boost the box office receipts. Just a queer angle with the gullible public, tell them about unheard of prizes and they will flock like sheep to get a peek at the contestants. It may be on the level, but I am repeating that I come from that Show Me state. Personally I don't think that it helps the game any and the sooner these promoters get down to normal conditions the better it will be for everyone concerned.

Small Coin in Old Days.

The conversation suddenly shifted along to the days of John L. Sullivan, Jake Kilrain, Paddy Ryan, and others of the old days who fought some real battles and half the time did not get anything for their trouble.

"I remember when Bob Fitzsimmons fought Jim Hall for the then unheard of sum of $40,000," interposed one of the party. "That was some purse for those days and the whole country was amazed. Well, they went through with the fight all right and when Fitz stopped Hall in four rounds and stepped up to get his prize all he got was a queer check and a few paltry dollars. Much different nowadays, isn't it? The fighters of today are getting a whole lot of money for their work, but they do not get anything like what the promoters are trying to make the public believe."

SPORT LULL AS TEAMS PREPARE FOR NEW SEASON

Athletes Are Training for Indoor Contests.

BY WALTER ECKERSALL.

Following the lull in all branches of sports between the close of the football season and the opening of universities and colleges for the winter semester, indications point to a busy winter season in all departments of indoor athletics.



W. ECKERSALL

In some cases coaches of basketball teams have worked their squads during the Christmas vacation and some of the players have passed up the trip to their homes in order to be in first class condition for the opening games just after New Year's. A number of college teams, following a practice popular for years in varsity sports, have plotted basketball trips covering the holiday season. Princeton, for instance, is taking an extensive western trip, and will meet important fives of the western conference, including a game Dec. 30 with University of Chicago, last year's "Big Ten" champion.

Big Ten Opens Jan. 3.

The western intercollegiate conference basketball season will open Jan. 3, when Wisconsin will meet Northwestern on the latter's floor. The Badgers this year will be developed by Dr. Meanwell, who turned out strong fives at Madison in past years, and did the same at University of Missouri mere recently. The Purple will have a strong quintet and a lot of the season's success will depend upon the result of the initial clash with the Cardinals.

Other conference fives have postponed their openings until later, but a big majority will have played their first games by Jan. 15. Chicago, last year's champion, will be developed by A. A. Stagg, who has undertaken a new role. Stagg has acquired his basket knowledge by watching games, and learned some coaching points from Pat Page.

With the exception of Michigan, Iowa and Indiana, which have scheduled ten games, other teams will play the maximum number of twelve. As all the teams will play each other, it will be much easier to rate the teams at the close of the season that it was in football last fall. Reports from all camps have it that strong teams will be put in the field, and an interesting season should result.

Look to March Track Meets.

Track and field athletes, although they will settle down to hard training for dual meets, will be pointed to the annual relay games of the University of Illinois in the mammoth armory on March 5, and for the annual indoor track and field meet at Patten gymnasium, Northwestern university, on March 17 and 18.

The Illinois relay festival is growing into one of the most popular sets of indoor games held in the country. The events attracted talent from all sections of the country last year; and Harry Gill, who is in charge of the meet, already has assurances that the 1921 entry list will eclipse that.

The indoor conference, one of the most attractive affairs of the winter season for Big Ten performers, should attract a record breaking list of entries.

Swimming Meet March 17.

The indoor conference swimming championship also will be decided on March 17 and 18 at Patten gymnasium. Tom Robinson, veteran mentor at the Purple institution, has had a deal of success with his natators, who have won the title so many times. Other coaches, including Dr. Joe White of Chicago, have reported such good prospects that Northwestern may not have an easy time to retain the honors won last year.

While the basketball players, track, and field athletes, and gymnasts are busily engaged getting into form, coaches of baseball teams will start weeding out candidates by indoor work.

Club Athletes Get Busy.

Although the university and college athletes will be absorbed in their lines of athletic activity, performers representing clubs, high, and preparatory schools will be just as busily engaged. In the middle west, stars of the large organizations already have started training for the Central A. A. U. championships to be held the latter part of March, and for the many handicap meets promoted by various organizations.

Other branches of sport will come in for their share of attention. Besides the many skating events held each year, THE CHICAGO TRIBUNE will stage its silver skates derbies at Humboldt park, Chicago, on Jan. 30. There is a silver skates derby for boys under 16 years of age, a senior silver skates derby open to all, and a silver skates derby for girls. The only restriction on entries is that all skaters must be amateurs.



Said the Policeman:

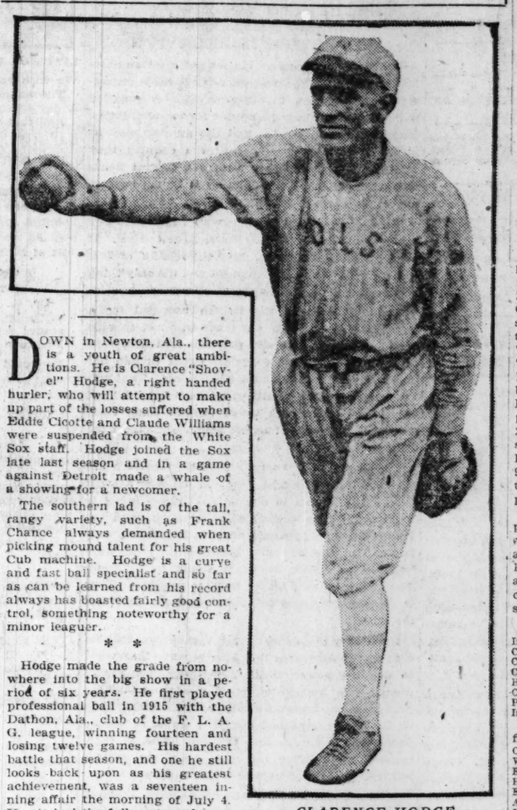
"BROWN'S BEACH JACKET

Warm as an overcoat. Cheaper than a good sweater. Will not rip, ravel or tear. Keeps shape when washed. Wears like iron!"

ASK YOUR DEALER

BROWN'S BEACH JACKET COMPANY
Worcester, Massachusetts

PATCH ON WORN WHITE SOX



CLARENCE HODGE.

DOWN in Newton, Ala., there is a youth of great ambitions. He is Clarence "Shovel" Hodge, a right handed hurler, who will attempt to make up part of the losses suffered when Eddie Cicotte and Claude Williams were suspended from the White Sox staff. Hodge joined the Sox late last season and in a game against Detroit made a whale of a showing for a newcomer.

The southern lad is of the tall, rangy variety, such as Frank Chance always demanded when picking mound talent for his great Cub machine. Hodge is a curve and fast ball specialist and so far as can be learned from his record always has boasted fairly good control, something noteworthy for a minor leaguer.

* *

Hodge made the grade from nowhere into the big show in a period of six years. He first played professional ball in 1915 with the Dathon, Ala., club of the F. L. A. G. league, winning fourteen and losing twelve games. His hardest battle that season, and one he still looks back upon as his greatest achievement, was a seventeen inning affair the morning of July 4. He pitched the full route and gave only six hits and five passes, but was beaten, 3 to 2.

The season of 1916 found "Shovel" with the Montgomery club of the Sally league. Next year he was at Jacksonville, Fla., under Lee Tannehill, old Sox star. Waco, Tex., was his next stopping place and he finished the season there by winning his last six starts. In 1918 he was out of baseball because of the war, and when he returned to Waco the next season he was so far off form that he was shipped to the Nashville club of the Southern association. He wound up there in such impressive style that he was told to come back for his job in the spring.

His work at Nashville last summer was what attracted White Sox scouts. He seemed to be such a good prospect that a deal for him was consummated in August. He was brought on immediately because there then appeared to be a chance for the Sox to win the pennant and Gleason was woefully shy on pitching talent. He had something like eighteen victories against fourteen defeats with the Southern association team.

CHICAGO RIFLE CLUB REGISTERS FINE 999 TOTAL

One Shy of Perfect Score; Irving Team Leader.

Irving Park stepped away to a five point lead in the aggregate totals in the fifth weekly installment of the Chicago Rifle association's annual tournament for THE CHICAGO TRIBUNE trophy last week. Headed by T. G. Lively and H. Newgard, with perfect totals of 200 in the weekly shoot, the Irving Parkers compiled 997 points, second to Chicago, with a phenomenal 999.



W. S. HELMER. [TRIBUNE Photo.]

Others in the perfect total class were W. S. Helmer and A. F. Bronwell of Commonwealth Edison, C. G. Hallett of Centennial, and four members of the Chicago Rifle club squad. Following is the team standing:

Club—	Fifth week.	Team total.
Irving Park	997	4,985
Commonwealth Edison	994	4,960
Centennial	993	4,950
Chicago	990	4,950
Hawthorne	985	4,912
Chicago Engineers	957	4,803
Peoples Gas Light & Coke	964	4,705
Iroquois	957	4,683

Leading individual riflemen in the fifth weekly match were:

C. G. Hallett, Centennial	200
W. L. Cocroft, Chicago	200
E. R. Lundh, Chicago	200
H. V. Roberts, Chicago	200
E. S. Thomson, Chicago	200
A. F. Bronwell, Commonwealth Edison	200
W. S. Helmer, Commonwealth Edison	200
T. G. Lively, Irving Park	200
H. Newgard, Irving Park	200
J. Turner, Centennial	199
E. B. Witwer, Centennial	199
C. W. Hamel, Chicago	199
G. F. Glasgow, Chicago	199
H. F. Walbaum, Chicago	199
U. Davis, Commonwealth Edison	199
H. R. Heald, Commonwealth Edison	199
C. A. Gaenssler, Chicago Engineers	199
J. L. Polk, Hawthorne	199
A. C. Hanke, Irving Park	199
C. J. La Mena, Irving Park	199
A. E. Wiswal, Irving Park	199
E. J. Cisler, Centennial	198
W. C. Kaiser, Chicago	198
H. E. Bohn, Hawthorne	198
J. P. Brown, Irving Park	198
J. H. Kendel, Irving Park	198
W. Wolff, Centennial	197

Wheaton High Books Season's Basket Games

Wheaton high school has drawn up the following basketball schedule of eight games:

Jan. 7—Elmhurst at Wheaton.
Jan. 8—Dundee at Wheaton.
Jan. 14—Downers Grove at Wheaton.
Jan. 22—Naperville at Wheaton.
Jan. 28—Hinsdale at Wheaton.
Feb. 4—Glen Ellyn at Wheaton.
Feb. 5—Elmhurst at Wheaton.
Feb. 11—Dundee at Dundee.
Feb. 18-19—County tournament.
March 3-5—Sectional tournament.

CATHOLIC PREPS PLAY FOR TITLE

St. Patrick's Commercial academy and De La Salle institute, which have been principals in the Catholic High School Indoor league championship struggle for four successive years, will hook up in the crucial game of the present campaign at 2:15 o'clock today at St. Patrick's hall.

The home team has won all six games played, while De La Salle dropped one to St. Patrick and captured five. If St. Patrick wins today, the race will be settled, but if De La Salle wins, they will play off. Wilson and Murray will work the points for the home boys, while the institute will rely on Groark and Landusky.



Again We Say

Positively None Higher
(Four Prices Only)

A Genuine Made-to-Measure
Suit or Overcoat

$35 to $45 values	$40 to $65 values	$65 to $75 values	$80 to $90 values
$28	$35	42	$48

Be your own salesman! Come tomorrow and select any suit or overcoat in the house (except Tuxedos, full dress) at the above rock bottom prices. No strings or red tape clinging to this offer. *Four prices only — none higher.* It's a real opportunity to buy a real tailored suit or overcoat at a real saving. Samples of these fine woolens cheerfully given for comparison elsewhere. Make it tomorrow if you can. The sale is limited to a few days.

On special sale tomorrow — about 76 uncalled for suits and overcoats at $18, $24, $28, $34. You'll have to call early if you want one of these bargains.

Open Evenings SELL BROS Open Evenings

31 West Jackson

Chicago Tribune.

THE WORLD'S GREATEST NEWSPAPER

THE TRIBUNE COMPANY, PUBLISHER.

ENTERED AS SECOND CLASS MATTER AUG. 8, 1906, AT THE POSTOFFICE AT CHICAGO, ILL., UNDER ACT OF MARCH 3, 1879.

All unsolicited articles, manuscripts, letters, and pictures sent to The Tribune are sent at the owner's risk, and the Tribune company expressly repudiates any liability or responsibility for their safe custody or return.

SUNDAY, DECEMBER 26, 1920.

"Our Country! In her intercourse with foreign nations may she always be in the right; but our country, right or wrong."
—Stephen Decatur.

THE TRIBUNE PROGRAM FOR MIDDLE WEST DEVELOPMENT

I. Open the Great Lakes to the Atlantic.
II. Finish the Lakes to the Gulf Waterway Without Delay.
III. Develop a Practical Highway System.
IV. Regrow Our Vanished Forests.

THE U. S. AND HUMAN MISERY.

In the Anping district of starving China 10,000 people may be saved by American grain, but 110,000 must die. They must starve to death because food cannot be given to them. The workers in charge of the relief have abandoned hope for them.

Famine is merciless and man cannot be merciful. He may think that it would be better, considering the inevitable fate of these unfortunates, to resort to euthanasia, to use a quiet, painless means of disposing of these tortured lives, but the moral sentiment of the reliever stops that kindness.

In barbarism it was common enough and even with pagan peoples who had civilization. Deformed children whose lives would have been futile, painful, or tragic were exposed to die. The Romans had at least the legend of killing the aged. Christianity, with its doctrine of pity and mercy, teaches that life must not be taken even to prevent suffering. The Christian peoples who are trying to aid the Chinese cannot help exterminate painlessly where they cannot provide food.

The Chinese may kill themselves, but not many of the starving thousands will do that. They will cling to hope and take the long road to death no matter how anguished it is.

China is starving because of several causes. One is drought. There has been no rain for eight months; in places for a year or more. There has been a drought because there are no trees. China also has an impoverished soil because there are no trees. The rains when they come are torrential. They sweep the soil into the streams, as they do in this country.

Great Britain is said to have a permanent soil because the rains are not torrential. The United States is like China, but trees, which it still has, hold the moisture. If we have foresight we will plant trees and save the soil and the moisture. If we have foresight in this it will be a departure from our tradition, but if we do not have it there is a conceivable generation of Americans which, in a single district, will find it possible to save 10,000 and will allow 110,000 to starve to death.

Another cause of Chinese starvation is the bureaucracy, almost universally stupid everywhere, but in China designed to be stupid in administration. Its officials and its clerks have been educated in the morass of Chinese learning, which is a profound abstraction fitted for no application. The ability to handle thousands of ideagraphs has no relation to the administration of government and the crafty mandarins and droning clerks do not administer.

The third reason is that Chinese population has never had any relation to resources or limitations. French population never was allowed to exceed resources. This limitation has even been a danger to France. Although it kept them comfortable it did not make them strong. The Chinese overpopulate and with overpopulation come starvation and plague.

China is the most tortured land, but not the only one. Russia is famished in the cities and may have a winter of starvation. Austria is starving and the Austrians hope merely that they can keep flesh and bones together. There is distress in Germany and, through unemployment, there is distress in Great Britain. There is unemployment in the United States.

Whatever distress the United States feels it will still be the least touched nation in the world. It will respond to Mr. Hoover's plea to feed the 3,500,000 starving children in central Europe and it will send what grain it can to starving China. It will do its best to pull Europe and Asia through what might be another dark age when civilization lapsed and peoples sank almost to an animal level.

The work which the United States can do can be done only because it preserves itself. We do not allow the Chinese to establish here the conditions under which they live in China. The gates are shut against them, although Americans always have proved their sympathy for the Chinese. We should only ruin the United States if we permitted an influx of Chinese. No one suggests that the gates be opened to them, not even now, when America realizes that they are starving.

If we have an overpowering moral duty which compels us to disregard our own considerations and to adopt domestic policies for the good of other people and not for our own good, the greatest moral obligation would be to the Chinese because they are the most wretched.

If our greatest moral duty is to preserve the United States the attitude we maintain towards the Chinese is the attitude we must adopt towards all immigration which would be a detriment.

We cannot safely receive great hordes driven by panic, destitution, and suffering. The incentive driving people out of Europe and Asia is not the incentive which makes citizenship in another land. It is panic and the people seeking refuge in the United States have not considered what will happen to them here. They merely seek to transfer their misery to what they think will be relief.

If they succeeded in transferring their destitution to the United States they might succeed in reproducing in the United States the conditions from which they seek to escape. Our proper policy is to keep our own country sound and to give what relief we can to misery where it is, in Europe and Asia.

The salvation of Europeans and Asiatics should be worked out where they are and it is not the moral duty of the United States to assemble all the wretchedness here, where the distressed peoples may propagate more distress and drag us down without being able to drag themselves up.

American nationalism should not be subjected to alien infusions in this critical time. The United States will do well to keep its own house in order and the first requirement is that its walls be sound. Americans who are trying to breach them are not considering the good of their country.

SEA POWER IS RELATIVE.

Sea power is relative. It does not meet an absolute standard. The strongest navy is made strongest by its relation to other navies. A specified number of ships may be needed for specific duties, cruising, patrolling, etc., and the number may be indicated by the character of the country they serve; but for battle purposes sea control needs only that the navy maintaining it be superior to any other navy.

If a fleet of twenty triremes were superior to any other fleet they eventually could have control. If every country doubled its navy the relation of fleet to fleet would remain unchanged and the only thing accomplished would be a waste of money.

Germany declined the British proposal for a naval holiday—and thereby made war unescapable—and in replying to the proposal said that Germany was not building against Great Britain but was merely meeting her maritime needs. That was not true. German maritime needs, if they did not contemplate war with Great Britain some time, were satisfied without a fleet which challenged the British.

The Japanese have said that they merely are meeting their maritime needs in building a great fleet. That again is not true. Unless Japan is building to take control of the Pacific from the United States a Japanese navy in its present relation to the American navy is sufficient. If we were building to attack Japan it would be different. Then the Japanese would build to repel us. That is not the case, and the Japanese know it is not the case.

If they try to change the relation of the Japanese fleet to the American fleet it is because they want to use the power which superiority would give them. The Americans would meet this building challenge, we hope and believe, but nothing then would be accomplished except a waste of money unless the Japanese and the Americans in their competitive building began to make the British uneasy. Then a great deal would happen.

If the Japanese and Americans keep building against each other they must ultimately be building against Great Britain unless the British waste money by building ships which are not needed except to keep the relation between the British fleet and the second fleet unchanged.

A naval holiday would accept the present relation, which is one fitted to the peaceful needs of the only three maritime powers. If they want to change the relation it is not for peace but for war. In any holiday we assume that the American naval intelligence would be comprehensive and that we could not be tricked. A Japanese admiral told a TRIBUNE correspondent that Japan would incline towards a naval holiday because she wanted to establish extensive ship works. That would not do.

Suspension must be actual suspension. If the Japanese took advantage of it to disguise war measures under commercial aspects or to lay the foundations upon which they could rapidly outbuild competitors at the finish of the agreement, the nations which accepted the agreement in complete good faith would soon be in danger.

We assume that our naval intelligence could prevent that and could keep subterfuges from being perilous to us. A naval agreement, kept in letter and spirit, would be a great pacifier. Rivalry in naval building may lead to war.

SABBATARIAN STRATEGY.

The attack for a change in Sunday habits begins in the District of Columbia, the favorite front for an assault to penetrate into the nation. The congressmen are the local law makers for their parliamentary home and when a moral question affecting it is presented to them they are forced into a peculiar attitude. If they do not accept for the District of Columbia a moral regulation they seem to reject it where it affects chiefly the agencies of government and the people engaged in government.

The government of the American democracy cannot afford to seem even lukewarm when a moral standard is presented for adoption. For that reason the district is an easy front in the strategy of reform. No one need be astonished if Sabbatarian regulations are imposed on it.

Although few citizens are affected a moral victory then has been gained and there is the committal of the government to a policy. If the city of Washington is deprived of street cars, newspapers, amusements and recreations which are taboo in the Puritan Sabbath, the government has established a standard of Sabbath observance.

The next favored point of attack is in the agrarian states where in small communities there is not much of the activity to be forbidden and where there is likely to be a strong tradition of old American conventions. That was the course taken by the liquor amendment. It carried the District of Columbia and the country districts before it came to the cities.

The cities were not paying much attention to it until war prohibition reached them and constitutional prohibition then was upon them before they realized it. This probably will be the course taken by Sabbatarian regulations and if the Sabbatarians are earnestly committed to their policy we may soon find many southern and western states strictly regulated by state laws, with the federal government committed to the policy for the district and a constitutional amendment urged to make the regulatory laws general and permanent.

The movement may fail, but we believe it will be tried seriously and earnestly and that it will receive support in some unexpected quarters. Middle aged Americans who were brought up under a stricter discipline than they are able to make prevail with the juveniles look at their successors with some dismay and apprehension.

Editorial of the Day

TEACHERS.

[From the Detroit News.]

In the matter of schools and education the people of the United States have had of late a chance to learn a lesson which it would be well to take to heart. Mr. P. P. Claxton, federal commissioner of education, in his annual report, says that while we shall need at once between 110,000 and 150,000 teachers, "we shall have at the outside less than 30,000 teachers available." Nor is this shortage to be made up easily. At the very least it takes two years of normal school training and several years of experience to make any one qualified to teach. So that even though we did increase salaries in 1919 and 1920, it will take some little time before conditions right themselves in the teaching profession.

Having made it necessary for many teachers to leave the profession in very recent years, and finding it impossible to fill our normal schools with students at that time whom we could use today as teachers, we are apparently up against it. If we are to maintain our educational ideals, the remedy for this shortage of teachers is too obvious to need pointing out.

A Line O'Type or Two

How to the Line, let the quips fall where they may.

LINES ON THE REVERSE OF A POSTAL CARD.

We wish you the merriest Christmas, and bright;
The happiest New Year, and sunny;
A day of enjoyment, a year of delight;
And that ain't a bad wish—for the money.

FRANK AND MINNA ADAMS.

DR. JOHNSON or somebody said that a surgical operation was necessary to get a joke into a Scotchman's head; but the Glasgow Herald, reporting the existence of a London detective named Leonard Jolly Death, conjectures that it was probably an ancestor of his who was drowned in the butt of Malmsey wine.

THE QUICK AND THE DEAD.

[From the Grand Rapids Herald.]

Dr. A. Deadman, Gaylord, escaped injury when he leaped from his car, as it became stalled directly in the path of an onrushing Michigan Central train.

IT would not be uninteresting reading to know what the winners of all the Nobel prizes did with their windfalls.

WHAT ABOUT DISPENSING WITH THE REAR COLLARBUTTON?

Sir: Having made continual use of a suggestion appearing in the Line some years ago, I should like to hear what others think was the most useful thing ever printed in the Colyum. The suggestion referred to was the one which stated that the quickest way to find a cuff on a shirt was to hold the shirt up by the other cuff, when the one sought would be at the lowest extremity of the garment. E. T. H.

CLASSICAL WHO'S WHO.

"The face that launched a thousand ships"—
Did it have paint on cheeks and lips,
Such as the modern dame equips?
I'll say it did!
If Helen lived and vamped to-day,
Would Trojan horses come to stay
Where motors now make Boul Mich gay?
You tell 'em, Kid! IRIS.

A BOSTON woman complains that school seats have worn out three pairs of pants (her son's) in three months. "Is a wheeze about the seat of learning too obvious?" queries Genevieve. Oh, quite too, my dear!

THEIR RELATIVES ARE ARRANGING TO RANSOM THEM.

[From the Omaha World-Herald.]

Joe Stecher and Mrs. Stecher are at the Fontenelle hotel and have been since Sunday evening, and as Joe is under the care of Dr. Dishong, they are apt to remain there for some days.

ONE is usually mistaken in such matters, but we visualize Mr. Imer Fett, general manager of the Bingham Mines, in Salt Lake City, as quite otherwise.

THE JOY OF SHARING.

Sir: I have never made the Line, but I want to share with you the delight of knowing that Carl Hahn, the song-composer, has written a "Rain-Song" and appropriately dedicated it to Mrs. H. O. Drought. Also, I ordered a T-bone steak at a meek and not gaudy cafette, and after attacking it I asked the waitress for a sharper knife. "Sorry, miss," she answered, after a brief absence, "but they are all in use." Now, what kind of steaks do you think they were? BLANCHE.

To a Publisher.

I sent thee late a mirthful tome,
Not so much honoring thee
As giving it a hope that there
It could not smothered be;
But thou thereat didst only frown
And sent'st it back to me;
Since when it looks and seems, I swear,
Not like itself but thee!

BOTULINUS.

WE are assured by Mr. Murry Nelson, press agent for the Harvard Glee Club, that the music now produced by the club is said to be equal to that of the best European choirs, not excluding the Vatican; and after looking at the programme we are inclined to agree with him. Harvard is taking music seriously, and it is about time other universities did. The date of the concert? Oh, Dec. 27, Orchestra hall.

THEY'RE OFF!

Sir: What position in your letter file, respecting the suggestions of GET/FAT, will my typewritten letters land, as they end thusly: "HEL/NO"?
H. E. L.

"MRS. CARL W. SIMS wielded a powerful baton, to which the chorus responded with ape understanding."—Frankfort, Ind., Times.

Whereupon the editor kissed his family goodbye and took the veil.

THE SKATER.

An orange disk hangs above the etched willow
Ice stretches blackly before;
Clearly the steel o'er its smooth surface cutting
Rouses a faint encore.

Balanced, the skater with airiest gesture
Outward or inward at ease
Swoops as the swallow or heels as the curlew
Past the dark, flying trees.

Envying neither the stars in their courses
Nor time's nor eternity's flow,
The skater's a mortal glimpsing perfection
Of rhythm, wheeling so. ABD-EL-KADER.

THE programme of a concert on the Imperator included "Saxophone solo, Sextet from Lucia." Of course, if it has to be done on a saxophone a solo would be least terrible.

NO. 68, COUNTING FROM LEFT TO RIGHT.

[From the Goshen, Ind., Democrat.]

Albert E. Compton, 68, a former well known Elkhart taxi driver, went to California last summer and told his friends he was going into the movies. A communication from him yesterday informed them of his appearance in a mob scene.

NOT BEFORE.

Sir: It is a copy of an ordination sermon of 1823. Printed on the last page are several "Medical Recipes," given either by or for the minister. Of course, they have no value to-day, but you may be interested in a sample: "Fill a barrel with green mullen leaves, then with new cider, drink it out for the phthisic or asthma, after it is worked." H. T. S.

A NEAT card from Publisher Knopf wishes us a prosperous New Year, and we wish him the same, although it looks like a lean year for new books. Old books are doing well. Walter Hill tells us he never had so good a year as this last one.

The Second Post.

[Received by a wholesale grocery house, from an Italian customer.]

Gentlemen: My wife wants me to suggest that you observe one of our Italian customs by remembering her with a bit of Christmas cheer. As she is the only wife I got I trust you will help me keep her. JOE.

A HINT FOR LOZ.

Sir: The manager of the McKinnon Hotel in Miami exacts a ten-cent tip from a guest when he asks for information regarding sailing of a steamer, and a similar gratuity when he calls a taxi. This is "$peeding the parting guest" with a vengeance.
N. T. C.

ANOTHER sign of a mild winter is reported by R. F. S. The majority of the houses in Medford, Wis., are without a coat of paint.

TO MEET MISS SHANKS.

Sir: I think Miss Flossie Legg of Omaha should make the acquaintance of Miss Daisy Shanks, of Antigo, Wis. H. G. G.

OPEN SEASON IN DELAWARE.

[From the Georgetown Republican.]

Get your marriage and gunners license at Squire Ryon's office.

THE esteemed sun is coming north. If we were master of our movements we should meet it half way. B. L. T.

How to Keep Well. By Dr. W. A. Evans.

Questions pertinent to hygiene, sanitation, and prevention of disease, if matters of general interest, will be answered in this column. Where space will not permit, or the subject is not suitable, letters will be personally answered, subject to proper limitation, and where a stamped, addressed envelope is inclosed. Dr. Evans will not make diagnosis or prescribe for individual disease. Requests for such service cannot be answered.

[Copyright: 1920: By Dr. W. A. Evans.]

AT SURGEON GENERAL'S.

WALKING along B street S. W. in Washington I came within hearing distance of two ladies just as they approached the library and museum of the surgeon general, United States army. This is the conversation I overheard:

"'Library and museum of the surgeon general,'" read one. "A regular chamber of horrors," the other commented. The first lady was not certain she had been in there since before she was married, and that was twenty-five years ago. I decided to drop in and find out if it was a "chamber of horrors."

On entering I turned to the left and landed in the library without seeing what was in the museum. Here are some of the things I learned in two hours: A very extended, careful, detailed study indicated that the English middle classes are not dying out. Their birth rate is low, but it is high enough to keep up the population so long as they take care to keep the babies alive and healthy.

There are authorities who hold that a great middle class is necessary for the salvation of society. Some of these authorities hold that certain nations are in trouble because they have no great middle class to act as a balance between the aristocrats and the hoi polloi.

The information that the middle classes are surviving was not so horrible.

Next I found a very scientific study which proved that there can never be an inherited aristocracy of brains. The strength of the stock must be repeatedly recruited by marriage between persons of different social levels. The progeny of the proletariat contribute a share to the ranks of intellectuality, mental vigor, character, and leadership.

Having roamed around on the top shelf for a while, I concluded to drop down to the waist line. Here I found very definite scientific proof that we were not entirely beholden to milk for our welfare. While milk in proper quantities is the best of all foods, I learned that children could grow satisfactorily when fed other foods. The growth principle without which children will not grow, despite an abundance of carbohydrates, proteids, and fats, is found in good quantities in carrots, rutabaga turnips, all the yellow vegetables, potatoes, greens, pumpkins and squashes, salads, roots of various sorts, the leafy vegetables, the seeds—in fact, in a multitude of vegetables.

We are getting to be so crowded and artificial in the cities that we cannot keep our own cows, but many of us still have room enough for a few rows of vegetables. I learned, furthermore, that this growth principle is not destroyed by heating and drying. Therefore, children can grow when fed dried fruit and vegetables. Nor is it destroyed by cooking. We are not compelled to go around gnawing raw food, at least not in order to get growth principle.

I learned that it is not necessary to take an iron tonic through a quill or to swallow a bitter iron potion. Good meat and good vegetables are more effective, and they taste better.

I think these ladies ought to turn in to this building some time. Twenty-five years between visits is too long. There is plenty of helpful, hopeful stuff there. Of course, any person with a chamber of horrors mind could find what he was looking for.

PARALYSIS AND APOPLEXY.

A. W. B. writes: "What are the causes of paralysis and apoplexy?

"What is the distinction between the two?

"Are these diseases ever permanently cured?

"What treatment has been found beneficial?

"Does the patient always get a second attack?

"Has the severity of the first stroke any bearing on the probability of a recurrence?"

REPLY.

The paralysis which is limited to one arm, one leg, one side of the face, or all combined is generally the result of apoplexy. Apoplexy results from a break in one of the blood vessels of the brain or a clot forming in such a vessel or one carried to such a vessel. Both paralysis and apoplexy are loosely used words referring to this one sided paralysis caused as noted. In the proper sense apoplexy is not cured. However, the paralyzed member sometimes gets strong enough for all practical purposes. It is after treatment you have in mind. Graduated use of the paralyzed limb, patient practice, massage, passive motion, and electricity are serviceable. The blood vessel which was diseased enough to break in the first place is quite apt to break again. The nature of the first attack gives no indication of the severity of later attacks. Among underlying causes are venereal diseases, lead poisoning, heavy meat eating, constipation, high blood pressure.

SEVERAL VARIETIES OF HICCOUGHS.

Mrs. W. M. H. writes: "I have had two or three spells of hiccoughs every day for a year or more. How can I get rid of it? What causes it? I am 52 years old."

REPLY.

Hiccoughing results from a spasmodic contraction of the breathing muscles. Among the causes are stomach trouble, trouble with the esophagus and some conditions of the nerves. There are scores of successful procedures for simple hiccough. Among these are pulling the tongue hard and pressing hard on the nose, drinking water. For more difficult cases benzyl benzoate is given. Some persisting cases call for investigation because of conditions of which hiccough is a symptom.

MIGHT INCREASE EXERCISE.

J. F. K. writes: "I am 52 years of age. Never been ill since a young lad. Sleep fine. No pain of any kind. I walk a great deal, but no other kind of exercise. Do not smoke or drink and eat very little meat. Had my blood tested today. Doctor said it was high—160. Do you think I should exercise more—tennis, golf, etc.?"

REPLY.

A blood pressure of 160 is high, but not excessively so. Have your physical examination completed. If no organic disease is found take about 25 per cent more exercise, 25 per cent less meat and eggs, keep your bowels regular, and let it go at that.

FRIEND OF THE PEOPLE

Letters for this department must be signed with names and addresses of the writers.

CINDER ALLEY.

Chicago, Dec. 20.—[Friend of the People.]—The alley between Milwaukee avenue and Robey street is not paved, and the short crossing where hundreds of people pass daily is especially bad in rainy weather. I wish that something could be done about this before the slushy weather gets here. J. B.

Some one has dumped a load of cinders in the vacant lot at the point referred to which will remedy the condition.
THOMAS H. BYRNE,
Superintendent of Streets.

"BE SURE YOU'RE RIGHT," ETC.

Chicago, Dec. 22.—[Friend of the Soldier.]—A man was drafted into the United States army and after a few weeks he was released through influence and bribery. His discharge states no reason why he was rejected and he is not a citizen. Is there any law against such proceedings? To whom should I report this case? G. P.

It is rather late to report such a case. There may be many reasons for his discharge about which you do not know.

The officer accepting such a bribe to release him would doubtless suffer heavy punishment. The United States army intelligence section, Washington, D. C., would investigate the case.

CALL FOR GEGRE PIOTROSKI.

Raymond H. Jewett is anxious to secure information regarding the whereabouts of Gegre Piotroski, formerly of the 51st infantry. Communicate with Mr. Hartman, the American Legion, 203 Conway building.

PROVISION FOR THE CHILDREN.

Darlington, Wis., Dec. 20.—[To the Legal Friend of the People.]—Will you kindly advise if there is any state aid provided for the raising of little children when the father dies, leaving just a couple of thousand dollars? J. B.

Yes, on proper facts, under section 573-f of your 1917 statutes. Apply to the judge of the Juvenile or County court.
TRIBUNE LAW DEPARTMENT.

MEDALS AND CLASPS.

Tunnell Hill, Ill., Dec. 20.—[Friend of the Soldier.]—I should like to know if the victory medals are given to all soldiers who served overseas or only to those who were in battles? M. J.

The victory medal is issued to all soldiers who served in the late war. Clasps to attach to the victory medal are awarded for major operations.

A SERIOUS CONDITION.

Geneva, Ill., Dec. 19.—[To the Legal Friend of the People.]—A man deserted his wife and children six years ago. The wife has no means of support except doing washing. Is there a mother's pension act whereby she could get relief? W.

No, the pension applies only to widows and wives of disabled husbands. Her remedy is by prosecution for wife abandonment.
TRIBUNE LAW DEPARTMENT.

MEMORY TESTS. CAN YOU ANSWER THESE?

DAIRY CATTLE.

1. What breed of dairy cattle produces more milk on the average and at less cost for 100 pounds than any other?

2. What other name is sometimes given the Jersey and Guernsey breeds?

3. Based on numbers, what breed of dairy cattle is most popular in America?

4. For what chief reasons is the Jersey popular?

5. The milk and butter of which breed of dairy cattle has the yellowest color?

6. From what country do the Ayrshire cattle come?

7. What dairy breed do we get from Switzerland?

8. Which dairy breed is peculiarly marked with a white belt between the coal black ends of its body?

9. What dairy breed originated in Ohio?

10. What is the smallest breed of dairy cattle?

ENGLISH—ANSWERS.

1. Which pronoun should be used in the following sentences: "I had rather it were (he, him) than (I, me); you must understand that this is between you and (I, me); I saw no one but (he, him)." I had rather it were he than I; you must understand that this is between you and me; I saw no one but him.

2. Supply who, whom, or which in the following sentences: "There stood John, —— they both hated, and —— I thought was not coming. I insist upon knowing —— you mean." The first sentence should read: There stood John, whom they both hated, and who I thought was not coming. The second sentence: I insist upon knowing whom you mean.

3. Is it correct to use the plural after singular nouns connected by "or" or "nor"? No, the singular should be used, as: Neither his father nor his mother is alive.

4. Is this correct: "Henry, as well as Mary, is coming?" It is correct because Henry is the subject of the verb.

5. What is the difference in meaning between "may" and "can"? "May" is used to ask permission; e. g., "May I go?" On the other hand, "can" implies ability; e. g., "Can you get there in time?"

6. What are the principal parts of the verb "lie"? What of the verb "lay"? "Lie" is intransitive; its principal parts are lie, lay, lain. "Lay" is transitive; its principal parts are lay, laid, laid.

7. How should one write: "He discovered it easy"? He discovered it easily.

8. When might "ain't" be used correctly? "Ain't" is a contraction of am not. It might be used correctly following the first person singular, as "I ain't"; however, good usage forbids this use. It is better to say "I am not." After he, she, it, we, you and they "ain't" should never be used under any circumstances.

9. What is the meaning of the three letters, p. p. c., which appear on visiting cards occasionally? The letters stand for the French words "pour prendre congé," to take leave; the person leaving his card so marked signifies his intention of leaving town.

10. What does the abbreviation "q. e. d." mean? It is from the Latin, quod exeat demonstrandum, which was to be proved.

CHILDREN'S PRESENTS. CHRISTMAS, 1920

[From Punch (Copyright).]



Mother: "Isn't it a perfect gem, darling?"
Son: "Wouldn't be seen dead with it. I ask you, where's the H. P. cylinder that drives the crank pins on the trailing wheels?"

VOICE OF THE PEOPLE

EARNED AMERICANISM.

Chicago, Dec. 20.—[Editor of The Tribune.]—"There is a well organized alienism in this country that will direct its concentrated influence upon congress and the executive to keep the gates open to their racial or religious kin. Americanism must defeat this influence," so said THE TRIBUNE in the editorial, "Americanism Awake," in its issue of Nov. 19.

The writer is an immigrant, and with due respect for THE TRIBUNE begs to differ on this subject. He came here when a boy. Reviewing his past, the rough road he traveled, he summarizes that his schooling of life and his experiences are about the same as of a great many more immigrants. Such an immigrant's life is entirely enveloped in the United States of America. He feels himself as grown together with this country, and as a rule often proves a better citizen than the inborn. And logically so. It was not accidental with him. He earned his Americanism, is conscious of its value, and realizes that his life can only be likened to the lives of the immigrant fathers of this country. They paved a way for a great America. Their sons wrote the constitution and the Declaration of Independence. The immigrants of today may pave the way for a still greater America.

The influence such citizens may have upon congress and the executive can only be wholesome and constructive. The racial or religious kin of such Americans are in many instances more desirable than those rich Americans who colonize the capitals of Europe.

Organized alienism, if it means the fraternal societies and orders maintained by the immigrant population in this country for their mutual aid and advancement, is a factor working in the interest of the United States.
ALBERT L. OGUS.

LAMENTING OUR USE OF MONEY.

Lombard, Ill., Dec. 22.—[Editor of The Tribune.]—For several weeks you have been giving away $50 a day to the most polite person your reporter could find. This is $300 per week, not counting the salary of the reporter.

Seems to me this money could be put to much better use by helping some poor family to at least have a square meal for Christmas.

People are on the alert for your reporter while this is going on, but when it is over you will still find impolite people. Seems to me $5 or $10 a day is sufficient to give away, providing you do not give it to the poor. F. R. M.

SUGGESTING A CHECK ON MURDER.

Chicago, Dec. 21.—[Editor of The Tribune.]—The United States government has made so many reform laws to disturb common people's habits in eating, drinking, and behaving, so I think it's time to get laws for criminals, too.

We read in every day's papers that this class of people or monsters are doing as they please, murdering, stealing, raiding banks, stores, homes, etc., and if they happened to be caught there is always a "fake" bondsman or politician to release them.

And what, besides this, make the robbers so bold? Just that little concealed weapon, the automatic pistol, the terror of any honest man, invented and made for man killing, and man killing only. It is not a sport goods or a toy, but sporting stores and pawnshops are selling it freely to any youth, who wants it.

Why does the government allow the manufacture, selling, buying, and carrying of this death and sorrow bringing weapon aiding lazy bandits to make a splendid living on hard working people's money, often killing their victims?

Why will not the government stop this kind of manufacturing and marketing of this menace making instrument, as it did with liquor? G. ROOS.

FOR A SPEAKERS' BEG PARDON DEPARTMENT.

Springfield, Ill., Dec. 20.—[Editor of The Tribune.]—Why is it that speakers at banquets and other public gatherings make such wild and unfounded statements as was made by Mr. Edward James Cattell, city statistician of Philadelphia, when speaking at the Congress hotel at the thirty-eighth annual banquet of the Chicago real estate board? He is reported in THE TRIBUNE of Dec. 20 to have said that if all the men in the United States would shine their own shoes the saving would be sufficient to pay the national war debt in one year. The facts are, if every man in the United States saved 10 cents per day throughout the year in this way it would not be enough to pay the interest on the war debt. A wild statement indeed for a statistician to make who is supposed to be a collector of facts.

If such ridiculous statements were not made about more important matters than the foregoing, it would be of little importance, but equally absurd ones are frequently made by public speakers concerning matters in which the people are vitally interested, that work injury to individuals and corporations. Many people read and accept as facts the things that are said by speakers without stopping to see if they are borne out by the facts, and impressions are thus created that do a great deal of harm in the U. S. A. There should be a federal statistician to follow up the careless ones and point out to the people their misleading utterances. It might have the effect to make them a little more careful about knowing and stating facts instead of fiction labeled facts. J. W. HOSSE.

THE INSPIRATION OF THE BLUE LAWS.

Chicago, Dec. 21.—[Editor of The Tribune.]—I quote from a recent Dr. Cross article: "Democracy means self-government. It means the people get what they want, and it is the only form of government under which they can. Other forms, such as monarchy, socialism, sovietism, benevolent tyranny, hierarchy and the like propose to give the people what is good for them."

The proposed blue laws, it would seem, then, are inspirations of sovietism and socialism and the like—an attempt to force upon us what is supposed to be good for us, rather than what we want.

The only possible defense I can see for prohibition is the good it is supposed to be to poor, weak humanity.

It is high time for Americans to voice their protest against a band of reformers, whose activities can only lead to the one end that America will be deprived of the reputation she has borne—that of Freeland.

Or will the subject not be regarded with seriousness until we find ourselves bound, hand and foot, by a multitude of selfish, narrow laws—which I might liken to the pygmies, who, though very small, were so numerous as to securely bind down the mighty Gulliver?

This is a political issue—religion must not enter into the discussion at all.
A. SOSS.

IN THE VILNA DISTRICT



The Reds are reported to be massing troops along the Esthonian border and against the Vilna district. Esthonia is at peace with Russia, and this move is causing alarm. The allied troops at Vilna to insure the plebiscite there fear the Reds may attempt some coup against them, as they already have assured Lithuania that Vilna shall go to it.

TABLOID BOOK REVIEW

BY FANNY BUTCHER.

Last week's six best sellers in a leading Chicago book store were:

FICTION.

"Main Street" [Harcourt, Brace & Howe], by Sinclair Lewis.
"Harriet and the Piper" [Doubleday-Page], by Kathleen Norris.
"Mary Wollaston" [Bobbs Merrill], by Henry Kitchell Webster.
"A Man for the Ages" [Bobbs Merrill], by Irving Bacheller.
"Woman" [Seltzer], by Magdeline Marx.
"Erskine Dale, Pioneer" [Scribner's], by John Fox Jr.

NONFICTION.

"Tales of a Vanishing River" [Lane], by Earl Reed.
"The Sea and the Jungle" [Dutton], by H. M. Tomlinson.
"The Letters of William James" [Atlantic Monthly Press].

Last week's six best circulators at the public library were:

"Margot Asquith: An Autobiography."
"Outline of History," by H. G. Wells.
"Steeplejack," by James Huneker.
"Main Street," by Sinclair Lewis.
"Potterism," by Rose Macaulay.
"The Age of Innocence," by Edith Wharton.

WITH the special fancy dress literary parties of Christmas past, with the spring styles in fiction, imported and made in the U. S. A., merely sketched, with many of the late fall styles entirely out of date, the next few weeks may properly be devoted by the reader who must have the very latest come what twaddle may, to the rejuvenation of old friendships or to the cementing of new ones with rereadings or with further explorations into the special literary country which has been most interesting during the hectic "season." There will soon be new novels, new biographies, new soul rending confessions—there always will be. "The crowds," as Bernard Shaw said in "Antony and Cleopatra," "the crowds along the Appian Way are ever the same age."

"Pins for Wings," by Emanual Morgan, is a collection of labels which have been pinned onto his fellow poets by Witter Bynner. Emanual Morgan, you remember, was the half of the Spectra hoax. Whenever Mr. Bynner wants to cavort he puts on his Morgan makeup and trips all over the place. These pins for wings are "just terribly clever," as the members of the flapperage would say. Sometimes they are charming, sometimes very deft, and sometimes just "just." They are dedicated to William Marion Reedy—very beautifully—"a mirror breathed upon by death but undimmed." Caricatures by Bill Saphier and Ivan Opffer do the pin pricking that Mr. Bynner omits. Mr. Bynner does noble by himself, thus: "God

In the sugar-bowl

And he does up Arthur Symons thus:

"enchanted
Roquefort."

It's all very amusing—even when you can understand it.

The old home of Walt Whitman in Camden has been sold to the city and will be converted into a museum which is to be a memorial to the good gray poet. This is the little two story frame house in which the poet spent his last years. When he was no longer able to walk or drive through the streets of Camden he sat by the window and looked out at the world as it passed. There visitors found him in the little room which has been described by those who saw it as "an old sea captain's cabin." He sat propped up in a large rocking chair, with a warm bearskin rug thrown across the back, and talked to his visitors or corrected proofs of the latest edition of "Leaves of Grass." Around him was an enormous library of clippings filed in old envelopes and stacked in apparent disorder on the tables, the chairs, and the floor. But the aged poet always knew just where to find any clipping that he wanted. The walls were bare except for portraits of his mother and father and a small canvas of a maternal ancestor. This was the first home the poet ever owned—the realization of a dream of sixty-five years. He was deeply attached to what he called his "shanty." Miss Whitman has given the city a number of portraits of her uncle and many other little relics which were in her possession. A committee will maintain it as a literary shrine.

"The Americanization of Edward Bok, an Autobiography," is the most ingenuous piece of literature that I have ever read. It is, first of all, written in the third person, which gives it an exotic air, as though the author-subject were willing to say infinitely nicer things about himself thus than he would if he used the personal pronoun constantly. It is more like those old fashioned Alger books than anything I have ever read. Edward Bok was the original of the whole series of them—the bright lad who let no opportunity pass to turn an honest penny, the boy who, always a candidate for the fifty dollar politeness prize, found virtue its own overflowing reward. I cannot imagine a boy's story more thoroughly "uplifting" than Edward Bok's autobiography. It is a romance of diligence and hard work repaying the diligence. And yet with all of its supergoodness, with all of Mr. Bok's almost maudlin glorying in his own morality, it is a volume full of fascination—for the first two-thirds of the book. The last third, in which he explains how the Ladies' Home Journal ran the country during the late war, is, to say the least, a trifle out of perspective. The early struggles of the boy and the young man are more like fiction than fact. He, for instance, was the person who originated the idea of using theater programs for advertising purposes. The newspaper syndicate feature—in its highest form—was his idea. He got the best writers available and syndicated them, working at night on his journalism while he was working as a stenographer during the day. He was the first magazine editor to carry a story back into the advertising sections—one of the most revolutionary ideas in the entire history of magazine advertising. He was undoubtedly a great force in the magazine world, but his autobiography is a trifle colored by the ego complex. You'll enjoy it, though, more than you would a novel.

"The Pleasures of Collecting," by Gardner Teall, is a volume of pleasant chats about china, pewter, furniture, all of the what-nots that collectors delight in. It is a book for the incipient amateur. One especially alluring group of curios that he talks about are wax portraits. After just reading "The Romance of Madame Tussaud" wax portraits have a vivid appeal. Those famous wax works, visited by tourists great and small for three generations, have a real romance in their cases. The story of old Madame Tussaud is a charming one, written by her grandson, rich with anecdotes of the great who sat for their modelings.

A. E. Gallatin's "Portraits of Whistler," which has previously been privately printed, is now obtainable in a limited edition de luxe. It is a book which any one interested in Whistleriana must have. Another handsome volume with an appeal to a special group is "The Bookplates of Frank Brangwyn," which contains reproductions of the bookplates of the man who turns his brush or his etching needle or his wood-carving knife to his fancy.

Karl Edwin Harriman, friend of writers, struggling as well as arrived, told me this bit of news about Knut Hamsun and "Hunger." The English translation was published in 1899. It was done by George Egerton, who gave him an autographed copy of the book. Stephen Crane read it, became so passionately devoted to what he considered the greatest thing he'd ever read of the sort that he made special pilgrimages to such people as Henry James and the older London luminaries, carrying a copy of the book with him and reading from it; in other words, using it as a testament to preach the gospel of Hamsun. Even the fiery missionary spirit of that great artist did little more than ruffle the dumb calm of the artistic puddle. Soon the little flurry was forgotten. Mr. Harriman kept that book; the very one that had been Stephen Crane's evangel book. He showed it to me, and I hold it in my hand now.

Two words from W. L. George's memorable lecture on Anatole France will always remain in my mind as the most brilliant, terse, critical label ever pinned to an author. What characterizes Anatole France, he said, throughout his varied and widely differentiated literary career is his "cosmic irony." "Cosmic irony"—there you have him. Not the often futile and almost always ephemeral irony of most men who do brilliant pictures of their own people or their own time, but an irony of the cosmos, of things as they are, as they always have been, as they always will be.

Anatole France is a writer who is talked about in America but not read. There is no end of literary four-flushing among our so-called "intellectuals," and Anatole France is one of the writers about whom most of it is done. He is so fundamentally great, however, that no amount of balderdash by people who haven't read him can spoil him when you actually do discover him.

His "Penguin Island," just to mention one book every one talks of with an air of cognizance, and which has been read by probably one-tenth of that number, is the most brilliant satire on the human race that I have ever read. Not one might name over ten absolutely unlike pieces of work, and all masterpieces. Sufficient if this hint leads any one to a real friendship with him.

Three new volumes in the Bodley Head translation have been added this fall. "The Seven Wives of Bluebeard" (from authentic documents), which contains many marvelous tales; "The Bride of Corinth," the only volume of his poems, I believe, which has been translated. It contains five poems, metaphysical and religious, and three prose plays, among them that wholly delightful "The Man Who Married a Dumb Wife." And, finally, "Little Pierre," that charming record of his own youth, the latest volume to be published in France. "Little Pierre" is like, and yet unlike, "Pierre Nozière"—like because any semi-autobiographical record of youth is bound to be like any other.

There was much excitement in Paris a few weeks ago when there was discovered in the old files of Les Lettres et les Arts a novel by Anatole France which has never been included in his works. "Marguerite" it was called. It will be published in an edition of 550 copies. It is a story related by an unknown individual whose manuscript M. France pretends to have found in a railway train.

Some idea of the value of really valuable rare books may be had from the fact that the British museum, in a few cases in the king's library, is displaying first editions worth more than a million dollars. On the other hand, rare books aren't half such treasure trove as rare postage stamps. Twenty-two thousand dollars has just been paid in Paris for a twopenny Mauritius stamp and $5,000 for a penny stamp in the same series.

POEMS YOU OUGHT TO KNOW

THE PARADOX OF TIME.
By Austin Dobson.



Time goes, you say? Ah, no!
Alas! Time stays, we go;
Or else, were this not so,
What need to chain the hours,
For youth were always ours?
Time goes, you say?—ah, no!

Ours is the eyes' deceit
Of men whose flying feet
Lead through some landscape low;
We pass, and think we see
The earth's fixed surface flee;
Alas! Time stays—we go!

Once, in the days of old,
Your locks were curling gold,
And mine had shamed the crow;
Now, in the selfsame stage,
We've reached the silver age;
Time goes, you say?—ah, no!

Once, when my voice was strong,
I filled the woods with song
To praise your "rose" and "snow";
My bird that sung is dead;
Where are your roses fled?
Alas! Time stays—we go!
See in what traversed ways,
What backward fate delays
The hopes we used to know;
Where are our old desires—
Ah! where those vanished fires?
Time goes, you say?—ah, no!

How far, how far, O sweet,
The past behind our feet
Lies in the even-glow!
Now, on the forward way,
Let us fold hands and pray;
Alas! Time stays—we go!

Oakland

SWUNG over a longer wheelbase—powered with a 44-horsepower six cylinder engine—fortified with a six and one-half inch deep frame—cradled on long semi-elliptic springs—pleasantly sheltered and advantageously equipped—the Oakland Sensible Six Sedan is thoroughly fitted for all the uses to which you put a motor car.



OAKLAND
SENSIBLE SIX

Open Car $1395, Roadster $1395, Four Door Sedan $2065, Coupe $2065
F. O. B. Pontiac, Michigan. Additional for Wire Wheel Equipment, $85

OAKLAND MOTOR CAR COMPANY
2426 Michigan Avenue — Chicago Factory Branch

WEST SIDE OAKLAND SALES CO. — Telephone Calumet 5310 — 4700 Washington Blvd.
OAKLAND PHILLIPS MOTOR CO. — Telephone Columbus 308 — 4017 Sheridan Road
OAKLAND PHILLIPS MOTOR CO. — Telephone Lake View 8264 — 1017 Davis St., Evanston
GARFIELD MOTOR SALES CO. — Telephone Evanston 4250 — S. E. corner of 35th St. and Wabash Ave.
CHICAGO OAKLAND CO. — Telephone Englewood 27 — 2426 Michigan Ave.
Telephone Calumet 5310

To get the best results wet your Soft Coal before firing your furnace or boiler.
Get our Quaker Sootless or our Vulcan (White ash) Coal and avoid the "sooting up" of the flues.
Dunge Bros. Coal Co
Since Most 1871.

Mandel Brothers

Year-end events

Year-end clearing:

250,000 handkerchiefs reduced

---soiled and mussed in pre-Christmas selling

Men's, women's and children's kerchiefs that became a bit mussed from handling, but are otherwise perfect; besides many odd lines, reduced for clearance. Four featured lots—at

15c—25c—35c—50c

White, colored, and novelty handkerchiefs, embroidered, and with or without initials. Prudent shoppers will select these handkerchiefs in dozen lots, and thus greatly increase their savings. *First floor.*

Mandel's human-hair nets, Monday special, 90c dozen

Made of first quality real human hair, in cap or fringe shape; full size; every net inspected perfect; in wanted shades of brown, auburn, blonde; also black. Mail or phone orders filled. Notion section, first floor.

Year-end clearing:

Draperies, curtains, reduced

---disposing of all odd and soiled lots and samples

A wide range of drapery materials and made-up draperies, of curtains and furnishings, are to be sold at once, irrespective of the fact that original prices were very considerably higher. *Eighth floor.*

Imported French panel curtains, each 15.85, 17.85, 21.85
—with lace edge, insertion and motifs and mounted on serviceable scrim; mostly in 45-in. width, 2½-yd. length.

Reversible terry drapery cloth, special, 95c yard
But recently introduced, terry cloth; attractive, practical and moderately priced. Artistic color combinations.

Drapery cretonnes reduced to 50c, 75c, $1 yard
A broad collection, suitable for making curtains, draperies, furniture slip covers, bedspreads, dresser covers, etc.

Duplex velour portieres, single, 16.85, 21.85, 23.85 each
Fashionable, practical portieres in desirable colortones; many may be matched to make pairs. Excellent values.

Tapestry couch covers in discontinued designs, 7.75
Attractively patterned covers, 58 inches wide, 96 inches long.
Heavy chenille couch covers, 58 in. wide, 99 in. long; $14.
Tapestry and velour couch covers, odd lots; now 21.85.

Bed sets made of voile 3-4 and full size, 9.85
Voile bed sets with attractive ruffled flounces in wanted colors; available in three-quarter and full size; priced 14.85.
Cretonne bedspreads, for full sized beds, reduced to 9.85.

Year-end clearing:

Imported bone china, 33⅓% off

—our entire line of imported bone china—all in open stock—cups, saucers, plates, bouillons; at a straight discount of one-third from plainly marked prices—to be deducted at time of sale. *Sixth floor.*

Blue onion breakfast sets, 32-pc., 9.75
We have just received 80 of these sets—superior imported porcelain. Other pieces may be had from our regular open stock. *Sixth floor.*



Blue willow dinner sets, 52-pc., $20
Another shipment of this ever popular imported porcelain but recently received from across the water; serves six people; specially priced at $20. *Sixth floor.*

Year-end clearing of open stock French china: 25% off
In order to reduce our large stock before inventory, we will allow, until Friday night, a special discount of 25% from the marked prices on all open stock and fancy pieces of Limoges china, with the exception of specially priced dinner sets.
French china dinner sets, 107 pieces; service for 12 persons; but 22 sets left; specially priced at 49.50 per set.
Fireproof cooking casseroles, brown and white, commercial seconds, but excellent for regular use. In this sale at 50c each.

Year-end clearing:

Crystal, 33⅓% off

A reduction of one-third will be made from marked prices on much regular stock.



Sweetmeat jars, $1
Colored and covered; handsome and specially priced.

Table decorations, $3
Light floral cut crystal vases, connected by crystal chains. $3 set. See sketch.

Tumblers, 2.50 doz.
For table use; engraved with etched border; thin blown.

Sliced fruit sets, 6.75
6 small compotes and 1 large dish, of iridescent colored crystal. Artistic and decidedly useful.

Table service: 6 goblets, 6 sherbets, 6 grape juice glasses; all light engraved; 18 pieces for 11.50. *Sixth floor.*

Year-end clearing:

Aluminum ware

at lowered prices of which you will wish to take quick advantage.



Sauce pan sets, 1.58
3 pieces: 1, 1½, 2 qt. sizes; hollow, retinned, cold handles.

Double boilers, 1.95
2-qt. ideal cereal cookers of heavy gauge aluminum.

Tea kettles 2.95
5-qt.; welded spout; wire bail handle; wood grip.

Covered aluminum sauce pans
—heavy gauge aluminum; 2-qt., $1; 3-qt., 1.28; 4-qt., 1.65; 6-qt., 2.15. Desired by every homemaker.

Convex kettles with aluminum cover, in 4 sizes: 3-qt., 1.25; 4-qt., 1.55; 5-qt., 1.95; 6-qt., 2.50. *Sixth floor.*

Important reductions in the year-end clearing of

Men's neckwear, union suits, pajamas

You can but rarely effect savings so great on furnishings so excellent—the sort for which our men's shops are widely patronized by "particular" men. *First floor, Wabash.*

Men's silk 4-in-hand neckwear reduced to 1.35
A large assortment of rich, modish designs and colors.

Men's silk 4-in-hand neckwear reduced to 1.85
A particularly distinctive group, seldom priced so low.

Men's heavy flannelette pajamas reduced to 3.50
—of superior grade flannelette in a variety of patterns. All sizes—small, medium, large and extra large.

Men's wool mixed union suits reduced to 2.45
Heavy weight suits, made with closed crotch, and in sizes 36 to 46. 2.45 is the year-end clearing price.

Men's wool mixed union suits reduced to 1.85
—in natural color, and sizes 36 to 48. The lots are somewhat limited—early selection is counseled.

REAL ESTATE NEWS

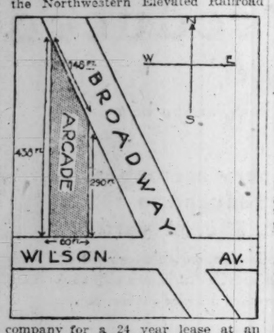
PLAN $130,000 48 SHOP ARCADE IN JUNIOR LOOP

Will Run from Broadway to Wilson Avenue.

BY AL CHASE.

Here's our Junior loop coming forward with another interesting real estate and building proposition in the shape of a $130,000 concrete arcade running from Wilson avenue to Broadway and containing forty-eight shops. According to Albert I. Doerr, manager of the Wilson Avenue Real Estate company, and the prime mover in the project, the arcade will be ready for occupancy around May 1.

The Wilson Avenue Arcade company practically has closed negotiations with the Northwestern Elevated Railroad



company for a 24 year lease at an annual rental of $15,000 for the strip of land fronting sixty feet on the north side of Wilson avenue, east of the L structure, at numbers 1114-16 and extending north to Broadway. The land has a frontage on Broadway of 156 feet and will be at 4646-54 Broadway. It is 290 feet long on the east and 438 feet on the west.

All Night Thoroughfare.

Down the center of the strip will be a fifteen foot mosaic paved, brilliantly lighted thoroughfare, open at both Wilson avenue and Broadway, and flanked on each side by attractive shops. Lights will be kept burning all night in case any of the tenants, such as cigar stores or drug stores, run on a twenty-four hour schedule, and the arcade it is expected will be much used by L patrons as a short cut from Wilson to Broadway, both night and day.

The shops will be about 22½ feet deep and will vary in width. Rentals will run from $75 a month up to $150. Heat, water, and janitor service will be furnished free. The concrete elevated structure of the Chicago, Milwaukee and St. Paul railroad runs directly over the west twenty feet of the proposed arcade.

Study European Arcades.

"We plan to make it one of the finest arcades in the country," said Mr. Doerr. "We have made a careful study of some of the finest European arcades, especially the one in Milan, and while we don't expect ours to be as imposing as some of the European ones so far as height goes, we are planning to make it the equal in beauty and comfort of any.

"We are going to have about the most attractive shop windows of any in the country and the lighting system is going to be especially interesting. If our present tentative plans are carried out, a walk through the Wilson avenue arcade will be like taking a stroll along an old world thoroughfare.

Restrictions Planned.

"There has been a demand already for about 60 per cent of the space and we are placing enough restrictions on tenants to guarantee the arcade will have none but the very highest class shops."

Albert I. and George W. Doerr, his brother, were instrumental last spring in getting the old Siegel-Cooper store building back into life again as a merchandise mart and handled the entire project for the Leiter estate. George W. Doerr is now in Montreal, Canada.

Theatrical Hospital Association Gets Site

A site for a new hospital building for the American Theatrical Hospital association was secured yesterday when the association took title to the 50x130 feet occupied by a residence at 846-48 Irving Park boulevard, just east of the building of the American hospital at 850 Irving Park boulevard.

Several years ago the association, which cares for needy actors, bought an $8,000 equity in the residence property, leaving a $12,000 mortgage in the name of former Judge Charles N. Goodnow. This mortgage has been taken up.

At present the association rents the fourth floor of the American hospital. The residence just bought is used as a nurses' home. Judge Joseph Sabath is president of the association.

Kedzie and Forty-seventh Corner Sold at Big Profit

Twenty years ago Frank J. Kohn, now vice president of the Peoples Stock Yards State bank, bought the 102x125 at the northwest corner of Kedzie avenue and West Forty-seventh street, for the Schlitz Brewery company of Milwaukee, for $2,800. Yesterday Robert Uihlein of Milwaukee sold this property to Stergios Bros. for a reported $45,000. Joseph F. Forbrich of the Peoples Real Estate, Loan and Insurance company, and William F. King, were brokers.

By-Products Coke Plans $560,000 Plant Addition

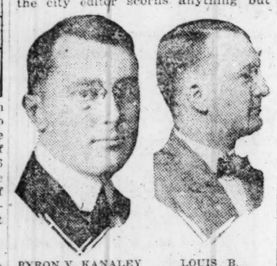
Plans have been prepared for $560,000 additional buildings for the By-Products Coke corporation at its plant at One Hundred and Twelfth street and Torrence avenue. Architect Ernest McCullough of Syracuse, N. Y., has designed three one story transfer houses and two steel coke screening houses.



Above is the newest Streeterville hotel, the De Witt Court, to be erected from plans by Architect Henry J. Schlacks, in De Witt court, fronting west, between Delaware place and Chestnut street. It will have 104 apartments, all completely furnished. The building alone is expected to cost $700,000. It will be half a block west of the Lake Shore drive and about two blocks from the new Drake.

Audience Laughs Beardslee Banquet Schedule to Pieces

With the Sunday real estate section gone to press several hours before and the news section so full of news that the city editor scorns anything but



BYRON V. KANALEY [Koehne Photo.] LOUIS B. BEARDSLEE. [Koehne Photo.]

the hottest kind of a stickup yarn, a story turned in by a real estate editor at 10:45 on a Saturday night doesn't create much excitement in the local room.

This department's report of the thirty-eighth annual banquet of the Chicago Real Estate board failed to appear at all in last Sunday's paper. Although it's pretty late for news, this is the big realty festivity of the year, so here's something about it.

It had some unusual features. For instance, there was a toastmaster, Byron V. Kanaley, who failed to tell a funny story. He promised when he started things going that he wouldn't, and he kept his promise. At that, he got more laughs than the usual joke repeating toastmaster.

Louis B. Beardslee, who promised every one on "Boul. Mich. by 10:30," sat with a stop watch in his hand and a worried look in his eye, but when Edward James Cattell of Philadelphia got started talking the banqueters laughed the Beardslee schedule to pieces. The Pennsylvania "parcel of sunshine" brought a chuckle with his first words, the audience roared and yelled and applauded till the peroration, and then many a handkerchief wiped away tears not caused by laughter.

Senator Howard Sutherland of West Virginia at the last minute wired Mr. Beardslee he could not be present. Col. Abel Davis, vice president of the Chicago Title and Trust company, took his place as speaker. He gave a behind the scenes view of the "con-con" doings at Springfield and brought applause from the audience and a tribute from Mr. Cattell.

The Rev. George Craig Stewart of Evanston gave the invocation and both the new president, Lewis M. Smith, and the retiring executive, Adolph F. Kramer, spoke briefly.

"It's up to all of us, including bankers and merchants, to put a stop to this cry for legislation against improved real estate for housing purposes," said Mr. Kramer. "It is socialistic propaganda, and I'm firmly convinced that the people behind this movement are either misguided individuals or ordinary dupes of foreign societies that are trying to disrupt our republic.

"If there is no vicious legislation, and if there is free competition in the purchasing and manufacture of building material, with an easy money market, I predict an era of prosperity for the builders and real estate men such as we have never seen before."

Streeterville to Have New Six Story Apartment Hotel

Work will start simultaneously next month on a $700,000 apartment hotel for Streeterville and several hundred thousand dollars' worth of furniture to go into it. According to Architect Henry J. Schlacks, who has designed the De Witt court hotel, as much attention is being paid to detail in the design and construction of the furniture as to the building itself. The furnishings are to be on an unusually elaborate scale, all of the 104 apartments to be rented completely equipped.

The new hotel will front 219 feet on De Witt court, facing west, extending from Delaware place to Chestnut street, with a 100 foot south frontage on Chestnut and 95 feet north frontage on Delaware place.

Apartments will have from two to five rooms, all with kitchenettes, and in addition there will be a general kitchen with service by electric dumb waiter to every apartment if wanted. There will be a filtration plant and refrigerating machinery serving all apartment refrigerators and furnishing cold drinking water.

The kitchenette dining rooms are to have Westfield green and Alabama cream white marble floors with tile walls. All cases in the kitchenettes are to be of enameled metal. All baths are to be tile. There will be a beauty parlor, a tailor shop, and other hotel conveniences on the main floor.

A fountain will splash in each of the two courts fronting on De Witt. The Builders' Directing company is the owner of the property and will erect the hotel. Work is planned to start about the middle of January and Architect Schlacks hopes to have it finished by next fall.

REALTY BOARD SAYS HIGH INTEREST PUTS BRAKES ON BUILDING

After much discussion the Cook County Real Estate board at its last meeting passed resolutions, introduced by I. Whiteson, declaring that an impression was being created in the public mind, as the result of a few banks and mortgage investment companies offering bonds to net 7 per cent, that 7 per cent is the normal prevailing rate for all first mortgage loans, irrespective of the character of the property or the margin of security back of such investments.

The resolutions state that excessive interest rates for real estate loans delay building operations, discourages home ownership, depresses real estate values, and lessens its attractiveness as an investment.

The resolutions end with the following: "Resolved, with local funds for real estate loans abundantly ample and available, we urge our members to extend their circle of inquiry and to discourage wherever possible the payment of a rate of interest above 6 per cent."

Pained, but Ready to Eat

Chicago, Dec. 23.—[Real Estate Editor.]—Recent articles in your paper stating that the cost of building was going down give me a pain.

I tried to build a bungalow last summer and found it cost too much. Recently I asked my architect to get bids again. He did, with the result that the plumbing, which last summer would have cost $560, would now cost $700, and the millwork that was offered at $700 now is $800.

A friend who got bids on an apartment hotel found the cost of elevators is just double what it was a few months ago.

Also I have another grievance to air. Your paper and others quote building material prices as sent you by the dealers or some association or other. I read where cement was quoted as cut to $3. I'll eat all I could buy this week at less than $4, with 25 cents off for return of the sacks.

Building prices won't come down until the United States government busts the three ring trust of manufacturers, contractors, and labor unions. And there won't be any building boom next spring unless Uncle Sam busts it.

THE MAN WHO TRIED TO BUILD.

Goodrich Rubber Company Renews Boul. Mich. Lease

The B. F. Goodrich Rubber company of Akron, O., has closed a new lease with Ferdinand W. Peck for the three story building at 1925-27 South Michigan avenue for fifteen years from Jan. 1, at a rental understood to be more than $15,000 a year, the lessee to pay taxes, insurance, and operating expenses, in addition. The property is 55½x160. The original lease was at $10,800 a year. Ferdinand W. Peck Jr. negotiated the new lease directly with officials of the company at Akron.

Beg Your Pardon

M. G. Condon of the Sturges & Burn Manufacturing company, writes regarding the story about Columbus park in last Sunday's real estate department: "Evidently the Harrison street surface car line was overlooked. This line runs to Central avenue, which is the eastern boundary of the park. While the service on this line is not altogether desirable, it could be improved if traffic to Columbus park would warrant. Furthermore, on the Garfield park L there is a station at Central avenue which, I think, is the proper station to get off at when Columbusing from town."

The name of the architects of the new Federal Reserve bank building, Graham, Anderson, Probst & White, was inadvertently omitted from the story of the new structure written by the financial department, which appeared in the news section of THE TRIBUNE last week.

A-B POLISH COMPANY TO BUILD.

The A-B Polish company is to start work at once on additions and alterations to its plant at 1515 Haddon avenue, near Milwaukee avenue, to cost approximately $42,000. The plans by Architect G. E. Pearson call for 15,000 feet additional floor space.

South Side Factory for Miles Piston Ring Co.

J. J. Harrington has purchased the northeast corner of State and Fifty-fourth streets, 98x161, on which he is having erected a one and two story building covering the entire lot, which he has sold to the Miles Piston Ring company, who will occupy the premises as soon as completed. The company makes piston rings for about fifteen automobile concerns. J. J. Harrington & Co. represented both parties.

The Gill Piston Ring company has just completed an addition to its plant at 8300 South Chicago avenue. This company owns 1,450 feet in South Chicago avenue between Eighty-third and Eighty-fifth streets, and plans further additions next year.

Lansing Truck Co. Buys Morris & Co. Warehouse

The Lansing Truck company of Lansing, Mich., has taken title through Harry E. Moore to the four story warehouse property in South State street, west front, 216 feet north of Sixteenth street, from Morris & Co., for an indicated $50,000. The property extends forty-two feet back to the South Side L structure.

CHICAGO BANK CLEARINGS

Chicago bank clearings for last week totaled $476,528,538, a decrease of $141,696,496 from the preceding week, due largely to the fact that last week contained the Christmas holiday, and also a decrease of $89,228,057 from the corresponding week in 1919. Balances last week totaled $32,514,455, a decrease of $16,672,318 from the preceding week, and also a decrease of $18,672,873 from the corresponding week in 1919. Clearings on Friday were $87,345,620 and balances $4,763,222. The figures for the week, day by day, follow:

	Clearings.	Balances.
Monday	$ 90,649,487	$ 7,393,436
Tuesday	96,532,029	6,128,695
Wednesday	99,232,233	7,442,021
Thursday	92,769,168	6,787,079
Friday	97,345,620	4,763,222
Totals for wk.	$476,528,538	$32,514,455
Cor. week last yr.	565,756,595	51,187,328

Figures for the Week

TRANSFERS.

	No.	Amount.
Last week	978	$1,350,812
Same wk. last yr.	982	1,722,663

TRUST DEEDS, MORTGAGES.

	No.	Amount.
Last week	772	$4,483,404
Same wk. last yr.	650	4,401,379

BUILDING PERMITS.

	No.	Cost.
Last week	40	$ 535,800
Same wk. last yr.	28	1,213,300

News of the Architects

The following have been elected members of the Illinois Society of Architects: Allen L. Barnes, J. Bernard Barthel, Richard Griesser, Carl Hauber, Murray D. Hetherington, Arthur Jacobs, Edward A. Klamt, William H. Lautz, Charles O. Liska, James R. Morrison, Francis W. Puckey, Isaac S. Stern, William Stuhr, Carl M. Teutsch, Theodore C. Visscher, Dwight G. Wallace, Maurice Roy Wallace, and Leo H. Wiesfeld.

TRANSFERS TITLE TO BANK PROPERTY.

Nelson Morris has transferred title in the leasehold estate and buildings at 1050 Wilson avenue, formerly the Wilson Avenue theater property, to the Fidelity Safe Deposit company, controlled by the Fidelity Trust and Savings bank, which occupies the remodeled playhouse.

Weekly Financial Review

Our Weekly Financial Review summarizes current factors having a bearing upon Stock Market fluctuations.

Sent free upon request

E. W. Wagner & Co.

Established 1887.

Members { New York Stock Exchange, Chicago Stock Exchange, Cleveland Stock Exchange, Detroit Stock Exchange

208 S. La Salle St.
Chicago, Ill.

FOR SALE

A complete line of over 300 high grade formulas for the production of commercial chemical products. These formulas represent a very great expenditure of money and have to be sold immediately at any sacrifice. They are suitable for either large or small scale production, or they can be re-sold to individual buyers of single formulas. A fine proposition for a chemist or a pharmacist who wants to go into a chemical service business supplying the formulas by direct mail methods. Also a completely equipped office goes with the purchase. For immediate appointment

Address D X 488, Tribune

INSURANCE STOCKS
BOUGHT and SOLD
Quotations Furnished
BABCOCK, RUSHTON & CO.
Established 1898
137 S. La Salle St. Central 8900

Useless Gifts

Manufacturers have done a lot of useless giving in the past few years by way of unnecessary handling of materials, due to badly laid out plants. They cannot continue this, however, if they expect to show a profit, but must make their spending cover certain definite accomplishments, without wastage.

Economical manufacturing can only be carried on in factories that fit. To show a profit, it is also necessary that the first cost of factories be reasonable.

No useless gifts in the way of material or labor go into the plants that we design.

Frank D Chase Inc
Engineers
645 North Michigan Ave Chicago U S A

7% - 7½% - 8%

First Mortgage Real Estate Bonds

The interest return on high grade bonds, in sympathy with the lowering price trend of other commodities, must soon undergo a similar readjustment. That is why we are recommending the immediate purchase by investors of our First Mortgage Real Estate Bonds to the full extent of their surplus and savings.

Never before have we been able to offer such a choice selection of First Mortgage Investments as are now available. Investors who anticipate the future, and protect themselves now, can secure these safe, non-fluctuating investments which possess a greater margin of security than ever, and receive 7% to 8% on their money for a period of from one to ten years. The present money market entitles you to this high rate of interest with first mortgage security, and we believe it represents an unparalleled investment opportunity.



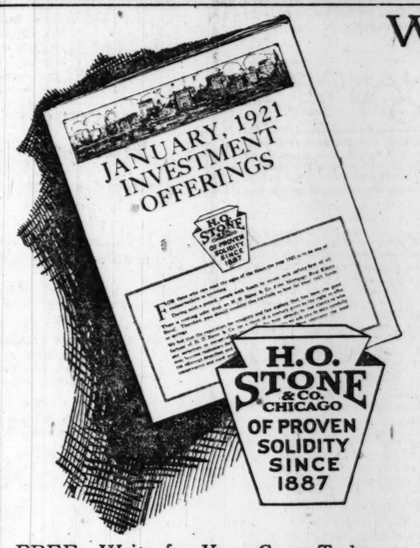
The Home of Safety

DENOMINATIONS
$100 - $500 - $1000

Call, write or telephone for our pamphlet "Investment Suggestions for 1921."

Under our Systematic Investment Plan, any of our offerings may be purchased on partial payments and you receive 6% interest from the date of each payment. Ask for booklet, "Systematic Investment."

AMERICAN BOND & MORTGAGE COMPANY
Also Successors to C. C. Mitchell & Co.
American Bond & Mortgage Building
127 North Dearborn Street, Chicago Phone State 5000
Forty years' investment experience safeguards our clients' interests



WHAT YOU DO WITH YOUR FUNDS IS YOUR PROBLEM

It is your problem how you will invest your funds in January. If you decide wisely, your 1921 investments will never worry you a minute. The best and safest investments are H. O. Stone & Co.'s First Mortgage Real Estate Serial Bonds. Our new circular, just off the press, tells about these bonds—describes the properties on which they are issued—explains *why* our bonds are best for your funds, whether large or small.

FREE—Write for Your Copy Today.
Or call at our office. Ask for
January Investment Offerings No. T-12-26.

H. O. STONE & CO
ESTABLISHED 1887 CHICAGO INCORPORATED
REAL ESTATE BONDS
Conway Building—111 West Washington Street, S. W. Cor. Clark

H. O. STONE & CO. COUPON
111 West Washington Street, Chicago, Ill.
Please send me Financial Literature No. T-12-26
Name .....
Address .....
City ..... State .....

Exceptionally Safe
First Mortgage Real Estate Bonds
NETTING 7%

Secured by a 36 apartment building and one-half block of land in fee fronting on three streets near No. Michigan Blvd., a little over one mile from State and Madison Sts.; the world's busiest corner. The land alone is worth double the amount of the bond issue. When the U. S. Government, the world's best credit risk, is paying 6% for money, as at present, why be satisfied with only a 6% yield on your First Mortgage Bonds? You can buy the safest of same now to net you 7%. Don't take less for your money than what it is actually worth under present conditions.
Write for free booklet T 121.

W. N. MACQUEEN & CO.
10 S. La Salle St., Chicago

100 to 300% Profit

A vacant future transfer corner and choice vacant business and apartment-corners at prices to permit above increases in a new, growing section of the North Side.

Claude W. Morris
1146 Conway Bldg. Main 888.

Notice of Dividends
Elkhart Commercial Finance Corp.

At a meeting of the board of directors of the above company, held Nov. 17, 1920, their usual semi-annual dividend of 4% on the outstanding preferred stock was declared, payable Jan. 10, 1921, to preferred stock holders of record Dec. 20, 1920. After Jan. 1, 1921, dividends will be paid quarterly instead of semi-annually.

H. B. ELLIOTT, Secretary.

Advertise in The Tribune.

INVESTMENT OPPORTUNITY

Requirements for increased business offers an opportunity for investing $50,000 to $100,000 in Chicago manufacturing corporation, either as an active or inactive stockholder.

Business built up from $50,000 annual sales to over $600,000 in three years, based upon sound selling policy and nationally-known lines of merit. High commercial rating.

Write for appointment.

ADDRESS
D X 487, TRIBUNE.

MANUFACTURING BUSINESS FOR SALE

$300,000.00 in orders on hand. Two excellent lines of product fully developed. $200,000.00 will handle, or part interest can be had for much less. Exceptional opportunity to acquire or invest in a new business with a great future.
Address F J 428, Tribune

BANKERS' LEAGUE GIVES POSTS TO 8 CHICAGOANS

New York, Dec. 25.—[Special.]—A number of Chicago bankers are given places no committees announced yesterday by the American Bankers' association.

Arthur Reynolds, vice president of the Continental and Commercial, is named on the commerce and marine committee, out of which has grown the $100,000,000 foreign credits corporation.

M. A. Traylor, president of the First Trust and Savings bank, is on the economic policy committee, whihch handles all questions involving money and currency, public finance, and federal taxes.

W. G. Edens, vice president of the Continental and Commercial, is a member of the public relations committee.

John F. Hagey, vice president of the First National, will serve on the administrative committee, as will E. D. Hulbert, president of the Merchants' Loan and Trust.

Oscar G. Foreman of Foreman Brothers, is on the insurance committee.

Joseph R. Noel, president of the State bank, will boost public and private thrift.

Craig B. Hazelwood, vice president of the Union Trust company, is chairman of the committee on state legislation.

CHICAGO BANK STOCKS

The following quotations were prepared by F. M. Zeller & Co.:

STATE BANKS.

	Bid.	Asked.	Div. rate $ per share.
Avina State	120	130	6
American State	190	200	6–3
Austin State	230	240	10
Capital State Savings	145	155	6
Central Mfg. District	245	255	6
Central Trust Co.	185	190	10
Century Trust and Sav.	117	122	6
Chicago City	290	....	6–2
Chicago Trust Co.	140	145	6–1
Citizens State of Chicago	162	....	4–2
Citizens Trust and Sav.	210	....	12
Depositors' State Savings	218	230	10
Drexel State	182	....	7–1
Drovers' Trust and Sav.	345	....	12–4
Englewood State	180	....	8
Fidelity Trust and Sav.	160	170	....
Franklin Trust and Sav.	195	....	10
Fort Dearborn Trust & S.	220	....	8
Fullerton-Southport	143	150	....
Garfield Park State Sav.	170	190	6–2
Great Lakes Trust Co.	108	112	....
Greenbaum Sons, B. & T.	300	310	10–5
Guarantee Trust & Sav.	170	175	8–1
Halsted Street State	140	....	6–2
Harris Trust & Savings	500	510	12
Home Bank & Trust Co.	255	....	8
Hyde Park State	173	....	10
Illinois Trust and Sav.	365	375	20
Kaspar State	280	290	12
Kenwood Trust & Sav.	280	295	12–4
Lake Shore Trust & Sav.	148	....	8
Lake View Trust	225	250	6–4
Lake View State	120	....	6
Lawndale State	230	....	8–2
Liberty Trust & Savings	250	....	6–2
Lincoln State	110	115	6–1
Lincoln Trust and Savings	120	....	6–1
Logan Square Trust & Sav.	128	133	6
Madison and Kedzie (new)	210	240	8
Market Trust & Savings	113	117	6
Mechanics and Traders	157	162	6–1
Mercantile Trust	190	....	8–2
Merchants' Loan & Trust	370	380	20
Michigan Avenue Trust Co.	150	160	8
Mid City Trust & S. (new)	225	240	10–5
North Avenue State	150	....	7
North Side State	155	....	6
Northern Trust Co.	310	325	10
Noel State	180	195	8–2
Northwestern Trust	250	....	12–3
Oak Park Trust	235	240	10
Peoples Stockyards State	....	....	12–3
Peoples Trust & Savings	280	290	12–2
Pioneer State	195	....	6
Pullman Trust & Savings	180	200	12
Reliance State	200	....	6–2
Schiff & Co. State	275	295	12–3
Security	345	355	14
Sheridan Trust & Savings	285	....	8–3½
63d & Halsted	140	....	6
South Chicago Savings	300	....	8–2
South Side State	195	....	10
Southwest State	120	....	4–1
Southwest Trust & Savings	160	165	6–2
Standard Trust & Savings	155	162	6
State Bank of Chicago	312	322	16
S. B. & T. Co. of Evanston	258	265	10
Stockmen's Tr. & Savings	170	180	8
Stockyards Savings	450	....	16
Union Bank of Chicago	130	140	6
Union Trust Co.	315	325	8–6
United State	123	130	6
West Englewood T. & S.	200	220	8–1
West Side Tr. & Savings	300	....	16
West Town State	160	....	8
Weirsema State	143	150	6
Woodlawn Tr. & Savings	300	325	10

NATIONAL BANKS.

Austin National	140	150	5
City National [Evanston]	250	....	10
Continental & Commercial	295	300	14
Corn Exchange National	365	373	20
Drovers National	230	237	10–2
First National	300	397	22
First National [Englewood]	370	....	12–10
Fort Dearborn National	225	235	8
Irving Park National	210	....	6–4
Jefferson Park National	180	....	8
Live Stock Exchange Nat.	205	220	12
National Bank Republic	157	166	8
National City	158	163	8
National Produce	158	163	7
Ravenswood National	110	....	....
Rogers Park National	160	165	6
Washington Park National	250	....	10–4
West Side National	125	135	6–2

PIT NOTES

Continental cables report Argentine wheat offerings for January-February shipment at equal to 6c under Gulf wheat. The Argentine price, including export tax, is equal to 16c per bu.

Wheat receipts at primary markets since July 1 aggregate 220,970,000 bu, compared with 290,537,000 bu last year. Chicago has received only 20,276,000 bu, compared with 65,307,000 bu last year. Duluth has had 34,096,000 bu against 10,436,000 bu last year. Kansas City is short 20,000,000 bu in the season's receipts, having received 42,005,000 bu.

Corn has not moved as freely this year as last, the aggregate at primary markets November 1 being 23,522,000 bu, compared with 34,597,000 bu last year.

INVESTORS' GUIDE

Answers to inquiries are based upon information which THE TRIBUNE believes reliable, fair, and unprejudiced, but beyond the exercise of care in securing such information, THE TRIBUNE assumes no responsibility.

Inquiries must bear the signature and address of writer in order to receive attention. Answers thought to be of public interest will be published. If an answer is not of general interest it will be mailed provided stamp is inclosed. Address letters to Investors' Guide.

Investors Want All the Facts.

If all the sound utility companies whose securities are held by small investors will make public complete reports next year they probably will improve the market standing of their bonds and stocks. A majority of these companies already furnish fairly complete data for publication in the manuals, but some either refuse altogether or supply data only on special request and not for publication.

The giving of a statement occasionally on request is far from filling the requirements of the situation. If an investor wants to know the condition of a company and finds all the facts in the public manuals he has not only the report for the last year, but similar data for five or six years preceding, and can see instantly whether the position of the securities has been improving or deteriorating. If he can get only the latest report he is in the dark as to the past, and therefore has only a narrow basis for an estimate of the future.

There is need of great care in selecting utility securities. Bonds of the better companies are among the most conservative of investments, but those of unsound companies are not. This year is closing with about $500,000,000 of utility bonds in default. Investors need all possible data in making their selections.

Colorado and Southern.

F. B., Duluth, Minn.: The Colorado and Southern refunding and extension 4½s are secured by first collateral lien on 1,250 miles of road, a second lien on 1,000 miles, and a second collateral lien on other mileage. As the road has usually covered fixed charges with a wide margin of safety, these bonds are well secured. At 72½ they yield 7¾ per cent.

Brief Answers.

S. H., Springfield, Ill.—The American Steel Foundries company has been paying cash dividends of 75 cents a share quarterly on its common stock of $33 1-3 par ever since that stock was issued last year. Recently it declared a 12 per cent dividend in stock payable Dec. 31.

O. B.—Wilson & Co., first mortgage bonds, and New York Telephone debentures have been reviewed. Both are well secured.

FINANCIAL NOTES

Stockholders of the Standard Oil Company of California will be asked at a special meeting March 30 to authorize an increased capitalization of $15,000,000. The additional stock is to be sol dto employes on the installment plan.

A director of the American Sumatra Tobacco company states there is every reason now why the company should continue the 10 per cent dividend rate on its common stock. The next quarterly payment, he says, involves a disbursement of only $375,000, as against earnings for the quarter ended Oct. 31 of $1,147,000, and the company is in a strong cash position, with current assets of more than $18,500,000, as against current liabilities of about $4,500,000.

Distribution of Cities Service company bankers' shares to be made Jan. 1 will be made to 16,914 shareholders of record. This is an increase of 1,278 shareholders of record over the number to which distribution was made on Nov. 1 last and an increase of 11,378 shareholders of record since Jan. 1, 1920, the number of shareholders on that date having been 5,538.

R. G. Dun & Co. report 374 commercial failures in the United States this week against 360 last week, 326 for the preceding week, and 92 for the corresponding week last year.

James L. Martin will enter the firm of Pynchon & Co. on Jan. 1 as a general partner. The business of James L. Martin & Co. will be discontinued on that date.

CHICAGO CURB STOCKS

Local unlisted securities reflected the tendency of the New York market, being weak, with many declines the forepart of the week, but closing at generally higher prices. Butler Brothers sold down to 31¼, but quickly advanced to sales at 34¾, latest quotations were 33¼@34½. Kellogg Switchboard and Supply was traded in between 37 and 40, stock was wanted at this price, with light offerings at the close. Wahl preferred sold at 80, this price was bid, ex-dividend, at the close, with offerings at 83. Goodyear Tire and Rubber was very active, preferred selling as low as 38, but later rallied to sales at 47. The common ranged between 15¾ and 23, at the close the preferred was offered for sale at 45 and the common at 21. Willys corporation preferred was also active, sales ranging between 15 and 19, stock was offered at 17, with little interest on the buying side. Consumers preferred was steady at 76 to 80, while Brunswick-Balke was offered at 90. Little change was noted in the sugar issues, Holland-St. Louis being traded in at 8⅝, and Columbia between 11 and 12. Michigan was easier at 8 to 8½.

In the motor issues Reo improved a point to sales at 18, closing at 17¾ to 18¼. Packard common changed hands between 10 and 11, while the preferred ranged between 67 and 74. Paige-Detroit sold down to 14, but closed stronger at 15 bid, 17 asked.

Public utility sales were as follows: Cities Service common, 234-236; preferred, 63-64. Standard Gas common, 10¼-11; preferred, 30¾-31; United Light common, 15½-16; preferred, 48-49; American Light and Traction common, 84-86; preferred, 72-74; Commonwealth Power common, 9½-11; preferred, 27½-28½.

Make Your Savings Earn 7%!

Your savings can be transferred to these bonds at once, without loss of interest or inconvenience. Bring your passbook to the Bank and we will take care of all details.

We Own and Offer the Unsold Portion

$700,000
Quincy Station Building
First Mortgage 7% Gold Bonds

Secured by Building, Land and Equipment Located at Northeast Corner of Jefferson and Quincy Streets, Chicago, Leased as a

United States Government Postoffice

To Take Place of Present CANAL STATION



Income ASSURED Through Non-Cancelable Lease to Government

The building has been leased to the Government for twenty years at $125,000 per annum, or $2,500,000 for the term. The yearly income is over *two and one-half times* the greatest annual interest charge and the term rental is sufficient to pay the entire bond issue almost *three and one-half times*. This lease is ironclad and non-cancelable. It will run uninterruptedly for twenty years. Thus the earnings are a certainty.

Chicago's Largest Postoffice Station The new Quincy Station, which will take the place of the world famous Canal Station now housed in the Union Depot, will be the largest postoffice station in Chicago. It will be four stories and basement in height, constructed of brick, stone and steel, and conforms fully to the specifications of the United States Postoffice Department.

Security is valued greatly in excess of bond issue and decreased so rapidly each year that at final maturity only $400,000 of the bonds are outstanding.

Unequaled Location The location is just across the river from the loop, one hundred feet from the new Union Station and three blocks from the Chicago & North Western Terminal, in the world's greatest transportation center. This is a section which, although crowded with huge mercantile and manufacturing buildings, will witness within the next decade development of vast proportions as part of the plans for the "City Beautiful" and the new Union Depot.

Denominations, $100, $500 and $1,000. Maturities, one and one-half to ten years. Federal income tax of 4% paid by mortgagor.

In our opinion—and our long experience, intimate knowledge of investments and superior facilities enable us to speak with authority—this is the most attractive first mortgage investment ever offered. If you have money to invest, you cannot, in justice to yourself, overlook this opportunity. Come direct to our office, or if this is not possible, telephone or write.

Madison & Kedzie State Bank

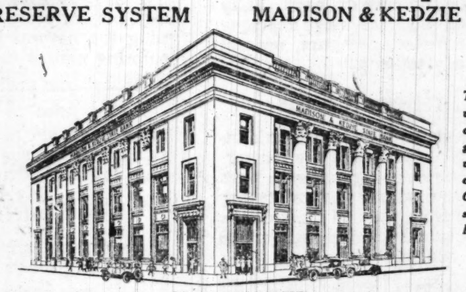
MEMBER FEDERAL RESERVE SYSTEM

3131 W. Madison St., Chicago

Telephone Kedzie 3980

Open All Day Saturday to 8 P. M.

Tuesday Evenings 6 to 8



OUR NEW HOME

Investors Securities Corporation

MADISON & KEDZIE STATE BANK BLDG.

This issue has been underwritten by the Investors Securities Corporation, an organization doing a national investment business. The stock of the Investors Securities Corporation is owned by the stockholders of the Madison & Kedzie State Bank.

WESTINGHOUSE ELECTRIC & MANUFACTURING COMPANY.

A Quarterly Dividend of 2% ($1.00 per share) on the PREFERRED Stock of this Company will be paid January 15, 1921. A Dividend of 2% ($1.00 per share) on the COMMON Stock of this Company for the quarter ending December 31, 1920, will be paid January 31, 1921.

Both Dividends are payable to Stockholders of record as of December 31, 1920.

H. F. BAETZ, Treasurer.

New York, December 23, 1920.

Salesmen---Specialty

A large manufacturer of steel and copper specialties wants only high grade specialty traveling salesmen with experience, capable of earning $10,000 and up, handling big line only, with No. 1 references. To such men who can qualify we offer a well paying, permanent position, with opportunity to become identified with Company.

ADDRESS F J 285, TRIBUNE.

DIVIDEND NOTICE.

Office of Penick & Ford, Ltd., Incorporated, New Orleans, La.

The Directors of Penick & Ford, Ltd., Incorporated, have declared quarterly dividend No. 12 for one and three-quarters per cent upon the Preferred Stock of the Company, payable Jan. 1, 1921, to stockholders of record Dec. 20, 1920.

Transfer books will close Dec. 20, 1920, at 2 p. m., and reopen Jan. 1, 1921, at 10 a. m.

Checks will be mailed.

EMILE BIENVENU, Secretary.

MANUFACTURERS

MEET YOUR COMPETITORS' COSTS

I can demonstrate the need and economy of employing one who can analyze conditions, plan graphically, eliminate wastes, obtain real costs. Interview solicited.

Address D X 485, Tribune.

STORE AND OFFICE FIXTURES.

FLOORCASES, WALL CASE, TABLES, chair, desks and filing cabinets for sale, cheap. Store, 448 S. Wells-st.

STORE WANTED—WITH STOCK AND FIXtures; cash. CHAS. BENDER CO., 608 N. Wells-st. Superior 288.

FOR SALE—DESK, GLASS TOP AND chair, filing cases, tables, chairs, all mahogany; typewriter. Phone Rand. 2884.

OFFICE PARTITION, RAILING; SELL AT once. 168 W. Chicago-av. Superior 1353.

FOR SALE — OFFICE DESK AND CHAIR. 1202 Heyworth Bldg.

STORE AND OFFICE FIXTURES.

PRICE SMASHING

SALE OF

Store and Office Fixtures.

Nothing reserved; everything must go; prices on all our stock are slashed regardless of cost or value.

COMPLETE OR PART OUTFITS FOR GROCERIES AND MARKETS, DELICATESSEN AND BAKERY, CONFECTIONERY AND CIGARS, TAILORS AND CLOTHING. In fact fixtures for any line of business.

SPECIAL ATTENTION

is calle dto our selection of drug, restaurant, lunchroom fixtures now being displayed in our salesroom.

New and Special Fixtures

Made to order on short notice. Plans and estimates furnished gratis.

YOUR WANTS FILLED AT LOWEST PRICES.

TERMS—CASH OR TIME.

JAC. LEDERER, INC.

644 W. MADISON-ST. PH. MONROE 2496.

STORE AND OFFICE FIXTURES.

The Newton & Hoit Company

1018 S. WABASH-AV.

OUT OF THE LOOP PRICES.

The Newton & Hoit Company

The largest and most complete line of office furniture and accessories in the city is carried by us.

NEW GOODS.

4 ft. oak table with drawer	$21.00
4 ft. oak table without drawer	18.75
5 ft. oak table with drawer	25.00
5 ft. mahogany finished table with drawer	27.50
5 ft. all mahogany table	50.00

USED GOODS.

42 in. mahogany table; steel vault truck; revolving office chair; mahogany bookkeeper's desk; 12 drawer vertical letter file, oak; 10 drawer steel vertical letter file.

The Newton & Hoit Company

1018 S. Wabash-av. Harrison 8060.

AMERICAN STORE FIXTURE CO.,

121-125 S. HALSTED-ST.

BARGAINS

in

NEW AND USED STORE FIXTURES OF EVERY DESCRIPTION.

JULIUS BENDER,

901-903-905 W. MADISON-ST.

TELEPHONE MONROE 1712.

Manufacturers and jobbers of store and office fixtures; second hand fixtures of every description. Terms, cash or time.

FOR SALE — REFRIGERATORS FOR ALL purposes, including grocery and delicatessen refrigerators and coolers. McCray Refrigerator Co., 1000 S. Michigan-av. Telephone Wabash 3880.

DESKS, CHAIRS, CABINETS, ETC.

P. CASEY'S SONS,

173 N. WELLS-ST. MAIN 1829.

LARGE QUANTITY OF OAK SECTIONAL filing cases and special cabinets of every description; one-half regular prices. 2127 Tilden-st.

WILL SELL REASONABLE FLAT TOP, roll top, typewriter, and bookkeeper desks, oak and mahogany; also chairs, letter transfer files, 3x5 card files. 53 W. Lake.

FOR SALE—COMPLETE MAHOGANY office furniture, typewriters, etc.; also showroom fixtures. 16 W. Jackson-blvd. 5th floor.

OFFICE DESK, CHAIRS AND TABLES AT thermal prices; come and see E. H. STAFFORD MFG. CO., 218 S. Wabash. 5th fl.

WANTED—SEVERAL FLAT TOP OAK OR mahogany desks, chairs. Randolph 6782.

STORE AND OFFICE FIXTURES.

The GLOBE-WERNICKE CO.

170 W. Monroe-st.

NEW AND USED OFFICE FURNITURE.

DISCONTINUED PATTERNS AND SAMPLES—DESKS, CHAIRS, SECTIONAL BOOK CASES, SECTIONAL FILING CABINETS.

Furniture taken in on new equipment; flat top, roll top, typewriter, and bookkeepers' desks, chairs, filing cabinets, card indexes, vertical filing cabinets in 4-drawer sections.

The GLOBE-WERNICKE CO

TELEPHONE MAIN 3068.

FOR SALE

at a very sharp reduction:

Soda counter, backbar, and three Brine refrigeration boxes in good condition. See MR. Richeson, 6th floor.

BOSTON STORE.

AUCTION SALES.

WILLIAMS, BARKER & SEVERN CO. 628-630 S. Wabash-av. General Auctioneers. Furniture. Carpets. General Household Goods. Tel. Harrison 3777.

DANCING SCHOOLS.

MADOR JOHNSON

PALACE STUDIOS, 443 N. CLARK-ST. near Illinois, four blocks north of loop. Open daily and Sunday, 10 a. m. to 11 p. m.

Private instruction; indiv. attention.

One hour lessons, $1.50; four lessons, $5. Come any time; appointment not necessary 10 private studios; 60 instructors.

All beginners taught in private studios; instruction completed in ballroom with orchestra; orchestras every evening.

CENTRAL 2116. CENTRAL 7875.

BOULEVARD STUDIOS, 3811 Grand-blvd. Private lessons, $2 hour; 6 for $10. Fannie Douglas 2763.

STORE AND OFFICE FIXTURES.

Seattle
Colman Bldg.

San Francisco
Exposition Bldg.

Rollins Burdick Hunter Co.

Insurance

Chicago
Insurance Exchange

New York
80 Maiden Lane

—WANTED—

Financial Manager

(Investment $50,000)

A Chicago concern, doing a business of $4,000,000 annually, requires the services of executive who is expert accountant, to take full charge of office. He will work on a salary and commission arrangement and will be a member of executive board having full charge of one division of business. Excellent opportunity to get into very successful business now making **big money.** Investment of $50,000 required. Address DX 486, Tribune.

MUSICAL INSTRUMENTS.

PHONOGRAPHS.

NOW IS THE TIME TO BUY.

THE GATTONOLA CUT PRICE PHONOGRAPH CO.

ANNOUNCES

A COMPLETE AND FINAL CLEARANCE SALE

BEGINNING MONDAY MORNING.

We are the only institution in the phonograph world that compares the Truly Standard Makes side by side and sells them at a discount.

THIS WEEK WE OFFER

every machine in our entire stock at a tremendous reduction.

A BONA FIDE SAVING

OF 33 1-3% TO 60%.

Buy now and secure extra big discounts. Every machine will be sold.

$42.50

takes large, beautiful cabinet phonograph, mahogany or oak, including 14 records and jewel needle free. Guaranteed for 5 years.

$92.50

takes exquisite period console phonograph, Adam, Chippendale, or Wm. and Mary; 14 records and jewel needle free. Guaranted for 5 years.

GATTONOLA CUT PRICE PHONOGRAPH CO.,

734 N. STATE-ST. [SOUTH OF CHICAGO-AV.] AND 4008 W. MADISON-ST. [IN WAREHOUSE].

OPEN EVGS. TILL 9. SUNDAY 12 TO 5.

SPECIAL SALE

Starts tomorrow. Closing out entire line, new Columbia Graphonolas at 25% discount from regular prices. Many used machines of standard make at enormous price reductions. Easy terms.

WYMAN, BABB & CO.,

604 Republic Bldg., State and Adams.

100 CONSOLE PHONOGRAPHS, $250 STYLE —mahogany, large size; must be sold in one lot; will warehouse half the lot to responsible party, balance cash; price less than cost of cabinets; very fine. Address F C 374, Tribune.

$800 ANGELUS PLAYERS, MAHOG.; EXC cond.; incl. 60 rolls of music and bench. $325; $700 Regina player, $275; terms if desired. CARL ANDERSON, 30 S. State, Rm. 1224 North American Bldg. Central 202.

PRICES SMASHED—

$250 Baby Grande Console, $125. Oak or mahogany victrola style, upright, $60 up; cash or terms; 5th floor. American Phonograph Co., 14 W. Washington-st.

FOR SALE—BEAUTIFUL LARGE $250 MAHOGANY Phonograph, nearly new, including 32 records and jewel needle; will take $50. Call either day or evening, 4008 W. Madison-st.

BUY YOUR "SONORA" NOW FOR CHRISTmas while we have a full line available. All models now on display. Upright and period models. $75 to $1,850. SONORA SHOP, Room 732, 140 S. Dearborn-st.

South Side Brunswick Hdqrs.

Open evenings. Easy terms.

Woodlawn Phonograph Co., 1314 E. 63d-st.

GENUINE VICTOR VICTROLA, NO. 14, $225. Perfect condition; practically new. Sell $160 cash. Sheldrake 2032.

CONSOLE PHONOGRAPHS, NEW, MADE TO sell at $295 each. A few to close out at $160 each. Address F C 373, Tribune.

BIG BARGAINS IN UPRIGHTS AND PLAYer pianos. Blakeslee's Express & Van Co., 435 S. Western-av.

PHONOGRAPH—$40 BUYS LARGE CABINET with 12 selections records. Call any time and Sundays. 2205 Madison-st.

MY BEAU. PHONOGRAPH, 50 IN. HIGH, also nice selec. of records; real bargain for cash. 336 N. Hamlin, 2d apt. Van Buren 232.

DISON DIAMOND DISC LABORATORY model, attachment to play all records; like new. 10949 Esmond-st. Beverley 3201.

$55 BUYS A $200 CABINET PHONOGRAPH, new, guaranteed; will ship C. O. D. 2236 N. Clark-st. Open evenings.

CORNET FOR SALE—LATEST CONN, SILver plated; new. $70. 3474 Luella-av. Prone South Chicago 4836.

A DRUMMER'S SET COMPLETE; ALSO A good cello, cheap. 939 N. Oakley-blvd. Basement.

BEAUTIFUL $175 TALKING MACHINE, like new, for less than half. 600 S. Western-av.

DANCING SCHOOLS.

ETHEL KENDALL AND JACK LUND, Studio 1335 Masonic Temple Bldg. Private lessons, 10 a. m. to 9 p. m. daily. MATINEE DANCING Every Saturday, 2 to 5 p. m. Drill Hall, 17th Floor. Masonic Temple, State and Randolph.

JACOBSEN'S SCHOOLS — EST. 32 YEARS. Coaching Artists, Teachers, Beginners, Children. Classical, Interpretative, Spanish, Esthetic, Ballet, Oriental, Chorus, Society. Stage Dancing. Office, Suite 80, 8th floor, Auditorium Bldg. Harrison 1207.

CRISTO STUDIO. AUDITORIUM BLDG. Cat Stev. 1920 Fox Music Box Fox. Triangle One Step. Winton Waltz. Private less. and class daily, eve.

All branches stage dancing. Harr. 7945.

MONTH'S DANCING INSTRUCTION to beginners, including admission to 4 matinee dances, $5; only 50 students accepted each month; register now. 800 N. Clark. Room 307. Superior 1818.

LARGEST SELECTION OF BOSTONS IN the city; all sizes; also ped. Poms, Scotch collies, and Airedale puppies. Hirsch's Dog Shop, 1807 Madison-st.

LEARN TO DANCE CORRECTLY; TAKE private lessons. TERESA DOLAN STUDIO, 7th fl., Auditorium Bldg. Ph. Wabash 4584.

MARIE HELENE SANDER STUDIO.

Private instruction, 10 a. m. to 9 p. m. 17 N. Wabash-av., Suite 601. Central 634.

FOX TROT, WALTZ, ONE STEP TAUGHT in 4 priv. lessons, $5; guarantee beginners dance on first lesson. 800 N. Clark, Rm. 607.

STAGE DANCING TAUGHT; ALL STYLES. Pennock, 84 Auditorium Bldg. Wab. 1955.

MUSICAL INSTRUMENTS.

Slightly Used Pianos

Special pricings to effect immediate clearance. Extraordinary opportunity to buy a fine piano. Carefully overhauled and rebuilt, these instruments present unusual values to seekers of a substantial gift for the home.

UPRIGHTS.

Schaeffer, walnut	$300.00
Leland, mahogany	225.00
Schultz, mahogany	200.00
J. Hale, walnut	225.00
Hallet & Davis, mahogany	200.00
Chase Bros., mahogany	250.00
Mendelssohn, oak	250.00
Majestic, oak	225.00
Kingsbury, oak	275.00
M. Schultz, ash	250.00
Meyers, mahogany	225.00
Vose, American walnut	275.00
Fischer, dark red mahogany	300.00
Fischer, dark mahogany	285.00
Schomacker, American walnut	300.00
Washburn, mahogany	395.00
Ivers & Pond, walnut	350.00
Conover, mahogany	400.00
Washburn, style N, oak	400.00
Lyon & Healy, mahogany	400.00
Washburn, style P, mahogany	425.00
Lyon & Healy, dark mahogany	475.00
Mason & Hamlin, mahogany	500.00
Steinway, mahogany	550.00
Steinway, mahogany	575.00
Steinway, style K, mahogany	700.00
Steinway, style K, ebonized	675.00
Steinway, style K, ebonized	700.00
Steinway, style I, mahogany	750.00

PLAYER PIANOS.

Aeolian, mahogany, 65 note player	$200.00
Harvard, walnut, 88 note player	395.00
Rintelman, walnut, 88 note player	450.00
Chase Bros., mahogany, 88 note player	500.00
King, oak, 88 note player	525.00
Krell, mahogany, 88 note player	595.00
Weber, mahogany, 88 note Pianola	650.00
Knabe, mahogany, 88 note player	675.00
Washburn, mahogany, style G, player	750.00
Emerson, mahogany, 88 note player	700.00

GRANDS.

Kranich & Bach baby grand, eb'zed	$725.00
Lyon & Healy apartment grand, mah.	900.00
Lyon & Healy quarter grand, for mh.	875.00
Steinway parlor grand, rosewood	1,200.00
Steinway concert grand, mahogany	1,450.00

LYON & HEALY,

Wabash-av. at Jackson.

ADAM SCHAAF

PRE-INVENTORY SALE.

Note these special values in good slightly used uprights, grand, and player pianos.

Chickering, rosewood	$ 05
Mason & Hamlin, fine tone	225
Steinway, small size	265
Singer, mahogany	185
Adam Schaaf, mahog	220
Adam Schaaf, mahog	245
Auerbach, mahog	295
Kimball, like new	295
Smith & Barnes, mahog	200
Steinway & Sons, mahog	550
Adam Schaaf, oak case	275
Bush & Gerts, player, 88 note	395
Claritone player piano, new	425
Steck grand piano	550
Kimball grand piano	650
Studio grand piano	750

ADAM SCHAAF.

319-321 S. Wabash-av.

Bet. Jackson and Van Buren.

PHONOGRAPHS.

PRE-INVENTORY SALE.

PRICES CUT IN HALF.

$300 model, $65. $240 model, $50.

$125 model, $42.50. $75 model, $25.

12 selections records with each machine.

THE VICTORIA,

143 N. Wabash-av., main salesroom. Corner Randolph, 4th floor.

Branch stores open all day and Sundays. 2205 W. Madison-st.; 2245 Indiana-av.

$16

Phonograph—$16 cash buys cabinet talking machine and 28 records; $39 cash buys one like you used to pay $125, and it's new. $95 cash buys the largest size; $155 for a Console and a beauty. 9 a. m. to 8 p. m.

ECONOMY SAMPLE SHOP,

59 E. VAN BUREN-ST.,

3D FLOOR. ROOM 324.

FOR SALE—25 USED PIANOS.

Including such makes as the STEINWAY, CHICKERING, VOSE & SON, HALLET & DAVIS, Story & Clark, Schiff Bros., Kimball. We are also offering several slightly used high grade player pianos this week at very low prices—$230, $325, $430 and up; payments $10 per month.

OPEN EVENINGS UNTIL CHRISTMAS.

SCHULZ PIANO CO.,

1540 W. Madison-st., corner Ogden-av.

EDISON.

$75 takes genuine Edison Diamond Disc phonograph with all records, just like new and guaranteed. See it.

WYMAN, BABB & CO.,

604 Republic Bldg., State and Adams.

WHY NOT RENT A NEW PIANO OR PLAYer piano for Christmas with privilege of purchasing later. May we explain how?

STARR PIANO CO.,

423 S. Wabash-av. Wabash 8231.

PIANO FOR SALE—CABINET GRAND UPRIGHT piano and bench, Vose make, $75; GATTONOLA CUT PRICE PHONOGRAPH CO., 734 N. State-st., south of Chicago-av. Open till 9 p. m.

PHONOGRAPH—$65 BUYS ALMOST NEW $300 size cabinet, beautiful tone; 12 selections records, jewel. The Victoria, 143 N. Wabash-av., 4th floor.

$165 WILL TAKE NEW BEAUTIFUL STYLE 17 solid mah. talking machine. Call 12 to 1 p. m. 4001 Elston-av., cor. Irving Park-blvd. tomorrow.

$55 TAKES VICTROLA STYLE TALKING machine, mahogany finish; A1 condition. Call at once. Kessel Bros. Storage, 403-3 State-st.

SAXOPHONES — BAND AND ORCHESTRA instruments of superior quality.

MARTIN BAND INSTR. CO.,

305 S. WABASH-AV.

CHICKERING UPRIGHT—MAHOGANY CASE; only $215.00. $6.00 per month. P. A. STARCK PIANO CO., 210 S. Wabash.

STEINWAY UPRIGHT PIANO USED BUT little, a great bargain. F. S. SPOFFORD, 730 Republic Bldg.

STORAGE PHONOGRAPHS CHEAP; ALSO 2 players, 3 upright pianos, 1 electric player with stool. J. E. Hufmeyer, 2733 Lincoln-av.

PHONOGRAPH BARGAIN—

$72 BUYS A $200 CABINET PHONOGRAPH, 2307 LINCOLN-AV.

PHONOGRAPH — $40 BUYS CABINET; 12 selections records and 6 jewel needles; eve. and Sundays, 2545 Indiana-av.

PIANO TUNING, ALSO PIANO AND phonograph repairing. Piano Repair Shop Room 330, 59 E. Van Buren. Harr. 2871.

DO YOU KNOW WHY THE McKINLEY IS the finest toned phonograph in the world? McKINLEY MUSIC CO., 1505 E. 55th-st.

SCHUBERT UPRIGHT PIANO, GOOD CONdition, walnut case, $165. Easy terms, $3 week. Central Piano Co., 202 S. Wabash.

PIANO—NEARLY NEW LYON & HEALY latest model mah., $1,000 value, $300; also fine oak $125. 1140 Wilson-av.

VICTOR VICTROLAS AND BRUNSWICK Phonographs; small payment down, balance to suit. NELSON PIANO CO., 740 E. 47th-st.

FOR SALE—A GENUINE JACOBUS STAINer violin. Address H 133, Tribune.

WELLINGTON UPRIGHT MAHOG. PIANO like new; $230. Belmont 4802.

FOR SALE—3 MELODY SAXOPHONES Phone Hyde Park 6301.

FOR SALE—USED STEINWAY PIANO. TEL. Edgewater 2387.

VICTROLA BARGAIN. HARTMAN, 3422 Armitage-av., 2d floor, front.

$75 BUYS MY VICTROLA AND RECORDS like new. 3142I Carmen-av., nr. Clark-st.

FOR SALE—ELLINGTON PIANO, EXC CONdeas. 1155 Wrightwood-av., 2d.

VICTROLA CHEAP. 3911 W. NORTH-AV. Belmont 7087.

580 TAKES PHONOGRAPH AND RECORDS 3730 N. Sawyer, 1st.

FOR SALE—GENUINE VICTOR VICTROLA, large size. 3747 W. North-av.

WANTED—B FLAT SOPRANO SAXOPHONE for cash. Lincoln 1006.

PHONOGRAPH — LATE MODEL MAHOG. grand, $85, with records. 4243 Lincoln-av., 2d.

LARGE EDISON CHIPPENDALE, $50 SELECtions; bargain. FOLEY, 3056 Madison.

FOR SALE—$600 ADAM SCHAAF PIANO like new; no reas. offer refused. Edge. 168.

FOR SALE—FINE NICKEL SLOT ELECTRIC piano. 3920 Indiana-av.



Why the J. T. Polk Company is bottling the juice of grapefruit

By RALPH POLK
President the J. T. Polk Company

My first knowledge of Grapefruit, when it was still but little known, came when a physician prescribed it for a sick friend. I have always thought of it as our great health fruit. It is not only its luscious, appetizing goodness that has made it so popular but the actual benefits derived by the sick and convalescent; thousands have been grateful to Grapefruit for its soothing and vitalizing effect.

I have spent many winters in the glorious climate of Florida. There I can obtain Grapefruit in its highest state of perfection. This I have found somewhat difficult in the North. The quality varies so. It occurred to me several years ago that if there was some way of giving the people up North the kind of Grapefruit I got in Florida, and give it to them so it would be absolutely natural, always uniform in quality, and no trouble at all to prepare, that it would not only be a good commercial proposition but a real public service.

Our Company has been manufacturing high quality foods for forty-seven years. Our equipment and organization are such that the very best scientific talent could be centered on this problem. Now after two years of scientific research and experimentation we are offering the public a delicious, uniform, natural Grapefruit in its most convenient form.

That is why the J. T. Polk Company is bottling Polk's Juice of Grapefruit.

Write for book of recipes

Polk's Juice of Grapefruit is used very successfully by many good cooks in the preparation of desserts, jellies, ices, cake frosting, punches and in salad dressings, to which it adds a delightful flavor. Many recipes have been collected into an attractive booklet, which we will gladly mail on request.

Address our Chicago office:
36 South State Street



A Grapefruit Grove on your pantry shelf

Now you can have perfect, tree-ripened grapefruit—in bottles—ready to serve

Here it is—at last.

Perfect grapefruit—mellowed into full maturity on the tree, under the glow of golden tropical sunshine, ready to serve *instantly*.

It is in bottles. Keep a case on hand. Snap off the cork, and you have the most delicious grapefruit you ever tasted, the pure, natural pressed juice, all ready to serve.

From full-ripened fruit

Grapefruit, to be at its best, must be sun-ripened on the tree. Scientists of the University of Florida, by a series of careful tests, have found that it is in the final period of maturing that the fruit draws from the soil most of the valuable sugars, acids and mineral salts which make grapefruit so healthful.

You who have enjoyed grapefruit in its native tropic groves know how much more delicious is this naturally full-ripened fruit.

Here, now, is this perfect fruit, fully ripened on the tree, as you get it only in the tropics, with that fascinating tartness, and that appetizing touch of bittersweet which is characteristic of the finest grapefruit.

And this perfect fruit you can have on your pantry shelf, ready for instant service, at any time, in or out of season, and it is always good—always at its best; always uniform in quality.

A startling discovery

The J. T. Polk Company has been experimenting for years to perfect a process for bottling the natural juice without preservatives, coloring matter or adulterants of any kind.

At last this process has been discovered.

Polk's Juice of Grapefruit is *the natural, pure fruit juice*, pressed from delicious, sun-ripened fruit, slightly sweetened with pure cane sugar. *Nothing else.*

No trouble to prepare it

No cutting, seeding, separating of the fruit pulp from peel or membrane to do.

No bitter particles of peel or membrane to spoil your enjoyment of this most delicious of citrus fruits.

All you have to do is to keep a few bottles in the ice box, so it will be thoroughly chilled; remove the patent cork, and pour out a portion. It is clean, easy and convenient.

Grapefruit stimulates health

Physicians introduced grapefruit by recommending it as a health stimulant and digestive tonic.

Today nearly everybody eats grapefruit and enjoys it for its sweet tartness, its appetizing zest, its refreshing, stimulating effect.

A wine glass of Polk's before meals will double your enjoyment of the food and will aid digestion and assimilation by activating the flow of salivary and gastric juices.

Doctors recommend it for children—even for babies.

Always order Polk's by name

The success of Polk's Juice of Grapefruit is due to the fact that it is nothing but *the pure, natural juice* of the fruit. So be sure and order Polk's *by name*.

Your grocer has it, or can get it for you. Order it by the case so you will always have it on hand. Ask for Polk's, *by name*, in restaurants, hotels, clubs, dining cars and at soda fountains.

Women who keep house will be interested in its many uses in the preparation of delightful beverages, jellies, cake icings, desserts and salad dressings.

You will appreciate its convenience and delicious flavor.

POLK'S
JUICE OF GRAPEFRUIT

J. T. POLK COMPANY
Mound City, Ill.

MIAMI FLORIDA
General Sales Offices: Chicago, Ill.

Chicago Sunday Tribune. THE WORLD'S GREATEST NEWSPAPER DECEMBER 26, 1920
Blue Ribbon Fiction
Blue Ribbon Fiction
The BROOKS APPLIANCE

Blue Ribbon Fiction

Chicago Sunday Tribune.

THE WORLD'S GREATEST NEWSPAPER

DECEMBER 26, 1920

Blue Ribbon Fiction



The LESSON

By R. S. WARREN BELL

"Oh, how are you?" he said, without gush. "Beastly night for traveling."

Illustrated by Raymond G. Sisley.

What Happened to One Who Set Out to Teach Wisdom to a Woman, and Wound Up by Learning a Thing or Two Himself

GEORGE WASTE was a sentimental bully. When he courted Doris Dean, this proved a rather potent mixture, for Doris, a handsome, fly-away, slap-dash sort of a girl, was a hard one to hold, as a horseman would say, and that touch of the bully in George was, although he didn't know it, and she only half acknowledged it, even to herself, the determining factor in his success. For others, lacking this necessary whip, had failed. Curates had charged in and been repelled like kittens hurling themselves against a stone wall. For she was a fine girl, clear-skinned, brown-eyed, with ropes of hair in whose eternal burnish you read her abundant vitality. The bullying of a lover, however, has a savor which departs when that lover is made fast to his woman by hymeneal bonds, and at the end of seven years the corroded link had worn to a perilous thinness, while in another year it had apparently snapped altogether, seeing that Doris, having had enough bullying, had departed from her husband's house.

An amateur actress of some distinction, she did not doubt her ability, when put to it, to make her way on the stage. Anyhow, only in that sphere could she hope to establish her independence. A woman of looks and address, not to speak of an ample wardrobe, she experienced little difficulty in obtaining a walking-on part at a West End theater, and incontinently broke off all communication with George, her husband, leaving him and his nice house on the front at Minxhampton, The Deodars; his housekeeper, Miss Whiteley—known playfully between them, on account of her pallor and general frigidity, as "Whitewash"—and his little boy, Bobby, to get along as best they could without her.

The primary cause of their difference had been her extravagance. George was what is called a "financial agent." It is a mysterious occupation, occasioning much journeying, long confabulations at clubs and offices, a good deal of guarded letter-writing, but practically no office work. For the main duty of a financial agent is to introduce somebody who wants to sell to somebody who wants to buy, and draw a commission on the deal if a deal accrue. It is a restless occupation, and gentlemen following it are by turns in funds and out of them. It will therefore be understood that, with Doris conducting herself invariably on the "in funds" principle, George had grounds for irritability. On the other hand, he did not realize that his wife's desire for new frocks and hats, gewgaws, and pleasures could hardly be expected to wax and wane in accordance with the flow and ebb of his makings. In funds or out, however, George made good money.

It was sleeting. It does not snow nowadays on the approach of Christmas, it sleets. The ground was covered with that unpicturesque gray slush which no artist has ever yet ventured to reproduce on a Christmas card. In George's dining room at The Deodars it was warm and comfortable, and George, awaiting dinner on the twenty-third of December, sat at ease in a saddle back chair.

He was soliloquizing. Since he had been a grass widower he had been much given to this.

"She's had," he said, "her lesson, and I shouldn't wonder if she's had enough. It ought to have taught her."

Nodding agreement with this, he mended the fire.

"I suppose she thought it would punish me!" He smiled derisively. "But I've carried on. It would be a nasty knock for her if she knew that. I now understand why there are so many bachelors. 'Peace,' that is the watchword. . . . Look how smoothly we go on. Excellent housekeeper, old Whitewash. Good maid, Laura. Happy as larks with no 'missus' to worrit them. And so we go! And all this time she imagines that I'm having my lesson—that her absence has created an unfillable blank. But no, Doris! We carry on. We are 'The Compleat Bachelor,' and we don't mind it a little bit. And there are no bills. Whitewash pays everybody come a Saturday. So, like the village blacksmith, I can look the whole world in the face—and a devilish hard, ugly, grasping face it is, as a rule! So that's my lesson. I'm solvent. In fact, I have one hundred and five pounds at the bank—whereas last year, at this time, it was the other way about. All things considered, I think I'll drink my own health on it."

Going to the sideboard, he mixed himself a whisky-and-soda, held it up to the light, and then swallowed it neatly without drawing a breath. The cumulative effect of whiskies-and-sodas is to give a man a bad temper, or, at any rate, an uncertain one. Their temporary effect, however, is to make him pleased with life. George sat down, hitched up his trousers, crossed his legs, and proceeded complacently:

"Yes, we survive. We survive, Doris, dear. Our housekeeping is competent and self-effacing. A good-looking one, in the absence of the mistress of the house, might evince a tendency to 'carry on' with the master. But I cannot envisage Whitewash carrying on with any one warmer than a snow man. Which is as well."

George, a stoutly built, clean shaven, fresh colored man, chuckled. He could not have been more fortunately served than in his housekeeper. Not a breath of scandal would ever circle round that pallid icicle of a woman.

"And Laura—quick, devoted, and nice to the eye. Yet firm in the grip of Whitewash. And Bobby, our son, cheeriest of little chaps, and you have The Deodars' home circle. So we carry on."

He drew a gold cigaret case from his pocket, selected a cigaret, tapped it on the case, and lit it. Leaning back then, he smoked at his ease. No more business now till after Christmas. His time his own, to do as he liked with. Take Bobby to the pantomime and to the pictures. Treat Whitewash and Laura to them. Go to the club and play poker. O, yes! Christmas would slide away right merrily. He was all right. Quite all right. No good living with a wife you couldn't get on with, who wouldn't study your purse. Life was too short for wrangling. Of two evils, then, choose the lesser—and part. Result: both happy.

So far we have been watching the bully in George, the self-envisaged strong man, the master of his house and of his fortunes. But, to temper this side of his nature, there existed that leaning toward sentiment. And now this began to bubble up. He began to pull fast and furiously at his cigaret. He began, in spite of himself, to recall the happy, rough and tumble times of their early married years—when squabbles occurred only occasionally. And suddenly, jumping up with something that was half a clearing of the throat and half a groan, George dragged open a drawer of the sideboard, snatched out a portrait, and placed it on the mantelpiece.

"There," he said, as if defying his stronger

CONTENTS OF THIS SECTION

THE LESSON,
concerning a Christmas letter and its consequences, by R. S. Warren Bell.

X——?
a tale of higher mathematics and the eternal feminine, by Jack Lait.

OVERLOOK HOUSE,
a serial, by Will Payne.

THE TEENIE WEENIES,
by William Donahey.

NEXT WEEK

THE IVORY ANGEL, a Blue Ribbon short story, by Agnes and Egerton Castle.

The BROOKS APPLIANCE
Always Holds—
Always Comfortable—

EVERY RUPTURED MAN and woman should realize that:

There is one SURE way to rid himself or herself forever from the torments and tortures of the old, unreliable, unsatisfactory and often dangerous steel spring truss.

Send today for the FREE TRIAL PLAN and try the wonderful BROOKS APPLIANCE.

You will find the BROOKS the most comfortable, safest, coolest, smallest, and altogether satisfactory appliance ever invented for the retention and treatment of rupture.



A Charcoal Sketch by Herman Pfeifer

—from an old photograph of Mr. C. E. Brooks, founder of the Brooks Appliance Co.

When you wear a BROOKS APPLIANCE you are perfectly safe from mishap at all times—for no matter how much you may twist and turn—whether at work or play—the Brooks patented soft rubber cushion will always hold and never slip out of place.

We guarantee your comfort!

Hundreds of thousands have turned to the BROOKS APPLIANCE for relief after years of truss discomfort.

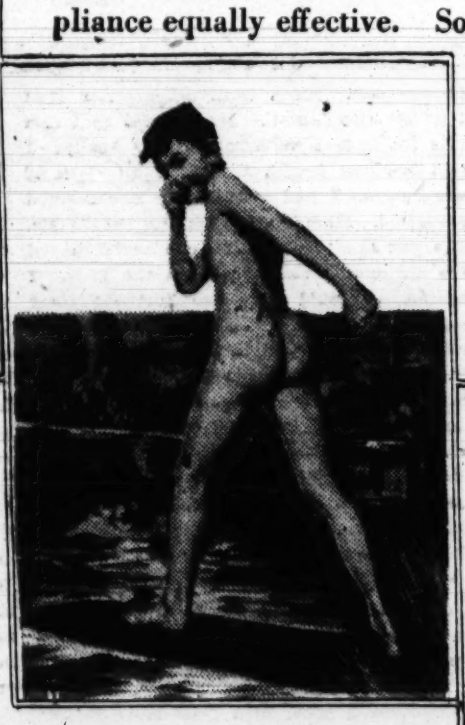
Hundreds of well-known, reputable physicians recommend it, and you will find it just what you have wished for.

This Appliance is so rapidly replacing all the old time harness, steel springs, and hard pads, that every day you put off ordering yours you are suffering needless inconvenience.

Men, women and children—even infants—find the Brooks Appliance equally effective. So no matter what your age nor how long you have been afflicted—you should not fail to profit by this NO RISK TRIAL OFFER. No other support, truss, lock, device, pad or plaster is offered to the public under so broad a guarantee of satisfaction.



© *Painting by F. X. Leyendecker*





© *Two Paintings by Will Foster*

Ten Reasons Why You Should Accept This Offer

1. The Brooks Appliance is absolutely the only rupture retainer embodying the principles that inventors have sought for years.
2. The appliance ALWAYS HOLDS and CANNOT be thrown out of position.
3. Being an air cushion of soft rubber, it clings closely to the body, yet never blisters the flesh nor causes irritation.
4. Unlike the usual "pad," it is not cumbersome or ungainly.
5. It is small, soft and pliable, and positively cannot be detected through the clothing of either men or women.
6. The soft, pliable bands do not give the unpleasant sensation of wearing a harness or steel spring.
7. There is nothing to get foul—and the appliance can be washed as frequently as desired without injury.
8. There are no metal springs to rust or torture one by cutting or bruising the flesh.
9. All materials are the very best that money can buy, making the appliance durable and safe to wear.
10. Above all else WE GUARANTEE YOUR COMFORT—at all times and in all positions.

Within an hour after you receive your Brooks Appliance you will wish to discard forever any other kind of a support. This we guarantee at our own risk and leave the decision entirely with you.

Coupon for No Risk, Free Trial Plan

THE BROOKS APPLIANCE CO.,
596H State Street, Marshall, Mich.

Without cost or obligation on my part, please send me by mail, in plain wrapper, your illustrated book on rupture and full information about your Appliance and your Trial Offer.

Name .....

Address .....

City ..... *State* .....

A Brooks Appliance Is An All-the-Year-Round Comfort



Painting by R. H. Livingstone ©

wiser self, "it's Christmas time, and we'll have her out. That's for remembrance."

And he was just going to mix himself another whisky-and-soda when the door opened and a curly-headed boy was looking at him.

"Well, sonny?"

"Please, father," said Bobby, "will you address this, please? Miss Whiteley doesn't know the address."

"Who's it to?"

"Mother." The little boy was looking at him with large, serious eyes. "You see, I've just learned to write, and so I've written to mother. I particly want to get her answer by Christmas day, so please send it at once." He held out a small, grubby-looking, blank envelope. "I've stamped it—Laura bought me a stamp—and all it wants is the address."

"All right," said George. "Put it on the table."

The boy, placing it on the table, rushed out with cachinnations of delight. "He does know," he shouted. "I said he did, Laura. He's going to send it!"

George Waste, altering his mind about the whisky-and-soda, closed the door and dropped into his saddlebag chair again.

He had forgotten Bobby. To Bobby's querie, as to where mother was he had announced that she was on a visit. Children, engrossed in the life that is near to them, forget, and Bobby's queries had grown less frequent of late. But now his father understood. Bobby had been diligently studying the art of caligraphy, in order, it would appear, to communicate with that mother who was paying such a long visit. Evidently the housekeeper had tried to dissuade him from writing this letter, saying that his father did not know where his mother was visiting. But the pertinacity of a child leaves an arctic explorer winded and beaten in the race. Bobby had written his letter, and here it was, and he, George Waste, had promised to address it and dispatch it.

An awkward promise to make, because he didn't know where to send it—at least in time to reach her by Christmas eve, so that she could answer it by Christmas day. For George Waste had not attempted to communicate with his wife. When she had left him he had, as it were, closed the door completely on her. A row royal had preceded her departure, and the memory of it had burned into his mind. Let her go! He understood she was earning her living on the stage. Where, in what rôle, he had not troubled to discover, but a friend of his had casually mentioned that he had seen her name on the program of the Folly theater as one of forty ladies composing the revue chorus—a program his wife (who did not know, as the friend did, that Miss Doris Dean was in real life Mrs. George Waste) had brought home from London.

In our small world information is gathered like this. His wife had said nothing to George about the stage work she proposed to do, but he guessed she would take her maiden name. It annoyed him to think of her acting in the chorus of the revue, and he had studiously avoided going to see her. Nevertheless his eye would often wander to the Folly advertisements in the papers, and he had observed that the Folly was closed this week, reopening on Boxing day.

How then, George asked himself, could he keep his promise to Bobby? That is to say, let Doris have the letter in time to reply to it by Christmas day? For, the theater being closed, he knew not where to send it. To transmit it by way of her people would be equally ineffective as far as Bobby was concerned, for her people lived in Derbyshire, right in the country, their letters reaching them via one of those bags which are dropped out of a train whirling by at express speed, and their outward mail being gathered in a similar manner. Doris, in those happier days, would laugh over the stirring times letters to and from her family enjoyed—"to," flung out on to a rural platform; "from," whisked off an inverted pot hook. Clearly, a letter whacked down on that rural platform and readdressed by way of the pot hook would take its time to reach its addressee, and so George dismissed this route as impossible under the circumstances.

His dinner was served, and afterward he sat smoking and thinking over Bobby's letter, incidentally missing the last post to town. But before he went to bed George Waste had arrived at his decision.

"I'll take it. I'll get her address at the theater—somebody will be there—and send it on to her by special messenger. She shall have it. That's the way, and I must have been an ass not to have thought of it before!

His mind made up on this point, he went to bed. But by the first post in the morning came an unexpected summons to the neighboring town of Dillbeach. It was an important matter, and could not be postponed. Arriving back late in the afternoon, he remembered Bobby's letter. Go it must—there was still time—and he found that there was a train which would get him to London by 6.

George Waste therefore partook of a cup of tea and then told Miss Whiteley he was running up to town, but would not be back late, and set off for the station.

In spite of the sleet—for it was still sleeting—everybody seemed Christmassy, and the ticket collector at the up platform door, in spite of his exposed position, was whistling cheerily: "If You're Going to Marry Me, Marry Me, Bill."

"Ah!" thought George Waste.

For by this time George's ideas on "Compleat Bachelordom" had undergone an astonishing change. A sentimentalist, he saw everywhere happy husbands and wives, as often as not attended by Bobbies, sometimes tribes of them. . . . Money! Hang the money! After this lesson—for the bully in him still insisted that she deserved one—she should come back. He'd ask. Bobby's letter would work it. Could she resist that?

She'd had her lesson. So now to start again—all over again.

George knew enough about theaterland to be aware that, though a theater be officially "closed," it is generally to be found open as far as the stage door is concerned. He found this to be so in the case of the Folly. The stage door keeper, a stout, elderly man of malevolent appearance, was ensconced in his cuddy hole.

"Good evening," said George in a brisk cordial way. "Can you oblige me with the private address of one of the ladies appearing here—Miss Doris Dean?"

A sentinel with a fixed bayonet is a pliable chap compared with a London stage door keeper. For the glare of the footlights attracts many moths, and only a man of long experience can handle with dispatch the numberless persons who would brazen their way "behind."

"I don't know where she lives," was the ungracious answer, "and if I did I couldn't tell you."

"That is awkward," said George. "Is there anybody else I can inquire of?"

"Not a soul."

"Look here," George said desperately, "you must often have heard Miss Dean give her address to cabmen. Try and think."

"It wouldn't matter if I could remember it," returned the custodian. "Ladies and gentlemen playing here wouldn't thank me for giving away where they lived."

"No, I appreciate that," returned George. "But I have very particular business with the lady."

"No doubt," retored the custodian dryly as he adjusted his spectacles and took up the evening paper. "Sorry I can't help you, sir."

It was not George's first interview with a stage door keeper. In his pre-marriage days, indeed, his acquaintance with the species had been a somewhat extensive one. He had been standing in the hall, talking through the window of the cuddy hole. Now he stepped boldly into the hall keeper's box.

"Look here, old chap," he said as he insinuated a silver coin into the horny palm that accepted it much like a footballer receiving a pass, "between you and me and nobody else, I'm the lady's husband."

"O!" The grim countenance relaxed. "I see, sir."

And there followed a silence. Obviously the custodian's comment should have been: "Then of all persons you ought to be acquainted with her private address." But the veteran stagedoor keeper was a man of the world. He was also one of resource, a quick thinker—one ready to seize an opportunity, to strike the iron while it was hot. He drew a small notebook from his pocket, but just as George was congratulating himself upon the swift-working efficacy of his tip the custodian murmured: "Then, perhaps, sir, you'd not mind settling a little account she has with me for cab fares and such?"

"Certainly," said George, though a little blankly. "How much?"

"Eighteen and ninepence," replied the man.

George laid down a pound note.

"Never mind the change," he said. "Now, you have her address?"

"I'm sorry, but I don't know it; and I don't know as I should be warranted in giving it you if I did."

"So you've said," retorted George shortly. "But I tell you I'm her husband, and I've a right to know it. Come, now, can't you assist me?"

The custodian had done well—right well by the gentleman. As for being the lady's husband, that was as might be. Anyhow, he had paid the lady's bill.

"Tell you what, sir," he said slowly. "I don't say as there's much 'ope, but there's a little restaurant"—he made it rhyme with "bant"—"just 'round the corner where the ladies and gentlemen often goes to have a bit of something to eat, or send to for something—name of the Restaurant Rivoli, a Frenchy place——"

"I see. Miss Dean frequents this restaurant, and they may know——"

"Possible," replied the custodian.

"Thank you," said George, going.

"Thank you, sir," said the man, transformed, as you see, from a morose, brief-worded he-bear into almost a chatterbox by that spellworking pound note, to George's vanishing figure, "and the compliments of the season, sir!"

George walked round the corner and looked about for the Restaurant Rivoli. . . . Here it was! Going in, he found the little place packed. A babel of tongues filled the air; corks popped; laughter rang through the smoke. He concluded that it would be no use going up to the proprietor and demanding the address. He must work to it gradually through a friendly waiter. As his wife was an habituee, it was just on the cards they knew where she lived—hardly probable, but "possible," as the stagedoor keeper had hinted. Another good round piece of silver should prove a doughty ally.

An exceedingly small, smooth faced waiter had fastened on him, and, with many wavings of a not very clean serviette, conducted him to a vacant table at the far end of the chief salon. George allowed the waiter to grab his hat and tear off his overcoat. Then the little man snatched up a menu and held it for the gentleman's perusal much as he would have offered him a look over his hymn book.

"Ros bif," he breathed; "mincepie, Kerrismas poudin—varry nice Kerrismas dinnaire, sare!"

The closeness, the smallness, and the stuffiness of the eating house revolted George. He liked big, open restaurants.

"Don't think I'll dine, waiter. Bring me a plate of soup."

"Soup, sare? Yes, sare."

Before going, however, the waiter produced a volume of few leaves and heavy covers and perched it up on end before George. "Wine, sir?"

"Whisky and soda," said George.

The waiter knew this sort of customer. Pretended he didn't want anything and finished up by having the full dinner. He skipped off and brought the soup, then fetched the whisky, then held the menu coaxingly before the diner.

"M'sieu will try a little feesh?"

George had eaten one mouthful of soup. He laid down his spoon.

"Look here, garçon," he said. "I don't want the dinner——"

"Don't want? Vare good. As you please, sare. What you like."

"I want to find out something about a lady who comes in here."

"Ah!" The garçon was bright eyed, a monument of potential intelligence.

"A Miss Dean of the theater close by—d'you know her? Tall, fine looking——"

"Ah, yes," said the waiter. "And what is it?"

"Do you happen to know where she lives?"

The waiter laid his finger on the side of his nose.

"Ah! That is difficult? Monsieur gentleman-friend of lady?"

"I am her husband," said George bluntly. "I have been out of town, and I believe she has moved. Anyhow, can your people assist me?"

"Monsieur Dean, husband—le mari—of madame? I see. Well, I inquire. I tank you," added the waiter, picking up the florin George had pushed across the table. And he was away like the wind.

"Let's hope," thought George. "Quite on the cards they know."

The little waiter was absent quite a long time. At length a large, oily complexioned man in a frock coat, a good deal of shirt front, and a made-up black bow beneath a polo collar, approached George's table.

"Monsieur Dean?"

George acknowledged the soft impeachment.

"Madame's account," quoth the large man—no doubt the redoubtable Rivoli himself—as he laid a long bill before George. "Four pounds seven-teen shillings and fourpence-'appeny."

George goggled at it.

"What's this for?" he demanded. "Pretty good size, this, isn't it?"

"Madame entertains her friends," cried the large man, shrugging his shoulders and washing his hands in the air. "She is generous. She assures us—my husband will pay."

"O, does she?" said George blankly, feeling for his pocketbook.

"We take the word of a lady," returned the proprietor smoothly.

Well, Miss Dean's word must be proved a good one, and George laid down a 5 pound note.

"I thank you, sare," crid the proprietor most cordially, and bore the bank note away, the little waiter presently reappearing with the receipted bill and the change on a plate. George let the latter lie there.

"What about the address?" he demanded.

"I will see. I inquire, sare," cried the mannikin, skipping away again. He came back a minute later. "Alas, sare, they do not know. But the proprietor, M'sieur Rivoli, he say, perhaps one of the cabmen know. There is one taxi constant without here."

"Ask him, will you?"

"With pleasure, m'sieur."

Turning up the collar of his dresscoat, the little fellow darted out into the weather. He returned covered with sleet, but radiant.

"He know," he cried. "He know not name, but I describe lady, and he say 'Yes,' he have often driven madame. It is at Notting 'ill Gate."

"Good boy," said George. "Get my coat and hat."

It was with some relief that George found that Doris did not owe anything to the taxi driver who appeared to make the restaurant his especial mark. The cabman assured him that he knew the lady and her house as well as he knew his own—driven her scores of times.

"All right—tool me out there," said George, getting in and sitting back with a certain content. It was costing him a bit, delivering Bobby's letter, but he was fairly on the trail now. Doris might be in—more probably she would be out; but he would track her down somehow. The fever of the chase was in him now, and he was determined to see the thing through. In the old horse cab days it would have been a tedious drive to Notting Hill Gate on a night like this, but the neck-or-nothing taxicab soon reeled off the distance, and George quickly found himself set down before a funereal looking house with dimly illumined fan-light.

"Now, then!" said he, walking up the steps and giving a good pull at the old fashioned bell. He had told the taxi to wait.

The door was opened by a lady somewhat like Whitewash in appearance, but gloomier and more dingy looking.

"Miss Dean in?" asked George smartly.

"Miss Dean has left," was the answer.

"O!" It was a hollow ejaculation. "Can you tell me where she has gone?"

"I cannot." And the gloomy lady began to close the door.

"Wait a moment," George cried desperately. "I am most anxious to find out where she is."

"You had better ask at the theater," snarled the woman. "That's where my lawyer is writing, anyhow."

"Lawyer! What for?"

"Her account for board and lodging."

The door was nearly closed.

"Wait a bit." George interposed his foot. "Is it much?"

A flicker of hope came into what could be seen of the creature's face.

"Fifteen pounds nine and eightpence."

The door was open a little wider now.

"Just let me see it," said George, walking in brusquely. He felt that he could not be beholden to this mildewed looking lady for his wife's keep. "I happen to be Miss Dean's husband, I'll have you to know."

"Come this way," said the creature in a more cordial tone. "She told me she had a husband who was abroad or somewhere—I don't remember rightly where; they do tell you such tales, these stage ladies—and that was one reason why I let the account run on. I'll get it."

George sat down in a bleak looking front sitting room, furnished in the usual lodging house way—that is to say, with furniture that had seen better days, like its owner.

The lady floated in with a long sheet of paper and a sheaf of letters. "These bills have come in since she left," she said. "I was going to readdress them to the theater."

With a smothered groan George shoved the lot of them into his overcoat pocket. The creature brought him an antique inkstand and a bad pen, and he wrote her a check.

"Thank you," she said, as she took it. "I'm obliged to you." Her voice faltered a little. "It's rent time, you know, and I was looking for this to make up the amount. It happens that at the time I have no other lodgers, and I should have been in an awkward position—but for this. I am exceedingly obliged to you, Mr.—er—" she looked at the check—"Waste."

"Well, there it is," said George. "Glad to hear it will be useful. And now—you really have no idea where she's moved to?"

"No idea at all. We—ahem!—had words before we parted. But her brother may be able to tell you. He ought to know."

[Continued on page seven.]

X - ?

A Little Matter of

by Jack Lait

camouflage—all to be multiplied into the disguise. Then, if you have an approximate

dancer without being a danseuse, an all-woman Eiffel who had no ambitions for bust-

ine while we were dancing that I hadn't been out of her thoughts all evening. Did you

along the broad terrace—aware of the moon splendidly silvering the sea down below them.

"To bad," he repeated, sincerely. "Mamma's fine—so bright and gracious. She ought't to have that bad heart."

Soon Dr. and Mrs. McKeon arrived, and the company went in to dinner. Danforth thought Peggy had been furtively looking for some one, and when they sat down to the table—every place taken and no vacant

Benjamin unlocked a door and stood aside, with a little butlerish bow, for Ted to enter. Stepping through the doorway, Ted found himself in a neat, sunny bedroom, simply but sufficiently furnished—Katey's room, of

"Well—say I didn't," he replied stupidly. "You're not telling me the truth now! You know where she is!" Peggy accused, in her pain.

THE LESSON

Continued from page two

"Her brother!" And George only just pulled himself up in time, for he had almost replied that his wife had no brother. But he merely added, "Oh, yes. I may find out that way. Good evening."

"Good evening," said the lady of the melancholy house and the furniture with a past. "Compliments of the season," she added wistfully, as she followed George out into the hall.

"Same to you," said George, and went with a dull step into the night.

He told the cabman to drive him to the station, and sat back with a bitter and heavy heart. Lesson! So much for the lesson he had meant to teach her. . . . Yet he was hardly thinking of the money, tidy hole as it had made in his finances. "Her brother." So it had come to that! Just like the rest. That convenient "brother"!

He laughed bitterly and sat snuggled, cigarless, within the upturned collar of his big coat as the train carried him back to Minxhampton. It was snowing in earnest when he reached Minxhampton, and he hailed the one cab visible, though he knew the driver of old as an extortionate rogue. However, "home" was the word, his own fireside, his Compleat Bachelordom again. Entirely Compleat now, for she had found a brother.

He was in no mood for further generosity, and gave the plundering seaside Jehu but a trifle over his fare.

"You've paid me tuppence too much," said the red nosed ruffian sarcastically.

"So I have," said George, and took it back with a savage smile.

"Well, there, you deserve a 'Appy Christmas,' retorted the cabman, laying his whip about his roan horse.

. . . . . .

George pushed open the little iron gate admitting to his preserves, and paused before setting foot on the tiled pathway.

"Home again!" And with Bobby's loving little letter undelivered. He was in no bullying mood now, and the sentiment in him seemed to be frozen over. . . . Yet he had paid her way round for her. He had at least played the husband and the man. If she had failed in a like sportsmanship, well, so let it be. With his broad shoulders bowed, he walked up the path, put his key into the door, and entered The Deodars.

To experience a start of surprise. A voice, a familiar voice, smote upon his ear. And Bobby's, too—full of gladness and lightness. That voice—why, it was hers.

He stood in the doorway, the snow beating in upon the mat. She had come back, driven back. His face hardened.

He closed the door, and as he did so Bobby came dancing out. Like those of most little boys who have run past their proper bedtime, his eyes were unusually bright.

"Father, mother's come home!"

George, steadying himself, walked into the room, and, as he did so, Whitewash, coming out, brushed past him and, alertly seizing Bobby despite his struggles and cries, bore him upstairs. It was well done.

Doris, wife of George Waste, was standing by the fire. As he entered she looked at him timidly, and yet with a smile. She had never been a craven. She had left home of her own accord; now she had returned of her own accord. That was what the expression on her face said. And, was she welcome?

Was she welcome?

And George, notwithstanding those unpaid bills, showing how completely she had failed to learn her lesson, felt that she would have been, but for those two fatal words let slip by the forlorn landlady of Notting Hill Gate.

"Oh, how are you?" he said, without gush. "Beastly night for traveling."

"And how are you, George?" she said, her voice—she had a delightful voice—trembling a little, her eyes misty, as she held out her hand. "Are—are you glad to see me?"

"Dashed glad to have caught up with you at last," he said. "Been chasing you all the evening, only to find you home first."

She looked puzzled. She spoke brusquely.

"Been chasing me? What do you mean?"

"I've been trying to find you to give you this," he answered, handing her the boy's first letter. "He wanted an answer by Christmas day. Didn't want to disappoint the kiddie, you know." He spoke casually, to gloss over the sentimentality of the act.

"But I've just come from Burnley," she said. "Poor old chap! Have you been chasing me round town?"

"Yes, and squaring up a few little accounts you left behind you," he said, thinking it as well to get this said and done with before Christmas. For he had meant her to have a lesson, yet she had not profited by it. He wanted to let her know still that he could not afford such a luxury as an extravagant wife.

"'Accounts,'" she murmured. "I've left no accounts in town. I've been for months with a touring company playing 'Saved from the Sea.' They were going from Burnley to Bodmin—and that finished me. I gave my notice in at the beginning of the week, and as soon as they'd got another woman I skedaddled—and here I am. And—please—are you cross?"

"Cross! No, my dear, I'm very glad to see you! But who—great snakes! What have I done?—who's the woman whose bills I've been paying—Doris Dean, of the Folly theater?"

Her lips parted in astonishment. As for him, he had never looked so blank in all his days.

"'Doris Dean, of the Folly theater,'" she repeated. "Did you think that was I?"

"What else was I to think? Isn't that the name you play under? Jackson said he saw your name on the bill."

She laid her hands on his shoulder.

"My dear George, don't you know that about every third chorus-lady is called 'Doris,' and about every fourth 'Dean'? A woman in our company told me she knew at least two other Doris Deans! My poor George—what bills have you paid?"

"Why," George replied heatedly, "first the stage-door man for cabs, then the restaurant bill, and finally your rooms—in all, something over twenty quid."

"Dear, dear George!" cried Doris, putting her arms round his neck and burying her face in his shoulder, "how good, how nice of you to square up for me!" Then she burst out laughing. Disengaging herself, she dropped into a chair, laughing consumedly, and George, the comical side of his adventure at length presenting itself to him, also found a chair, and there they sat laughing. How they laughed! It was very good to hear and see them.

"Dear George," cried Doris, "I can't help thinking how obliged the real Doris Dean will be to you—and how surprised! What a Christmas box for a girl!"

"'Girl'! She's got a husband somewhere. I heard of him in two places. And a——"

But he stopped there. He wouldn't say anything about that "brother" now—nor of how he had felt. That would keep.

"But, George," Doris inquired, as she wiped her eyes, "how did you manage to pay them all? You must have had a lot of money on you."

"I don't go about penniless," he said. Then he bounded up. "But I can stop that check—the check I gave the old landlady! It won't be any good to her till the banks——"

He paused. From without came a sound of carol-singing. The good old custom—they were keeping it up. It was Christmas time. He thought of that forlorn woman in the dark house with her rent to pay—of her thankfulness.

"No, he growled, "Ill let the poor old devil keep it. I've had a good half-year. He looked at his wife, and his voice softened. "A sort of thank-offering, eh?

There was a scuffle outside, the voice of Whitewash sounded in reprimand, and the door flew open, admitting Bobby in his nightgown.

"Mother, have you had my letter?"

She flew to him and caught him up in her arms.

"Yes, my darling! Thank you so much! Now come to bed at once, you naughty runaway, or you'll catch cold."

She bore him out and back to his cot. George threw up the window and tossed a shilling to the carol-singers. Then, going into the hall, he awaited his wife's return down the stairs.

He had noticed, as he came in, that somebody had hung a piece of mistletoe up in the hall.

[Copyright: 1920: The Chicago Tribune.]

X—?

Continued from page three

be, morning, noon, and evening, to see her bow to her, talk with her whenever chance gave us a 'break.'

"I never ceased to dislike her, though I loved her more and more senselessly each minute. Had she been my sister, I should have spanked her forty times a day. As it was, I was scheming chimerical plots to elope with her, to kidnap her if need be, to possess her at any cost. I did not carry any of these into execution. I don't know why, but one doesn't do those things, you know—the difference between us, Bill, and our savage forebears is that we want to do the things they did; it's in the customs, restrictions, habits, forms, not in the refined minds or the purified souls.

"I waited for her to again appoint a secret meeting. I ached for it. I had ribbed myself up to say things and do things I had never done when that chance should come again. But, she who had forced the one rendezvous on me against my will and judgment, did not again offer one when I was rabid for ten minutes alone with her. Any feeling of courtesy due the man who had presented me had been pigeonholed. It was no time for clubby hairsplitting. The woman was mine! The primal instinct knocked out my conscience in one wallop. No, I did not go to him and tell him so—why should I have? I had not been served official notice that he had a substantial equity, and I felt it better served the ends of love to avoid scandal and blood letting, though I would have beaten him to death if physical conquest could give to me what was mine.

"She continued to flirt with me discreetly. Now and again she 'phoned me to bid me a tender good night, or to laugh into my ear, or to wake me in the morning, or to tell me that I was an overgrown booby, who didn't know what to do or how to do what he shouldn't do or when to be where or which could be what. In these talks I dared not get too personal, because the operators in the hotel always 'listened in,' and she would let me circumnavigate the point and close in toward it in spiral ambiguities until I was almost ready to set a time and place, whereupon she would laugh and say ta-ta.

"Of course there were stretches when I came to myself, like every booby in love, and told myself how many different kinds of babboons I was, and that I was leaving in the morning. Never leaving right away—always next morning. There were always dreams between those oases of comparative sanity and the following mornings, and the dreams always held me another day at least.

"I tried golf to forget her. Whew. I did that cinch course in 109 and my partner in the foursome, a gouty bank director, cut me in the lobby that night. I tried the gambling house nearby, and the dealers had to chide me for my absent minded play; once I won several thousand because I forgot to take down my checks at roulette and the OO repeated. But it was no use. There was only one thing on my wrecked mind, and only one thing that could restore that mind. And that one thing was butterflying about, looking more intoxicatingly sirenic and more incongruously bejeweled every time I saw her. Sometimes she was with her first escort; sometimes she was alone; sometimes she was gadding with a flock of women, all of whom glared vitriol at her and all of whom worshiped her.

"This couldn't go on forever. My schoolboy plans were pushed back, and I determined with what degree of calmness two highballs and a carton of cigarets could produce, to demand a tête-a-tête, declare myself, ask for my answer and take no answer but the answer. Working the wire was no go, I had found. So I wrote a letter. It ran somewhat thus:

"'Dear Lady: It is important that I see you alone for five minutes. Kindly indicate to me, by whatever means you deem best, where and when your convenience will provide me this pleasure and opportunity to communicate to you what is uppermost in my heart and mind.

"'Sincerely, P. W.'

"I did not trust it to a bellboy, nor in her mail box; I slipped it under her door in the middle of the night, in my own person, and just missed having a house officer catch me wandering strange corridors in pajamas and a dressing gown. I did not sleep after that. My Lady never arose early, so it was somewhere past 9 when my telephone jarred me from the numb condition into which I had sunk in a chair. I picked the receiver up with shaky hand.

"To my 'hello' she said 'Good morning, funny man. Sleep well?' I growled that I hadn't slept at all. She yodeled that this was too bad—I mustn't ruin my health. I told her my health would be all right if she'd do as I had asked her. She seemed surprised. Hadn't she seen the note? No. She put the instrument down and I heard the springs as she slipped to the floor. I waited. I could hear her laughing clear across the room. When she again held the telephone she was in the throes of a giggling fit. She managed to gurgle that it was the most amusing piece of paper she had read since 'Tom Sawyer.' I begged to inquire what she found so hilariously facetious in it, and she said 'Everything.' Then she told me to meet her in the balcony 'parlor' in half an hour—no one ever went there, especially in the morning.

"I was ahead of time. She wafted in on a cloud of her knockout drops cologne—a woman who would soak herself with smelly liquids in the morning should be tarred and feathered—and she looked radiant. She was dressed for a hike, with plaid skirt to her knees, elkskin boots that she picked up in some shop for spoiled children, a curiously woven sweater waist that glistened and threw sparks, a tam to match, and a diamond necklace around her throat, which was otherwise bare down to the point of the V. She also wore a smile; on any one else I should have called it a grin. She greeted me effusively, gave me her hand, and sat beside me on a rattan bench.

"'How do I look this morning, Poor Thing?' she asked. I said she looked bully—everything does when it's the one thing one wants to see. She said that was a good line and wanted the name of the book I had stolen it from. I took her by the wrist and suggested rather sternly that she please dispense with the badinage for a few moments and listen to some serious stuff. She complimented me—said she loved rough men; didn't know I had it in me; proceed. I proceeded.

"For several minutes, between choking and whispering in emotional falsetto, I told her—everything. I asked her to marry me and before she could answer I begged her to marry me, and before she could answer I commanded her to marry me.

"She—she laughed.

"'Didn't I tell you?' she said. 'How careless of me.'

"'Tell me what? What was there to tell?

"'Why, that I—I thought you knew it all the time—that I am to be married to F—— next month.'

"F—— was a frat brother of mine, on the way back from France. No—she had never told me. Why, if that were so, had she dragged me on that ride, thrown herself at me in the ballroom? Why. For what? She shrugged her supershoulders and said she hardly knew—she just had liked me and thought we should know one another better; said she wanted to have it over with before she married because it would not have been the thing to do after she married, would it? I tried to scold her. She looked at me as though I were blaming the sun for shining. What had she done? I asked her whether she loved F——. She said she hadn't given much thought to it, but he was a good sort—never questioned her or found fault with her or denied her anything, and all that; she hadn't seen him in two years, but she guessed she loved him. Then she said that if I'd be out swimming that afternoon she would show me a new stroke.

"I was not swimming that afternoon. My driver was taking dangerous curves on country roads in high.

"That's all there is to the story. I told it to you only because you analyze women so scientifically."

"Just one question," said Bill. "This woman was a blonde, then?"

"O, didn't I tell you? She had the most gorgeous and overpowering crown of Titian wilderness that ever made a man turn pale."

"And I let you finish all that long, dreary Niagara of detail thinking she was blonde! Why didn't you say she was a redhead in the first place—then I could have finished it for you. Whatever formulæ one can lay down does not apply to any shade of red deeper than golden auburn. The laws of X are not applicable. If a brunette or blonde is X, an unknown quantity, a redhaired one is X plus Y, two unknown quantities."

"I think," said Pete, "you mean X plus Why."

"I mean," said Bill, "X plus wow! Peonies in red hair!"

[Copyright: 1920: By Jack Lait.]

X - ?

A Little Matter of Science, Red Hair, and the Unknown Quantity, Which Is Human Nature

by JACK LAIT

"REDUCING women to algebraic terms," said Bill Grannan, "each of them is represented by X, the unknown quantity."

"My observation has been," added Pete Ormsby, "that mathematics is an exact science, and, therefore, women cannot officiate in any of its quantities or the symbols thereof. I had a $40 a month teacher who could solve the value of X in any problem that was X-able and solvable. But if X is feminine, Pythagoras himself, or Ty Cobb, or Nicholas Murray Butler, or the wisest of them all—this year's valedictorian of any high school—couldn't put an answer the other side of the 'equals' lines that would prove back."

"Largely true," agreed Bill. "When I studied the higher—or harder—ometries, we used to have two stickers: zero and infinity. Woman equals somewhere between those two extremes, and she is a fluctuating figure. I know one I used to think infinity who now registers zero, and I knew one once who started at zero and went up faster than steel preferred when the administration was awarding 10 per-cent-plus war contracts."

"And where does she rate now?"

"Well, that's none of your business, brother. By which I do not mean that you can't know, but you never could understand."

"No, of course not. Being only a human male, gifted with all the wishes, vices, impulses, instincts, virtues, vibrations, corpus, and consciousness of the sex, species, race, and type, I could never assimilate the ingredients of your romance—no man could. Once to every man cometh one skirted episode that no other breathing mortal could comprehend. I know—I've had mine."

"I have found out this formula on females," said Bill, ignoring the obvious irony. "And it is a chemical rather than mathematical analysis. A woman is composed of 3 per cent intellectuality, 3 per cent spirituality and 95 per cent anatomy."

"Your deduction is cross-eyed, Bill, not to say rude. In the first place, it is rather biological than chemical, and, from your results, I might infer it was more nearly zoological."

"Don't you say that again!"

"All right, I won't. But—to express a woman in percentages of elements you must use all the sciences, even including theology, the study of the soul, pathology, psychology, paleontology—vertebrate and invertebrate; criminology, geography, mineralogy, the call of wild birds to their mates, how to calm the jaguar by a steady look into the fierce eyes, the sweet language of lilies, postage stamp flirtation, Latin, the proper way in which to write a letter apologizing for having blown out an inner tube, political economy, domestic economy, erosion, high finance, literature of all the ages, lost and found columns, best selling popular ballads, the state of the moon, linear and cubic measure, the gypsy's mystic fortune teller, the binomial theorem, secrets of electrical contact, how to become a persuasive public speaker, how to improve your memory, how to borrow money without adequate security, where to dine tonight, who's who and how much, the blue book, the black book, the telephone book, dramatic criticism, applied hygiene, the Darwinian theory, Houdini's black art, man and superwoman, Bill Sikes' power over Nancy, Genesis, Walt Whitman, B. L. T., C. O. D., N. S. F., P. D. Q., H. C. L., T. N. T., G. T. H., and S. O. S."

"And then——"

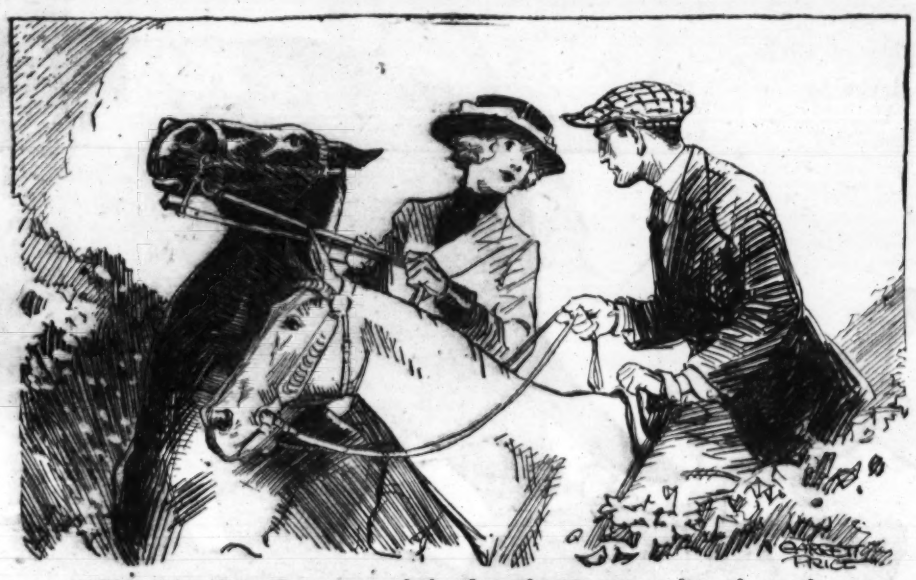
"And then you know nothing about it. It takes one man one lifetime to get a fair idea of what one woman may be. No two are alike. I doubt if any one is alike—meaning that even the same one doesn't jump twice the same in the same circumstances, if you can fancy circumstances being the same twice. There are age, weather, humor, hour, mental state, physical condition, pulse, heart action, blood pressure, relation of humidity to undulations in coiffure, presence or absence of maid, condition of bank balance, day of the week, day of the month, month of the year, year of the corporeal calendar, year of the matrimonial calendar—if any—price of spare-ribs, time of husband's homecoming, alcoholic box-score of same, husband's attitude toward her relations, current, voltage, amperage, cold storage and cold camouflage—all to be multiplied into the divisor. Then, if you have an approximate estimate of the dividend, you may calculate a quotient. And you'll miss it a mile and have the decimal point four columns offside."

"That may be the case with you, but I——"

"It has been the case with me. And you may have been more fortunate than I or less, but if you don't agree with the very lucid findings I have set forth it is because you have not given the Great Subject the same deep and absorbing study that I have, or because you chanced not to vivisect so ideal a specimen.

"You know, physicians and metaphysicians hold autopsies and psycho-analogical clinics not for the purpose of ill-bred curiosity into the secrets of their subjects, but to learn if possible from individual facts some general principles that may be applied to the mass. The fact that you did not discover these things means only that you were denied either the gift of the explorer or the vision of the discoverer—or the opportunity of either. You might say I had no brain, because you have never seen my brain. But I know I have a brain—I have used it. And I know what I know—I know it.

"And if you'll give me another of those fair cigars, I'll be pleased to tell you how I came to know it.



"She chirped in that oily melody that always came when she spoke, and said she had dreamt of me."

"You see, Bill, I am a man of parts. The world will tell you so. I have a physique beyond the average, my income and business standing surpass the commonplace, I was voted the handsomest man in my class at college, I graduated with a fair education considering how much fun I had, I was an athlete, my family name isn't a social barrier, I think I know how to dress so I don't look like a Hottentot, I never eat with my knife, I wear no diamonds, my hair isn't shaved off my neck, I drink but never kiss waiters or fight bouncers, I read from Kipling to Moore, I have never addressed a strange woman familiarly in my life, I have no gold teeth, I have never been convicted of a felony, I have never voted the Democratic or Prohibition or Socialist ticket, I belong to a few decent clubs, I swear to my income tax schedule without crossing my fingers, I go to church on occasions, I have some fine friends like yourself, I rarely play cards and never touch dice, I have never been sued for breach of promise, I am on speaking terms with my father, my name is seldom in the newspapers—all around, I'm a reasonably regular fellow, and not a bad 'catch'—eh?

"I think I'd make a middling husband..

"I have always had a preference in women—that, I hold, is any man's privilege. I mean to say I have always looked for certain qualities and certain attributes, narrowing down the number of fems that soothed my sensibilities to those who had such and such figures, eyes, dispositions, mentalities and personalities. I had a general aversion against blonde deadliers, arbitrary but absolute. I had in turn an antithetical predilection for the dark haired of the seeker sex. These in turn were classified and graded until I knew just what was my ideal.

"I dreamed of a petite brunette—chestnut preferred—with light skin, pinkish cheeks, blue eyes, a tippy tilted noselet, a li'l bitty mouth, tiny hands, inconspicuously perfect teeth; she was to be cheery and lightsome not hot frivolous, hearty but not giddy, feminine but not sappy, romantic but not sloppy, young but not hoydenish, wide-eyed but not stupid, matrimonially inclined but not matrimonially bent, chipper but not fidgety, neither too rich to need me nor too poor to afford me, a sportswoman but not sporty, a dancer without being a danseuse, an all-woman girl who had no ambitions for business or the stage or professional china decorating or journalism or ballet nonsense; educated but not an animated reference book; clever but not assertively epigrammatic, one who had a few illusions left, but didn't believe in Santa Claus; clingy but not hangy: a sweetheart, a pal, a wife, a mother, a hostess, a golf partner, a chummy roadster companion, a breakfast vis-a-vis, a thing of beauty and a joy all over."

"I'll say," said Bill, "that you picked yourself some girl. Did you ever find her?"

"Did you hear of any new miracles lately? No. But I looked for her—that was doing my share. I met a few that angled toward her in some ways, and once or twice I thought I had her—for a while—but the brass always came up through the triple plating somewhere. They couldn't stand propinquity.

"I wasn't impatient—I wasn't going anywhere in particular. But I kept on prospecting. Then, very abruptly, I met a woman. I did not know I had hit any crisis at all, because she was scarcely my type. In truth, I learned to enthusiastically dislike her two minutes after we were introduced.

"She appeared to be a halfway fiance to a halfway friend of mine, whom we may call Charlie for purpose of identification in this narrative. Charlie had recited me a couple of panegyrics regarding the lady's superior points before I chanced to be presented. It was on a beach. He had neglected to tell me the color of her hair, and when I ran into them at the seaside she had on one of those teach-me-to-swim skull caps that make pretty girls ravishing and plain ones atrocious. Not a strand of her hair showed under it.

"I judged her to be blonde, however, because I conceived an almost immediate distaste toward her. Her figure was chic enough, and her profile was a cover designer's absinthe dream. But she had a smile that was part sneer, an ultra easy confidence in her good looks that men who didn't look at her as I did had put there, a way of shrugging her shoulders that was just short of profane, and an amiable habit of making every one wait on her every minute. I tried not to be bluntly rude, but the wild waves called me, and I took a header off the springboard and came up for air a hundred yards out to sea. I though I had dodged her—so I had; she came up two hundred yards out.

"I met her again that evening. She was formally gowned, and I may say she had a discriminating selection in modistes. She made every other woman in the ballroom look like a hen. And there were some rather upper crust women there. She did not strut—she glided—but a peacock could not have been more nearly offensive to me, really. A gentleman should not dislike a lady, but I guess I'm no gent. I danced with her. Bill, that girl could foxtrot as no living other thing on high heels can. Give her credit—this baby was a dancing cadenza. After the most perfect dance I had ever stumbled through I cared even less for her.

"She affected perfume. But, oh—such perfume. It was imperceptible and anesthetic at once. I couldn't smell it, but I could feel it—could feel it gassing me. She had a peony in her hair. Fancy that, Billie—a peony! An ordinary dame would get thirty days for that. It was the perfect flower for her. It helped her looks and showed up the peony.

"And she flirted with me. Yes, flirted. Not subtly—cold turkey. She whispered to me while we were dancing that I hadn't been out of her thoughts all evening. Did you ever hear the equal of that? I blushed like a bride. I tried to change the subject; she changed it back. She told me Charlie didn't ride, but she adored it, and would be riding around the golf links at 10 next morning. I stuttered something to the end that I was sure she would enjoy it—it was a beautiful ride. She gave me one look and said, 'Don't be a boor. One never enjoys riding alone. You ride, do you not?' I think I said I did. I think she said, 'Very well.' All I know is that I knew I had inferentially become party to a tryst—a rendezvous—yes, a 'date'—I who despised such petty, silly intrigues, I who had never deceived a friend, I who had prattled about honor, was committed to clandestinely meet the impossible probable bride-to-be of a man I had shaken by the hand.

"I could not withdraw now. I had, in a daze, conducted her back to Charlie's table, and had bowed myself off. Shortly thereafter Charlie led her out. I went to my room and smoked a dozen cigarettes, then dozed off and awoke with a jerk at sunrise, having dreamt of sirens with peonies and demons with perfumery. I slurred my breakfast. It had been my intention to do eighteen holes that morning, but I found myself reaching for the riding duds. At half after nine I was haranguing at the groom because my horse wasn't there ahead of time. By 10 I was tearing around the edge of the golf course on horseback, peering this way and that, like an Indian scout seeking the foe. The foe came into sight.

"And let me tell you the foe could trot just like she could foxtrot. She had a five-gaited thoroughbred under her that I wouldn't have dared send a postal card to; she had him as spirited as a lion and as tame as a collie; she roweled him to change his pace and he whinnied—I'm sure he was thanking her. When she pulled up beside me I got a good flash of the tout ensemble. It was the most beautiful horse I had ever seen, and I couldn't see him. She was so pretty she wasn't human. Her gauntlets were of green kid, so were her boots; her togs were khaki color, but spun by angels or devils. In her stock she carelessly wore a diamond stud of huge karatage and candle power. Picture it, Bill, old man—a diamond with a riding outfit. It would have ostracized a duchess or excommunicated a chambermaid. It was just right on her. The diamond did glisten considerably, but it couldn't touch her eyes.

"Well, I tried to ride gracefully, but I bumped up and down and made a ludicrous spectacle, I'm certain. However, she did not seem to think so. She kept close beside me—she had to do the keeping, my horse was a selling plater compared to hers and my mastery of him had even less class—and she chirped in that oily melody that always came when she spoke, and said she had dreamt of me. What the tarnation right did she have to dream of me—and tell me about it? I feebly coughed up something about having dreamt of her, too. That settled it. She turned up a road and I followed, and I thought she was taking me to a minister.

"She asked—I mean ordered—me to say nothing of this to Charlie. Much as I had already learned to dislike her, that made me hate her. I was about to tell her so. But instead I gulped that I wouldn't say a word—of course not—what had ever given her the idea that I would think of such a thing?

"We parted before returning to the hotel, and I don't remember how I got in—I was chloroformed.

"I went upstairs and threw myself on the bed, punched the pillows, kicked my left chin with my right heel, drank four highballs, smoked nine fags, told myself I loathed the creature, and realized with a million conflicting and chaotic emotions that I was insanely, hysterically, torrentially in love.

"Did you ever hear of anything so exasperating? Helplessly, defenselessly, spurlos versenkt with this girl, whom I so wholeheartedly disliked, of whose everything I so ardently disapproved. But there was no ducking the fact, paraxodical or logical, and so I did the usual feeble minded things that a chump in love may be counted on to do.

"I sent flowers. There was a florist shop in the hotel, but they said peonies were out—a lady had bought up all there were. So I sent my chauffeur thirty miles to the nearest town to get some. I haunted the nooks and corners where she might most likely

[Continued on page seven.]

THE LESSON

Continued from page two

"Her brother!" And George only just pulled himself up in time, for he had almost replied that his wife had no brother. But he merely added, "Oh, yes. I may find out that way. Good evening."

she had failed in a like sportsmanship, well, so let it be. With his broad shoulders bowed, he walked up the path, put his key into the door, and entered The Deodars.

To experience a start of surprise. A voice, "But I've just come from Burnley," she said. "Poor old chap! Have you been chasing me 'round town?"

"Yes, and squaring up a few little accounts you left behind you," he said, thinking of George, the comical side of his adventure at length presenting itself to him, also found a chair, and there they sat laughing. How they laughed! It was very good to hear and see them.

"Well—say I didn't," he replied stupidly.

"You're not telling me the truth now! You know where she is!" Peggy accused, in her pain.

Ted hung his head a moment and answered dully, "What's the use of my telling you anything, Peg—if I'm a liar?"

"What is the use?" she retorted.

At which Ted got up and walked away toward Overlook House, a great woe in his mind—and some resentment.. He might be lazy and careless and selfish and aimless; but he really didn't deserve this!

So plodding, with a heavy and uncertain mind, he reached Overlook house. Two morning newspapers from Boston had been delivered and lay on the hall table. Gloomily and absently he picked them up and stepped into the big room called the library, where he settled himself in a chair—uncertain as to what else to do at the moment—and mechanically addressed himself to the newspapers. He gave a casual glance at the headlines on the first page, in the act of turning the page over; and without even a glance turned on through the barren areas of politics, commerce, labor, and like dead matter—especially past the waste area of the editorial page—until he came to the part of the paper which justified its publication—namely, the sporting pages. Those he proceeded to read, with ripe wisdom and keen appreciation of the values therein expressed. Many other readers skipped the sporting pages which were so much Greek to them. But he was young, superabundantly healthy, with no need to worry over income and outgo. Who won an election or a strike was a fact of much less significance in his life than who won a tennis match.

All the same, he read with a divided mind—the cloud lowering. Presently he was aware of Benjamin puttering over something at the other end of the room. Across that distance he now and then regarded Benjamin out of the corner of his eye. The stout, sealed up butler, with a little patch of gray whisker in front of each ear—the ear itself embedded in flesh—and with dignity in his double chin became to Ted a figure of temptation. Presently he laid aside the paper, sauntered down the room, glanced out of a wide, many paned window toward the sea, lit a cigaret. Then with an elaborate casualness he strolled over to the butler.

"Benjamin, what time was it Katey telephoned she wasn't coming back?" he asked.

The butler ceased his task of arranging some flowers in a vase, straightened from his slightly stooping posture, and looked the young man in the face for a moment. A brain seemed to be active behind his small, twinkling eyes; there seemed something like a hint of resentment on his broad, parchment face. But after the moment he replied, automatically:

"About 3 o'clock, sir?"

"You haven't heard anything from her since?"

"No, sir."

A pause. Then Ted asked, "has any mail come here to the house for her?"

"There are two or three letters, I think."

"You haven't any address to forward them to?"

"No, sir."

"Her clothes are still here?"

"Yes, sir."

Again there was a pause; then Ted remarked, "I see," and walked out on the terrace.

Benjamin looked after him a moment and compressed his lips and resumed his task. But before he had finished the task Ted reentered the room hurriedly, some ill suppressed excitement visible in his manner. Striding up to the butler, he said peremptorily: "Benjamin, I want to look in Katey's room. Take me up there."

It was a command; but Benjamin hesitated over it a long moment, his eyes twinkling at the young man and his face impassive except that his lips were slightly compressed. Then he replied: "Very well, sir; I'll get the key."

But he turned to give a finishing touch to the flowers, and in his broad back Ted seemed to read a sort of obstinacy, as though he might be waiting for some explanation or justification of the command. Ted kept quite still, however, and in a moment Benjamin went pudgily from the room. Ted followed a little after him and waited in the hall, for they would no doubt go up that way. His nerves were on edge lest some one to whom an explanation might be due should step in. No one did step in, however, and soon Benjamin reappeared—with a little gesture inviting Ted to go up the stairs.

They went up to the third story. There Benjamin unlocked a door and stood aside, with a little butlerish bow, for Ted to enter. Stepping through the doorway, Ted found himself in a neat, sunny bedroom, simply but sufficiently furnished—Katey's room, of course. He noted that the room was in some disorder and the bed was not made up, as though the key had been turned upon it just as the maid had left it. The key was sticking in the lock; Benjamin was standing impassively just inside the room.

Ted took the key out of the lock, dropped it in his coat pocket, and addressed the butler: "You needn't wait. I'll lock the door and bring the key down to you when I'm through."

It was a command, but again the butler waited a long moment, his eyes twinkling and his lips compressed. Then he said, "Very well, sir."

As the butler went out of the room Ted closed the door after him. Pausing in the hall and listening, Benjamin heard the key turn in the lock. Evidently the young man was locking himself in the maid's room to remain for some time. Benjamin then sought his master.

Quite a company assembled at Overlook House informally for dinner that evening—Judge Crane and his wife, of course, and Danforth Crane and Mr. and Mrs. Lester Hilton. Mrs. Loughman and daughter were there, and Dr. Bradford McKeon and his wife. The eminent specialist was what is commonly called dish faced, with a nubbin nose. His red and gray whiskers were parted in the middle and combed stiffly outward from the chin. An exasperated lady had once called him a "supercilious icicle." Usually there was in his manner the frost of exclusiveness and intellectual pride. He frankly cared only for people who were well worth caring for. His genealogical line missed the Mayflower by only a score of years, and while the family had missed a good many things since then—sometimes even a comfortable habitation—his attitude was decidedly aristocratic. His wife was taller than himself, with energy and character in her thin face; altogether, one might say, a pair to get on or know the reason why. They were the last of the company to arrive, just at the dinner hour.

Mrs. Loughman and daughter came a good half hour earlier, walking over bareheaded along the sea. As they stepped through the broad open door into the hall Danforth Crane was standing there talking to his stepmother and Mrs. Hilton. Peggy's mind was distressed, and if she had been Ted Pennell her manner would have showed it. But she was a woman, and if she had no other schooling her woman's instinct would have taught her to look pleasant in company, however she felt. At sight of Danforth her face lighted. She glided swiftly toward him, smiling and holding out both hands.

"Why haven't you been over to see me, Dan?" she laughed. "That isn't nice of you!" The clear lilt of her voice rang in his ears. She slipped both hands into his, raised herself on tiptoe, and kissed him.

She loved Danforth Crane tremendously, and had ever since she could remember. By some inscrutable process of selection she had given him a preference at the age of 3 or 4, when one has no compunctions about showing one's preference. Often she had cuddled her small joys and sorrows in his lap. Later on, when she could understand it, it seemed strange to her that the Loughmans and the Cranes, living next door to each other and always running back and forth, were not relatives but only friends. That discovery made no difference in her feelings toward them. All her life Danforth had been a sort of uncle or big brother; she had been kissing him as naturally as she drew breath.

"I did walk over that way, Peggy," said Danforth with a smile; "but I saw you were entertaining other company—down by the shore—and I had some letters to write."

"But you're going to stay a while?" she asked, keeping a hand in his.

"I think I shall stay over next week," he replied.

"Fine!" she replied, shining up at him. "Will you go bathing with me tomorrow? I'm going to start the shiver season then—tomorrow morning. Will you?"

"Be glad to," he said.

"Remember, then!" she warned. "Eleven o'clock tomorrow. We'll come for you in the water wagon, Ted and I. No backing out!"

He and Peggy talked a moment longer; then he noticed that Edith Hilton was looking at them, and he thought there was a look of understanding—perhaps rather a mocking glance—in her dark, intelligent eyes. He turned to Mrs. Loughman.

Soon Dr. and Mrs. McKeon arrived, and the company went in to dinner. Danforth thought Peggy had been furtively looking for some one, and when they sat down to the table—every place taken and no vacant chair—he thought there was a faint surprise and troubled questioning in her eyes. Danforth himself had noted an absence. In a moment Mrs. Loughman noticed it, and as usual spoke her thought without hesitation, addressing the hostess:

"But where's Ted tonight?"

"Gone to New York," Mrs. Crane replied, smiling. "Teddy is getting very important in a business way now, it seems. His father telephoned him from New York just after luncheon; told him to come down at once. He left in a hurry."

Every one, apparently, accepted that plausible statement. But in a moment Lester Hilton, at Peggy's left, spoke to Danforth, at her right:

"Here's a wire that may interest you, Dan. It came half an hour ago." He took the yellow envelope from the pocket of his dinner coat, where he had thrust it, and handed it to Peggy, who passed it on to Danforth. Danforth drew out the message, of considerable length—glanced over it, replaced it in the envelope, and handed it back. For the barest instant the two men looked at each other—a knowing look as though some secret communication passed silently between them. There seemed to be a satirical grin in Lester Hilton's eyes. Peggy's eyes fell to her plate; she felt forlorn; it seemed to her, from the men's air, that the telegram contained some reflection on Ted.

The dinner party in general proceeded in a subdued tone, for they were all aware of a cause for anxiety much more substantial than any gossamer stuff in a girl's mind about her sweetheart. Dr. McKeon sat beside the hostess, and any one might have noticed that she looked slightly ill—noticeable shadows under her eyes and a slightly grayish hue in her face. They knew, in fact, that she hadn't been very well for several days; that baffling wrongness in her breast had given some ominous signs. They made the due effort to be gay, but Judge Crane's eyes were often traveling across the table to his wife. Dr. McKeon was spending more time than usual at the house.

The little informal party broke up early. Dr. and Mrs. McKeon went home. Mrs. Loughman had had enough walking and accepted for herself and daughter Mrs. McKeon's offer of a lift home in the doctor's car. Judge Crane and his wife went upstairs. A little private conversation—continuing a talk before dinner—occurred between Mr. and Mrs. Hilton. The husband frowned and remarked irritably:

"It's all nonsense. I tell you, I know. And he wouldn't tell you the truth, anyway."

His irritation and impatience struck his wife sadly, as though he had obstinately made up his mind to go his own way in any event. She thought that obstinacy was a mark of weakness.

"O no, Lester," she protested. "Dan will tell me the truth if he tells me anything." And—whether he found an offensive implication in it or not—she could hardly help adding: "Lying isn't his method."

Hilton shrugged his shoulders and retorted: "Do as you please; but for God's sake be careful." Of course, it humiliated and vexed him that she should seek another man's opinion when he had already said "I know!" He turned away, ill-naturedly, and went back to the dining room, where he helped himself to another cordial before going upstairs, angry with her and blaming her for setting up her judgment in opposition to his own. That left his wife alone in the great living room—some shadows in her velvet eyes; a small and charming figure in a dainty dinner gown, with all the weight of the parlous family fortunes on her smooth white shoulders She knew perfectly well that Danforth Crane was out on the terrace, strolling alone and smoking in the night air. But when she went to the open hall door and saw him there she affected a tone of mild surprise:

"O, you out here, Dan? This air is sharp."

He came up to the doorway smiling, glad to have her company. He was fond of Edith Hilton and he had long since discovered that a capable mind and steady will lay behind that smooth forehead, beneath the mass of almost black hair. "Shall I get you a wrap?" he asked, coming up to the doorway.

"I'll get one," she said, and in a moment rejoined him with a coat thrown over her shoulders. "Too bad about Anne," she remarked, pityingly, as they started pacing along the broad terrace—aware of the moon splendidly silvering the sea down below them.

"To bad," he repeated, sincerely. "Mamma's fine—so bright and gracious. She oughtn't to have that bad heart."

They paced a moment. She knew he did not use finesse himself, and no one else need use it in dealing with him. So, glancing up into his swarthy face with a little laugh, she said: "I've a bad heart myself lately, Dan. Will you tell me something?"

"No doubt," he replied, smiling.

"I have a little money of my own that Lester doesn't know about," she explained; "only a little, but quite a lot to me. I had a tip not long ago and I put my money into Hidalgo Petroleum. It's gone down ever since. Ought I to hold it?"

"Sell it, Edith; sell it," he replied, promptly. "What did you pay for it?"

She hadn't asked her husband what he paid for his Hidalgo Petroleum, because, a good while before this, she had made the melancholy discovery that when he was cornered there was little use in asking him questions. He would answer the questions, but whether or not he answered them truthfully just depended on the circumstances; so she had formed the habit of not pressing him for answers. Nevertheless, on her own account and using her own good sense, she had been looking up Hidalgo Petroleum on the financial pages of the newspapers; so she answered Danforth's question without hesitation:

"I paid a hundred and fifty-three for it. It's only a hundred and twenty-six now."

"Too bad," said Danforth candidly. "But sell it Monday morning. It will go lower."

"I suppose so," she commented with a little laugh. "Things generally do when I buy them. They said some Englishmen were buying it and you were buying it and it was bound to go up."

"Well, that was true enough once," he replied casually. "Coombes was buying it and so were we. But it was silly to go on with a fight for control and send the stock over the moon. Coombes and I will fix it up between us. That's the trouble with tips, Edith. You hear that somebody did something last week, but you don't know what he's doing today. Better sell it." He was speaking in a casual manner, as of a small incident in a great movement. After a moment he added: "Sorry you made a loss. I don't give tips myself, you know. But if I were you I would sell my Hidalgo Monday and put the money into Alpha Oil. I think you will make up your loss." Glancing down at her he warned soberly. "That's confidential, you know— even as to Lester."

"Thank you, Dan," she murmured; and felt a breath of shame for the mean rôle she was playing.

They paced silently a moment; then he said: "Tell me something. A maid here named Katey disappeared Thursday. What do you know about it?"

The question surprised her, for her husband had been asking it. "Katey?" she replied. "Why, all I know is what I heard Anne say—that the girl telephoned to Benjamin saying she wasn't coming back. Anne has been rather worried about it. But, of course, the girl is of age. If she decided to leave there's nothing anybody can do. Benjamin says she telephoned about 3 o'clock." She had questioned the butler herself since her husband had asked her to.

The surprise which his question set up still moved her. "Why do you ask? Why does it interest you?" she said abruptly.

"It seems there is something odd about it," he replied coolly. "Why did her leaving worry mamma?"

"Why Anne was afraid. . . . You remember the maid?'"

"Yes, I remember her well," Danforth answered. "A pretty rogue."

"Exactly," said Edith. "A pretty rogue—much too pretty for her own good, perhaps. I'm afraid she was given to flirting with any presentable man that came along. Because she is so pretty—her leaving abruptly that way, you know—not even coming back for her clothes—made Anne afraid she was doing something foolish. I never thought there was any harm in Katey, but she had very little sense. It would be a shame if she had fallen into anybody's hands who would mistreat her. But she said she was going; in fact, she was gone before Anne know anything about it. So there seemed nothing to be done. I should like to know that she was all right, and so would Anne. But why do you say there seems to be something odd about it?"

[To be continued.]

[Copyright: 1920: By Will Payne.]

The Teenie Weenies.

THE COOK AND THE LADY OF FASHION HAVE AN AUTOMOBILE ACCIDENT. BY WM. DONAHEY.

"IT was the day after Christmas, and all through the house not a Teenie Weenie was stirring, not even a mouse," said the Dunce as he stretched out his tiny arms and legs and rolled over on the caterpillar fur rug before the fire place.

"Keep quiet, Dunce," grumbled the Old Soldier, who was nodding before the warm fire. "I want to take a nap."

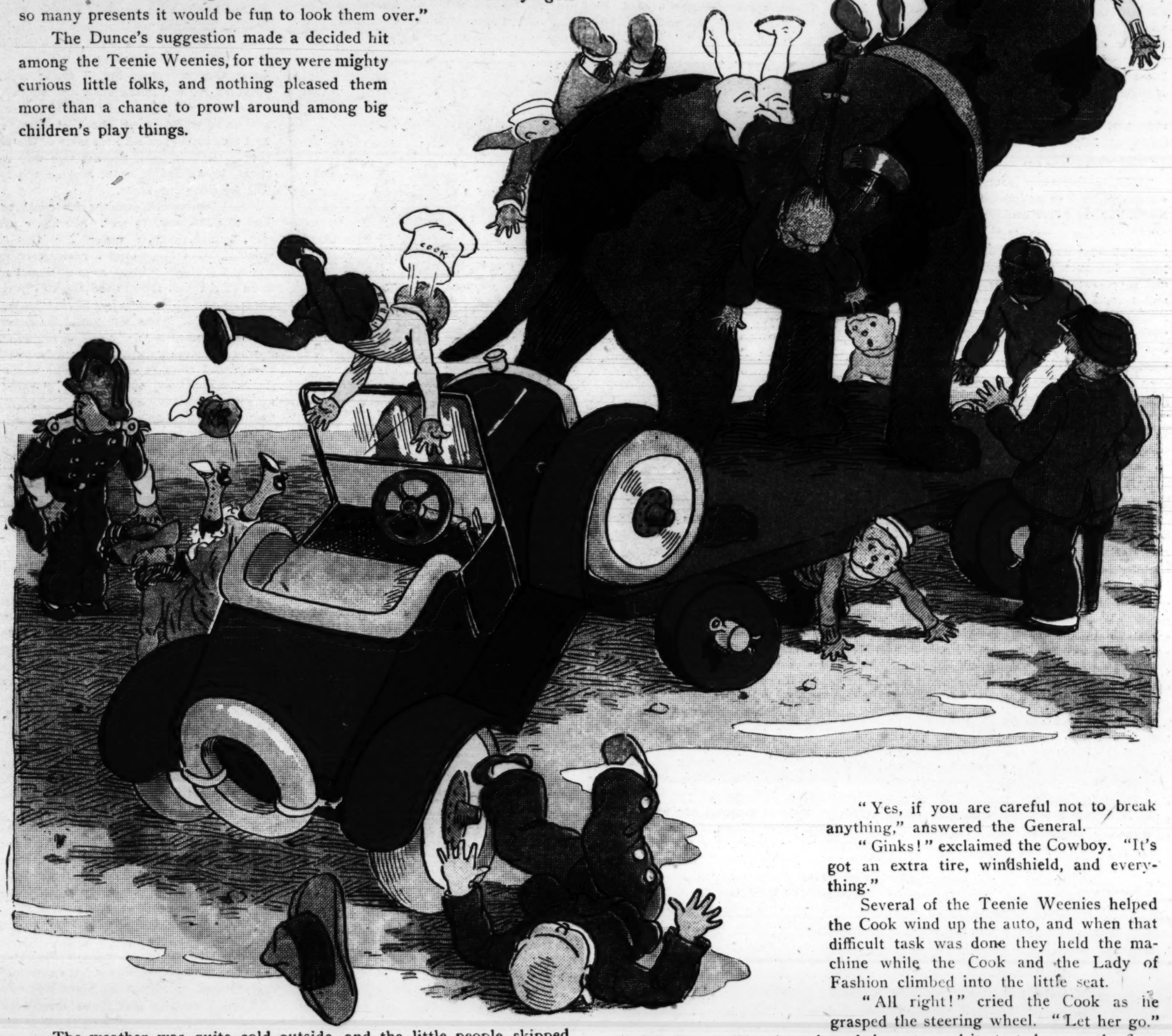
"Oh, dear!" sighed the Lady of Fashion, "it's such a lovely day we ought to go out for a walk."

"That's a good idea," cried the General. "We all ate so much dinner we're sleepy, and nothing would do us more good than a long walk."

"Well, there's no use tryin' to nap with you folks all talkin', so I'll go for one," growled the Old Soldier, rubbing his eyes.

"Let's go to that big house where the rich little boy lives," cried the Dunce. "It's a nice long walk to his house, and besides he always gets so many presents it would be fun to look them over."

The Dunce's suggestion made a decided hit among the Teenie Weenies, for they were mighty curious little folks, and nothing pleased them more than a chance to prowl around among big children's play things.



The weather was quite cold outside, and the little people skipped merrily along over the frozen snow.

They spent quite a while along the way, for every now and then they stopped to peer in the windows at the pretty Christmas trees along the way.

When they arrived at the home of the rich little boy they were quite delighted to find the house deserted.

"They've probably gone visiting," cried the Lady of Fashion. "So we can look around as much as we like."

The little folks found a great Christmas tree in the house and many beautiful presents were scattered about, so the little people had a wonderful time examining the various toys.

"Now, I don't want any of you boys to bother that box of candy," said the General, pointing to a huge box of chocolates around which the Dunce and several other Teenie Weenies were standing.

In spite of the General's warning the Dunce managed to roll one of the chocolates out of the box, and the little chap was about to break it open with a screw from a mechano set, when he was discovered.

"Dunce!" cried the General. "Stop that immediately. If I catch you trying that trick again you'll go home and go to bed."

The Dunce reluctantly put the candy back in the box, and it's hard to tell what he would have done if the Policeman hadn't kept an eye on him the rest of the afternoon.

Among the various toys which interested the little folks was an automobile. It could be wound up with a key and then be made to run around the floor.

"Say, General, can we wind up the auto and take a ride?" asked the Cook.

"Yes, if you are careful not to break anything," answered the General.

"Ginks!" exclaimed the Cowboy. "It's got an extra tire, windshield, and everything."

Several of the Teenie Weenies helped the Cook wind up the auto, and when that difficult task was done they held the machine while the Cook and the Lady of Fashion climbed into the little seat.

"All right!" cried the Cook as he grasped the steering wheel. "Let her go."

The Teenie Weenies released the auto, and it started across the floor with great speed.

The Cook skillfully steered it under a chair and circled around the room, but unfortunately one of the wheels struck a pencil, which lay on the floor, and threw the machine out of control.

Before the Cook could get the auto under control it smashed into a toy puppy, and spilled the Cook and the Lady of Fashion out on to the floor.

Several of the Teenie Weenies had climbed on to the puppy's back, and when the auto hit it these little folks were dumped off with great waving of arms.

Fortunately none of the Teenie Weenies was seriously hurt, although several were painfully bruised.

The Cook lost a tooth, the Chinaman sprained a finger, the Lady of Fashion ripped her coat, the Dunce swallowed his chewing gum and the Sailor bumped his head.

The little folks laughed a great deal when they found no one was badly hurt, but all of them agreed that a key winder auto is most unsafe.

[Copyright: 1920: By William Donahey.]

OVERLOOK HOUSE

by Will Payne

THE STORY THUS FAR—Overlook House is the home of Judge Tillman Crane, a wealthy owner of oil lands, and his invalid wife. As the story opens the Cranes are entertaining as their guest Mrs. Edith Hilton, whose husband, a broker, has been handling the judge's financial interests. One afternoon Hilton summons his wife to a secret meeting at a nearby town and confesses that he has been misappropriating the Crane securities. A letter is on its way to Judge Crane which would reveal this, and Mrs. Hilton reluctantly agrees to intercept it and substitute another, which her husband gives her. To avoid recognition on her trip to town, Mrs. Hilton has borrowed the hat and cloak of Katey, a pretty maid employed at Overlook House. On her way back she is overtaken by Ted Pennell, son of her husband's partner, who mistakes her at first for the maid and then, discovering the masquerade, gives her a lift in his car. Ted promises secrecy and treats the little adventure as a joke, but several persons have seen the supposed maid in his car—among them Peggy Loughman, Ted's fiancée, who has been angered before by young Pennell's open philandering with the girl. Meanwhile there is some perplexity at Overlook House over the fact that Katey has disappeared. The first to admit any knowledge of her whereabouts is Samuel Thorp, a town loafer, who has seen the girl lying on a pile of clothes in the laundry, covered with a coat which he recognizes as one belonging to Ted Pennell. Thorp confides his secret to Louis, the gardener, an admirer of Katey's, and Louis, in turn, tells the disturbing story to Danforth Crane, the judge's son. The facts are not generally known, however, and young Pennell, only vaguely aware that something is wrong, devotes himself to Peggy Loughman and the scolding which he knows he deserves.



"O, Ted!" Peggy moaned, with a deep hurt. "Why do you tell me that?"

FIFTH INSTALLMENT.

The Girl in Ted's Car.

TED PENNELL was entertaining some strangers. They were relatives. Their name was Trouble. Of course, he had been acquainted with Trouble before—many times—but only a casual sort of acquaintance, undergone with a certain lightness because of a feeling that the visitor would soon depart. But this time the visitors had snuggled up close, as though they meant to stay indefinitely—biting at his heart and filling him with a woeful depression.

That showed more or less in his face and manner when he strolled along the seashore that Saturday talking with Peggy Loughman—as Danforth Crane had observed from the high ground at the edge of the woods to the north of Mrs. Loughman's house.

"Why, there's nothing at all in that Katey business, Peggy," he was saying, with a troubled earnestness. "It's just as I told you before. Billy Harlow and Chet Beals and I happened to be driving by that evening. We saw that dance pavilion on the beach—up toward Stony Cove. We went in just for greens. I saw Katey there and danced with her a few times. I've run across her half a dozen other places—down on the beach a couple of times, maybe, and so on. . . . I didn't think you'd be the girl, Peg, to raise a row because a man was just decent to a servant."

The girl's flowery cheeks flushed slightly and a tiny light glinted in her dark gray eyes. She might have answered that insinuation with a counter thrust; but she had resolved otherwise today, and replied reasonably, "Being decent to a servant has nothing to do with it, Ted. . . . I don't like Chester Beals."

"Well, I don't know's I'm infatuated with him myself," he answered, unhappily. He was aware that various people shared the prejudice she had mentioned; well aware, also, that there was considerable ground for it. But in a general way, and by mere reason of sex, he felt bound to defend the accused. "He's a good fellow, and good company."

"He's older than you and Billy Harlow—29 or 30," Peggy went on.

So there was the insinuation, intolerable to any self-respecting male, of being led astray by an older person. He could only smile and reply, "I've been taking solid food for quite a while, Peggy."

But she was not to be put off with a jest, for she had her own trouble. Her gray eyes looked at him gravely; a little droop came at the corners of her lips. "I saw him myself one evening with Katey in his car," she said, in a slightly lower tone. "I hated him for it. Say what you please—that it's only a little amusement and there's no harm in it, and all that. She is a maid. It isn't fine—it isn't nice—it isn't even decent. . . . I couldn't bear it from you."

She looked so grave and sweet that he could only blurt, "Why, Peggy, you know there's nobody in the world I care a whoop for except you!" As her loveliness filled his eyes and another figure contrasted itself with her in his mind, he blurted again:

"That maid! Why, Lord, Peg, you must think I'm crazy! You've know me half my life. You ought to know me!"

She then felt that she did know him—a warm hearted, good minded, loyal, blunderhead of a boy who had never really grown up.

"I do know you," she said. "I know you're careless, Ted. But you mustn't be—ever!—in a case like this."

She was tremendously earnest about that—a kind of breathless, life or death earnestness. He loved Peggy completely, without a reservation in his mind as to the fact that she was the only girl in the world, of whom he was not in the least worthy. But—well, these fits of hers of being so tremendously in earnest and taking things with such deadly seriousness—he realized, with humility, that they proceeded from the fineness of her character—but he found them rather baffling at times, this being one of the times.

It was baffling just now, in part, because he was really troubled a good deal in respect of Katey and he couldn't frankly tell her that trouble. She wouldn't understand it properly.

"I don't want to be careless, Peggy," he said, walking on and looking down. "For your sake, I don't want to be."

At best that was a blunderheaded, helpless sort of penitence, and not especially promising. He felt that himself, and saw a round stone like a baseball and picked it up and hurled it into the sea; and was immediately ashamed of himself for that foolish action.

"I know I've been lazy," he went on. "I've never done a real honest lick of work in my life. I know that's not right. I'll be 24 years old this fall. I'm not a bit satisfied with myself, Peg. I know I ought to find a real job and go at it like a grown up person. And I'm going to do it, too."

He claimed no merit for the resolution—as though he did not ask her to believe it until she had the proof—and verbally she gave him no merit, for she had made up her mind to plain speaking. But she spoke so gently that it was like the touch of a hand:

"It's true you ought to, Ted. I think your father is more to blame than you are, for anybody can get more fun out of playing than working. But playing around all the time isn't good. I don't think you're lazy, but I think you will be if you don't go at something in earnest."

"I'm going to," he replied, with conviction. "I've been thinking about it. I'm going to stay here over the Fourth of July and then I'm going back to the office and really go to work."

That sounded final. She slipped her hand into his, and after a moment confessed, "I'd hate to see you go; but I know you ought to."

Quite reconciled and in harmony, it seemed, they turned aside to round the heap of tumbled stone that screened the coffee pot and slipped down through the crevice in the granite to the pot's brim. It was still raging mightily and the spell of its tumultuous energy caught their healthy nerves at once. Ted stepped to the very brim, looking down on the seething water with the old, foolish fascination of wanting to pit his skill and muscle against it. He watched the currents a moment, grinned, and raised his voice so that Peggy could hear it above the roar:

"Never will be satisfied till I see whether I can swim across!"

She put her hand under his arm and drew him away; but the subtle excitement was in her blood, too.

"I'm going bathing tomorrow," she said, when they had got around the rock screen, which dulled the roar.

He laughed and replied, "Bet you put it off!"

The sea water up there was icy cold all summer. She dreaded the first plunge—and had been putting it off, to his amusement.

"No," she replied, "tomorrow—if it's fair. You call for me with the water wagon at 11 o'clock."

They found it more convenient to put on their bathing suits at home and ride down to the beach, returning wrapped in waterproofs. But in spite of the wrappings the return journey was sure to be somewhat sloppy, so an old close car in Judge Crane's garage was set aside for that purpose. They called it the water wagon.

"I'll be there," said Ted; and that subject also was settled. All subjects between them seemed to be happily settled and after strolling a little further they sat down on a rock overlooking the sea. But all this while—such are the mysteries of feminine psychology—earnest Peggy had had something on her mind that she meant to speak about. She presently led around to it:

"At any rate, I'd like to know where Katey is.

"O, she's all right," Ted replied, looking away, and in the tone of a person who wishes to drop a subject—for he also had something on his mind, which, unlike Peggy, he didn't mean to mention.

"Why do you think so?" Peggy asked, her eyes upon his face.

But his eyes avoided her and his tone was not satisfactory as he replied: "Why wouldn't she be?"

"You haven't heard anything about her?"

"Not a word," Ted replied, and stooped to pick up a pebble and shy it off into the water. Sometimes he acted that way when his mind was disturbed.

A little pause; then, "Where was she Thursday morning?"

Ted looked around then, saying, "Thursday morning? I've no idea. I didn't see her all day Thursday—that I remember."

Peggy was looking straight at him, and said, "Thursday morning, Ted—about noon."

"Why, no!" he affirmed. "I've no idea where she was. I didn't see her."

The gray eyes that held his seemed to grow darker and Peggy said, "Thursday about noon—in your car."

"Why, no!" he repeated. "I didn't see her at all Thursday. She wasn't in my car."

"O, Ted!" Peggy moaned, with a deep hurt. "Why do you tell me that?"

"Because it's true," he declared, astonished at her persistence.

She burst forth passionately, "It isn't true! I saw her myself in your car with you! Mother saw you, too. We were hardly two rods behind you at one time. We both saw you!"

And then unlucky Ted recalled the events of Thursday morning when a woman in Katey's coat and hat sat beside him in his car. But he was in honor bound not to tell who the woman was—and much confused to boot—so he muttered foolishly, "Well—say she was with me"

"But why did you tell me she wasn't?" Peggy accused, hurt through and through.

"I forgot," the unlucky young man muttered again.

But that was almost worse than before. "You couldn't have forgotten!" she cried. Indeed, her wound rankled. "You didn't tell me the truth! You didn't tell me the truth!" she exclaimed, in pain.

And in Ted's confusion and humiliation he was thinking that a man with anything on his shoulders except a pumpkin would have remembered that Edith Hilton was in his car, wearing Katey's cloak, and so have avoided blundering into such a mess.

PART FOUR

Chicago Sunday Tribune.

COMIC SECTION

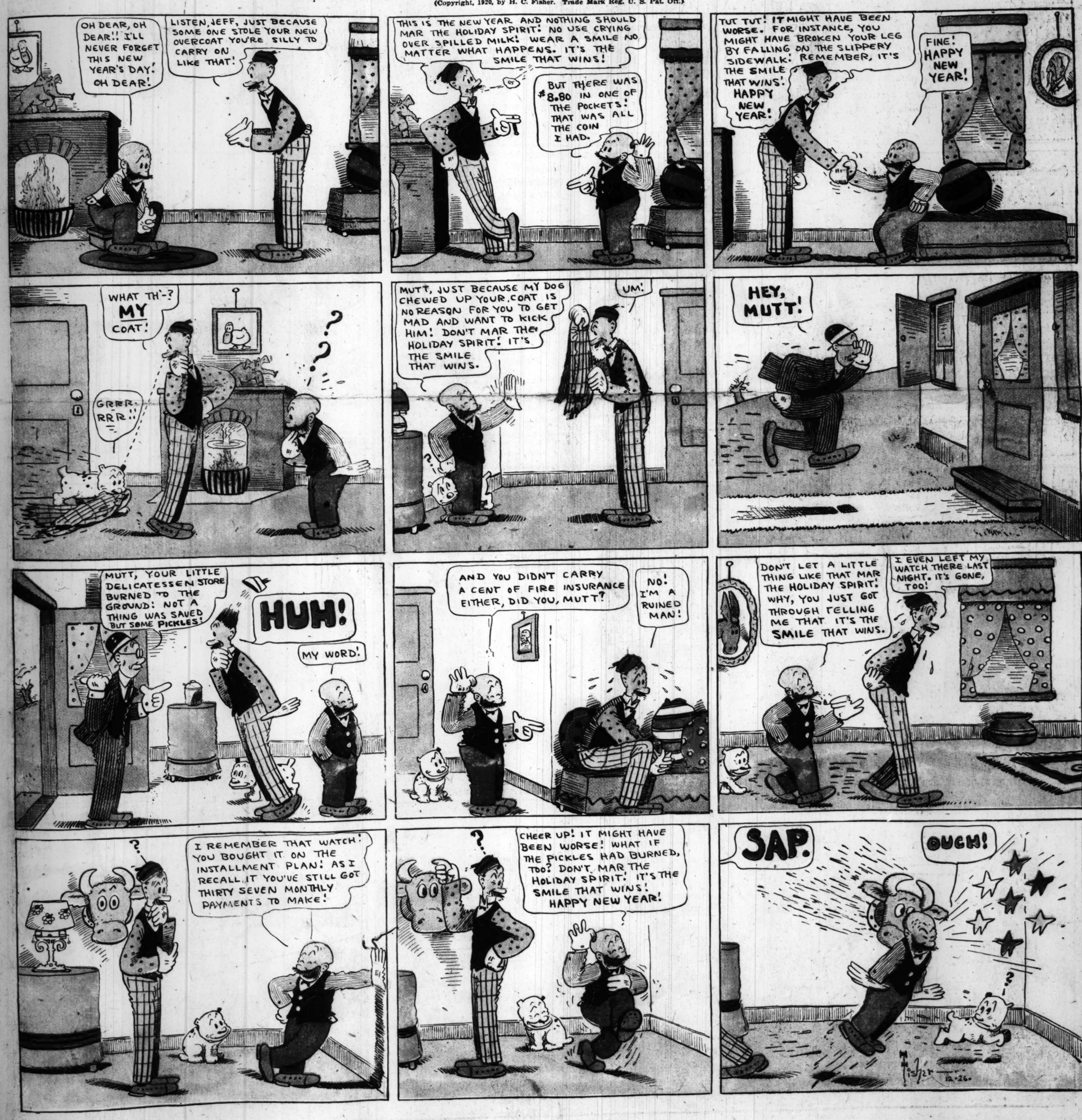
THE WORLD'S GREATEST NEWSPAPER

DECEMBER 26, 1920



The New Year Smile ✵ By BUD FISHER

(Copyright, 1920, by H. C. Fisher. Trade Mark Reg. U. S. Pat. Off.)



OVERLOOK HOUSE by Will Payne

THE STORY THUS FAR—Overlook House is the home of Judge Tillman Crane, a wealthy owner of oil lands, and his invalid wife. As the story opens [illegible]

"I'll be there," said Ted; and that subject also was settled. All subjects

HAROLD TEEN

PEARL BEADS FOR YOU, LILLUMS— BOX O' KERCHIEFS FOR YOU, MA— A TIE FOR YOU, MR. LOVEWELL— AND FORTH' BOYS—AH!!? — I LEFT THEIR PRESENT, JUST OUTSIDE THE DOOR——

ITS GORGEOUS, HAROLD!

SOME SANTA CLAUS!

YEH! WHERE DO WE COME IN AT?

BOYS! MEET MR. BUCK! HE'S YOURS!

GOOD NIGHT!

MERCY!

WELL, KNOCK ME EYES OUT!

WE'LL CALL HIM— BATTLING BUCK, TUFFY!

COME DADDY, MAMAW IS CALLING US FOR DINNER!

NO! AFTER DINNER I'LL FIND A PLACE FOR HIM IN THE BARN!

CAN'T WE FEED HIM BY OUR CHAIR?

GEE! PA! BATTLING BUCK WANTS SOME DINNER TOO!

HAVE SOME MORE TURKEY, HAROLD!

MM-M

M-MM!

OH! MURDER! MY NEW HAT!!

OH! HAROLD!!? OUR PRESENTS— TH' CHRISTMAS TREE???

CRUNCH!

YOU SHOULDN'T MIND A LIL' THING LIKE THAT— HAROLD!

CRAB!

STAND RIGHT THERE! WITH YOUR FACE TO TH' WINDOW, HAROLD— I'M GOING TO GIVE YOU YOUR PRESENT!

I WON'T!

NOW DON'T LOOK AROUND—SHUT YOUR EYES— OH! YOU'RE GOING TO BE SURPRISED!

THERE'S TH' GUY WHAT KICKED YOU IN THE SLATS—

GO GET HIM— BATTLING BUCK!

GOSH! WISH LILLUMS WOULD HURRY— WONDER WHAT IT IS?— BETCHA IT'LL BE A KNOCKOUT!

?

HAH! Y'WILL GET BATTLING BUCK'S NANY!

TOUCH-DOWN! TOUCH-DOWN

MERRY CHRIS'MUS, HAROLD!

BLAAA!

ARL ED

GASOLINE ALLEY

NEW TOYS TO MEND!

WELL, I'M GLAD IT'S OVER! I'M ALWAYS GLAD TO SEE CHRISTMAS COME AND GLAD TO SEE IT GO!

HELLO UNCLE WALT! WILL YOU FIX MY AEROPLANE? IT BUSTED ALL BY ITSELF!

ARE YOU SURE YOU DIDN'T HELP JUST A LITTLE, ELMER?

NOPE, I JUST FLEW IT AND IT SMASHED RIGHT INTO THE PIANO LAMP

IT'S A GOOD THING YOU WEREN'T IN IT, ISN'T IT?

THANKS UNCLE WALT. I'M GOING TO SHOW IT TO TOMMY

UNCLE WALT! HERE'S TOMMY! HIS PHONOGRAPH DOESN'T PLAY

YOU DON'T SAY!

I DIDN'T WIND IT UP TOO TIGHT OR ANYTHING — HONEST I DIDN'T!

UNCLE WALT IS FIXING MY PHONOGRAPH. IT BUSTED

MY DOLLY DOESN'T SAY "MAMA" ANY MORE

UNCLE WALT CAN FIX IT. HE CAN FIX ANYTHING!

UNCLE WALT! MY DOLLY IS BUSTED TOO!

HEAVENS! ANOTHER?

WELL YOU KIDDIES RUN ALONG AND LEAVE THESE THINGS WITH ME. COME BACK AFTER A WHILE

AWRIGHT

THE LITTLE RASCALS! THEY TAKE A LOT OF MY TIME BUT I CAN'T REFUSE 'EM ANYTHING!

MY SLED DOESN'T STEER

UNCLE WALT, IS MY PHONOGRAPH FIXED?

IS MY DOLL READY?

UNCLE WALT! MY AEROPLANE'S BUSTED AGAIN!

MY AMBULANCE WON'T WIND UP!

THE WHISTLE CAME OFF BABY'S RATTLE!

TOMMY SAID YOU'D FIX MY GYROSCOPE TOP, UNCLE WALT!

King

PART FOUR

Chicago Sunday Tribune.

THE WORLD'S GREATEST NEWSPAPER

DECEMBER 26, 1920

COMIC SECTION

(Copyright: 1920 By The Tribune Company, Chicago, Ill.)

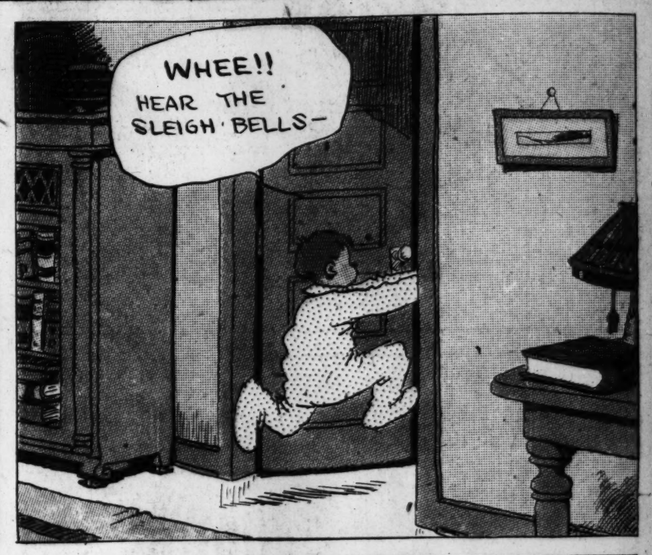
THE KIDS

SIDNEY SMITH

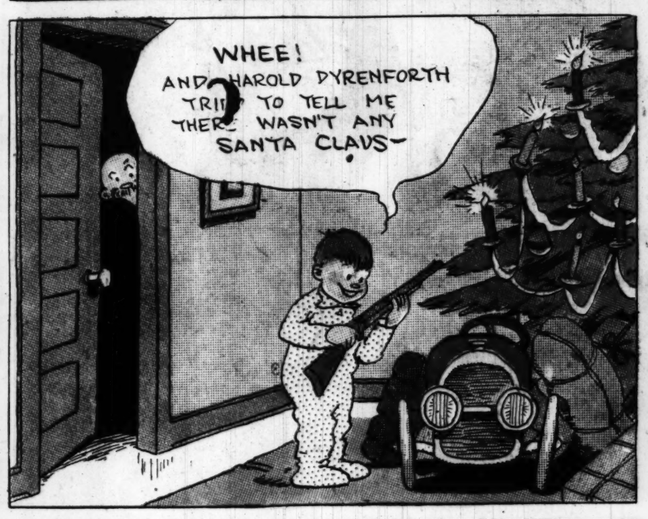






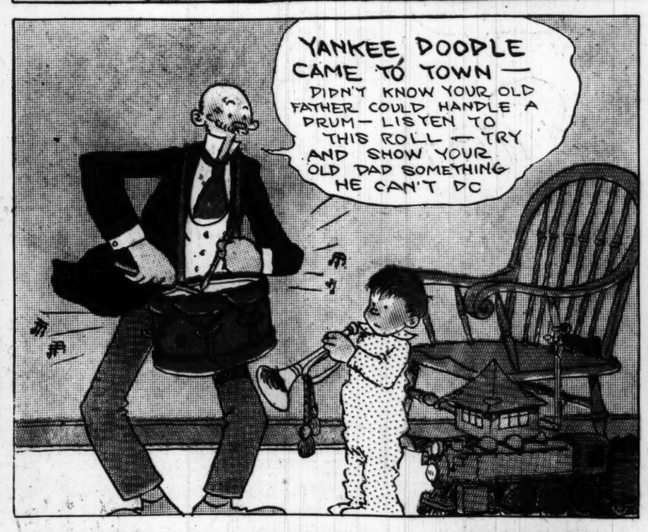


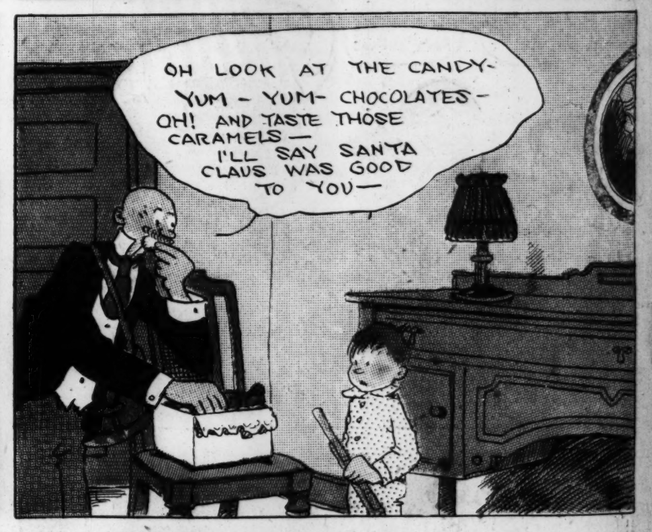


















ROTOGRAVURE SECTION

Chicago Sunday Tribune.

THE WORLD'S GREATEST NEWSPAPER

DECEMBER 26. 1920



THE NEW QUEEN—Miss Norma Talmadge, an' it please your majesties! This young woman, who in private life is Mrs. Joseph Schenck, just ran away with the honors in the recent contest conducted by The Tribune to ascertain the most popular actress in moviedom.

Miss Talmadge was born in Niagara Falls, N. Y., in 1897 and educated in the Brooklyn schools. At the age of fourteen she entered motion pictures, being first associated with Vitagraph. She has played with various companies, numbering among these Fine Arts, Triangle, Selznick, and Select. She now heads her own company. The last picture, I believe, you saw her in was "The Branded Woman."

The new queen of moviedom is five feet, two inches tall, weighs 110 pounds and has dark hair and brown eyes. Isn't this a lovely picture of her?

Mae Tinee.



Skin Eruptions Fade Away

With War's Wonder Healing Agent

Ends itching, eczema, dandruff, boils, carbuncles—soothes inflamed skin as nothing else can. Free trial proves it. Test its many uses.

Most skin diseases are due to tiny germs that enter the skin through the pores. So the one and only scientific way to end the trouble is to destroy the germs.

Never before was there an antiseptic so healing, so effective in destroying germs, and with so many users, as kloria. The way it wipes out eczema, barber's itch, and other skin diseases, almost challenges belief. The way it soothes irritation, soreness, itching scalp and itching anywhere is truly amazing. For dandruff, simply wet the scalp with Kloria and notice this troublesome affection disappear with a few of these easy treatments, yet it is harmless as water to the hair. One trial for almost any skin disease shows results you never thought possible.

This is the same wonderful antiseptic agent, discovered in the war, which healed wounds often in one-fourth the usual time, and conquered infection where all old-standard antiseptics had failed.

Kloria doesn't irritate, is soothing, pleasant and absolutely safe because not poisonous. Yet, by scientific test, it is over 40 times more germ-destroying than carbolic acid.

Test Kloria on a boil, carbuncle or open sore. Notice how it destroys the pus infection, ends the soreness and heals with magic quickness. For cuts and burns, it insures quicker, cleaner healing than iodine, peroxide or any old-time antiseptic or salve. Use it for mouth wash or gargle—see how quickly it relieves sore throat and canker sores—how clean the mouth feels. Apply it to sore, bleeding gums (pyorrea) and see if the soreness and bleeding do not disappear within a week. Harmless, yet far more effective than poisonous antiseptics for personal hygiene.

Dissolve a few Kloria Tablets in water and instantly you have, at a cost of a few cents, a large bottle of liquid antiseptic, which is clean, colorless, stainless and virtually odorless.

All druggists, 50c. Money refunded if not satisfied.

FREE SAMPLE

Write us for a free sample, enough for a convincing test. The results will be a revelation.

The Kloria Co., Dept. 6
Ft. Wayne, Ind.

KLORIA (NOLLI) TRADE MARK

"The All-Purpose Antiseptic"



"The Seal of Distinction"

All the soft, lustrous tones of rich, natural pelts are blended in The Shelton Looms Woven Furs.

Shelton Looms Woven Fur Fabrics embody the many desirable qualities of animal furs. In addition they wear better than many furs, are light in weight and may be worn throughout the entire season.

A smart, serviceable coat of Shelton Looms Woven Fur—Seal, Mole, Squirrel, Beaver, etc., may be bought for the price of a cloth coat, and will give comfort as well as service.

Ask to be shown coats of Shelton Looms Woven Furs in the ready-to-wear departments of the leading stores of your city; also for sale by yard.

Look for The Shelton Looms label in the garment and the name on the back of every yard—it is your protection against inferior imitations.

The Shelton Looms
Sidney Blumenthal & Co. Inc.
395-7 Fourth Avenue New York

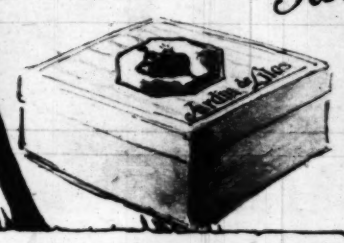
Test these Better Powders for 4 cents in stamps.

JARDIN de ROSE and JARDIN de LILAS

THE FRENCH FACE POWDERS MADE IN AMERICA

Pure - Fragrant - Clinging - Invisible

LOOK FOR THE NAME *Jardin* AT YOUR DEALERS



SEND COUPON OR WRITE TODAY FOR SAMPLES. USE THEM AND NOTE HOW MUCH BETTER YOUR SKIN LOOKS AND FEELS.

JARDIN, 48 Harrison Avenue, Boston, Mass.

Gentlemen: 4c in stamps enclosed, please send samples of your (Jardin de Rose) (Jardin de Lilas) Face Powders to

NAME_____ STREET_____

CITY_____ STATE_____

DEALER'S NAME_____ SHADE WANTED_____

(PLEASE PRINT PLAINLY IN PENCIL)



DRESSES for LARGE WOMEN at Wholesale Only

prima Donna

"Enter Madame:"

Her entrance creates the stir of interest always caused by the appearance of a superb woman superbly gowned.

Yet until she discovered the secret of dressing to emphasize her height and poise, and minimize her girth, she thought her weight a disadvantage. Now she knows it is an asset.

Large women in every part of the country can work the same transformation. Prima Donna Dresses are sold in a good store near you. Try on several (correctly corseted, of course), and choose the most becoming.

Finest styles for Street, Afternoon and Evening

BAUM & WOLFF, Inc.
99-103 Madison Avenue, New York

STYLE 920
PHOTOGRAPHED FROM LIFE
A frock of
FINE TRICOTINE
Embroidered with
Iris Beads

Peace on Earth, Good Will to Men

AND it came to pass in those days, that there went out a decree from Cæ'-sär Aû-gŭs'-tŭs, that all the world should be taxed.

2 (*And* this taxing was first made when Cy-rē'-nĭ-ŭs was governor of Sўr'-ĭ-ă.)

3 And all went to be taxed, every one into his own city.

4 And Jō'-sĕph also went up from Găl'-ĭ-lēe, out of the city of Năz'-ă-rĕth, into Jû-dē'-ă, unto the city of Dā'-vĭd, which is called Bĕth'-lĕ-hĕm; (because he was of the house and lineage of Dā'-vĭd:)

5 To be taxed with Mâr'-ў his espoused wife, being great with child.

6 And so it was, that, while they were there, the days were accomplished that she should be delivered.

7 And she brought forth her firstborn son, and wrapped him in swaddling clothes, and laid him in a manger; because there was no room for them in the inn.

8 And there were in the same country shepherds abiding in the field, keeping watch over their flock by night.

9 And, lo, the angel of the Lord came upon them, and the glory of the Lord shone round about them: and they were sore afraid.

10 And the angel said unto them, Fear not: for, behold, I bring you good tidings of great joy, which shall be to all people.

11 For unto you is born this day in the city of Dā'-vĭd a Saviour, which is Chrīst the Lord.

12 And this *shall be* a sign unto you; Ye shall find the babe wrapped in swaddling clothes, lying in a manger.

13 And suddenly there was with the angel a multitude of the heavenly host praising God, and saying,

14 Glory to God in the highest, and on earth peace, good will toward men.

—*St. Luke II. 1-14.*



Paintings of the Holy Family by C. Bosseron Chambers, Recently Dedicated in St. Ignatius Church, Chicago.
(Photographs by Burke & Friedman; copyright by C. Bosseron Chambers.)

IN THE IM





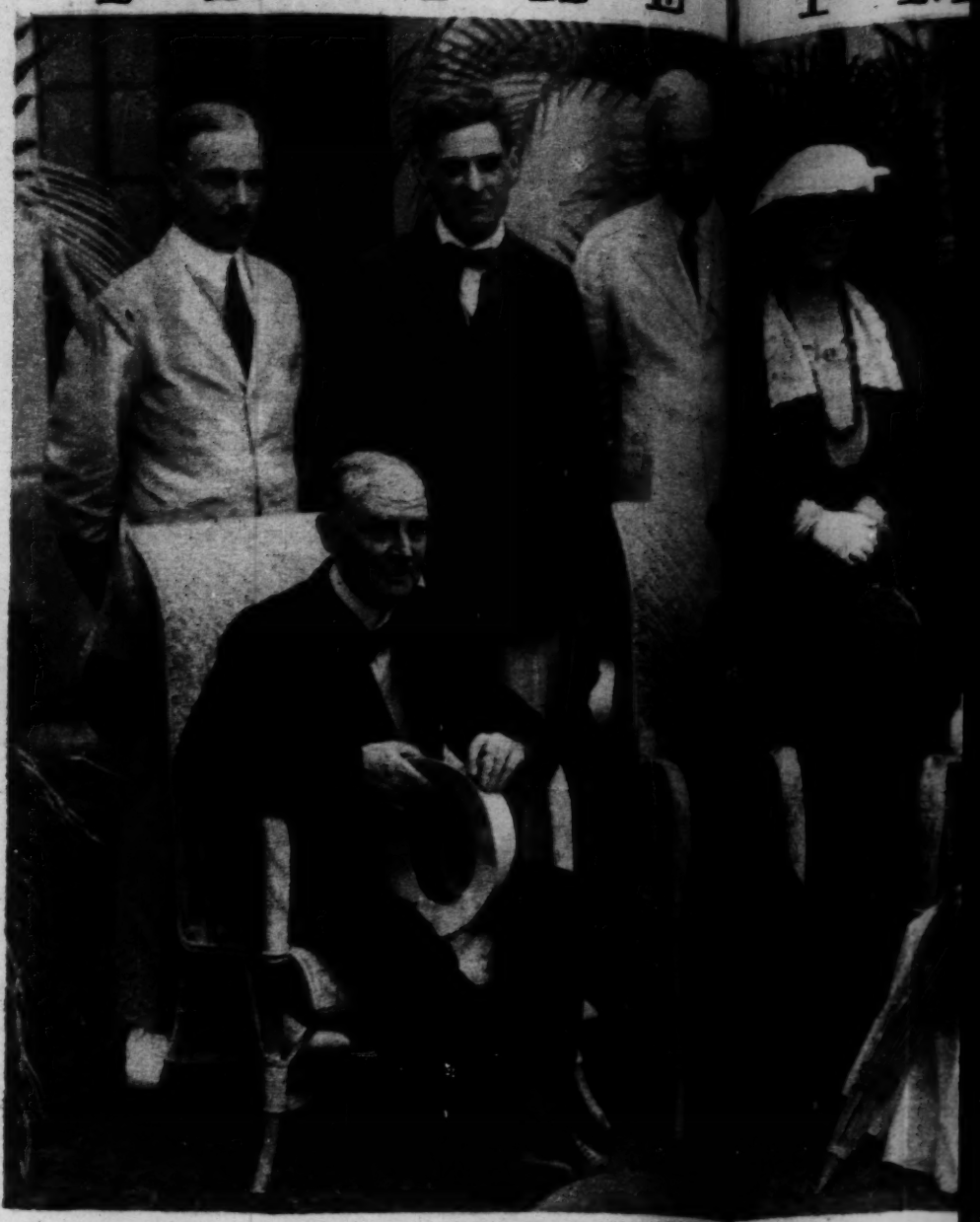
POST-SEASON RIVALS—I. M. Huffman (at the left), captain of the Ohio State football team, winners of the western conference championship, and Capt. Wilcox of the University of California team, Pacific coast champions. The two will meet at Pasadena, Cal., on New Year's day to find out which displays the better brand of football.

(Photograph of Wilcox copyright by Underwood & Underwood.)



RICHARD CROKER TODAY—A new photograph of the famous Tammany chieftain of former years, with the present Mrs. Croker, who was Miss Bula Edmondson, a Cherokee Indian. The Crokers have been dividing their time in recent years between their estate at Glencairn, Ireland, and their winter home at Palm Beach.

(Photograph by Poole, from The Sketch, London.)



THE HARDINGS IN JAMAICA—A brief visit to Ki[illegible]an incident of the P[illegible] other tropical localities. Those seated, from left to right, are [illegible]robyn, governor gene[illegible] elect.



THE PRINCE OF BATTENBERG, nephew of King George of England, photographed aboard the Aquitania as he arrived in New York for an informal visit to Cornelius Vanderbilt. The prince bears also the title of Marquis of Carisbrooke.

(Photograph copyright by Kadel & Herbert.)



A [illegible]CONTRASTS—The[illegible] England. [illegible]ains are those in th[illegible]

THE LIMELIGHT.



—A brief visit to King[illegible] incident of the president elect's vacation trip which took him to the canal zone and [illegible] left to right, are Sir [illegible]byn, governor general of Jamaica; Mrs. Harding; Lady Probyn, and the president
(Photograph from International.)



HEIRESS TO WED—Miss Isabella Dodge, daughter of the late John F. Dodge, the Detroit automobile manufacturer, whose engagement to George Sloan of New York was announced early in December. Miss Dodge's fortune is reported to be a very large one.
(Photograph from International.)





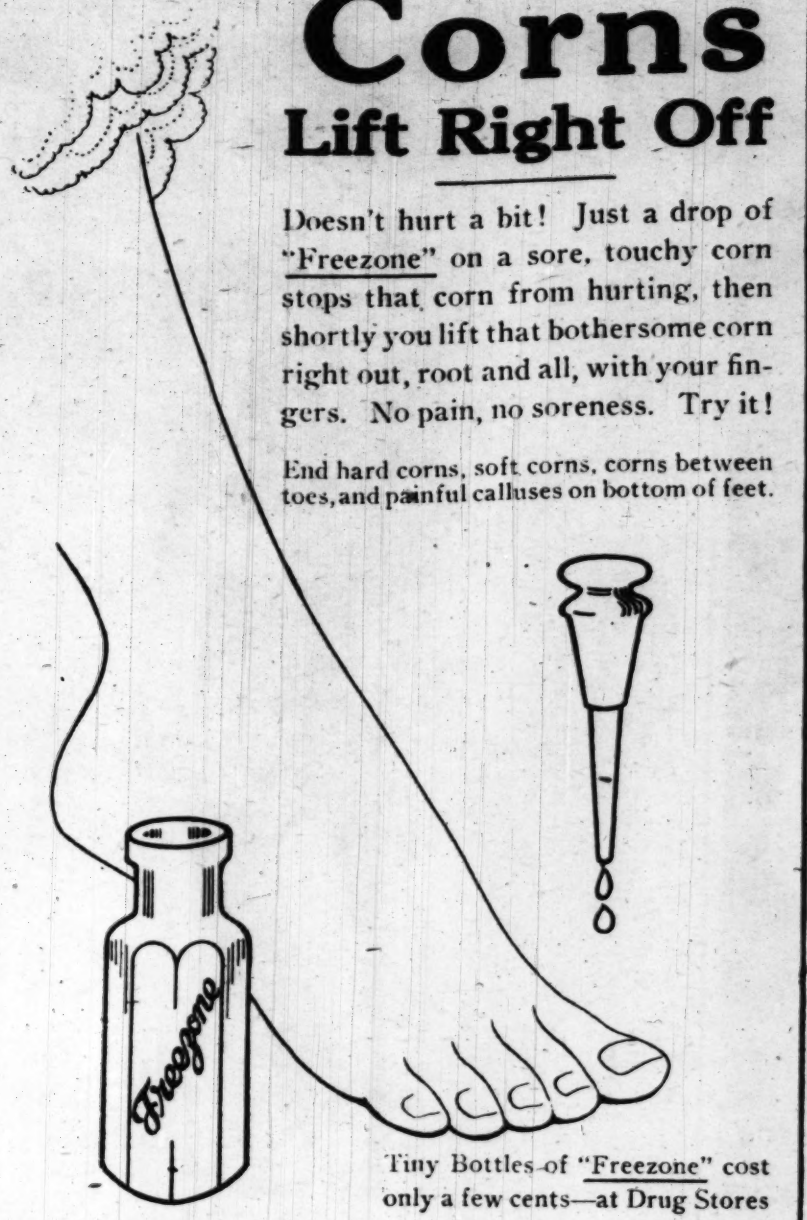
A STRONG CONTRASTS—These girls' hockey teams, representing England and America, played an international match recently at Old Deer Park, Richmond, England. [illegible] are those in the picture at the left. Can you observe any racial peculiarities or differences?
(Photographs from Topical Press.)

nephew
graphed
ew York
nderbilt.
rquis of
& Herbert.)

Corns
Lift Right Off

Doesn't hurt a bit! Just a drop of "Freezone" on a sore, touchy corn stops that corn from hurting, then shortly you lift that bothersome corn right out, root and all, with your fingers. No pain, no soreness. Try it!

End hard corns, soft corns, corns between toes, and painful calluses on bottom of feet.



Tiny Bottles of "Freezone" cost only a few cents—at Drug Stores



"California Syrup of Figs"
Laxative for Children

Hurry, mother! A teaspoonful of "California" Syrup of Figs today may prevent a sick child tomorrow. If your child is constipated, bilious, feverish, fretful, has cold, colic, or if stomach is sour, tongue coated, breath bad, remember a good "physic-laxative" is often all that is necessary.

Children love the "fruity" taste of genuine "California" Syrup of Figs, which has directions for babies and children printed on the bottle. Ask the druggist for "California" or you may get an imitation fig syrup. Beware!

Dye Right!

Don't Spoil Your Material in Poor Dye that Streaks, Fades or Runs

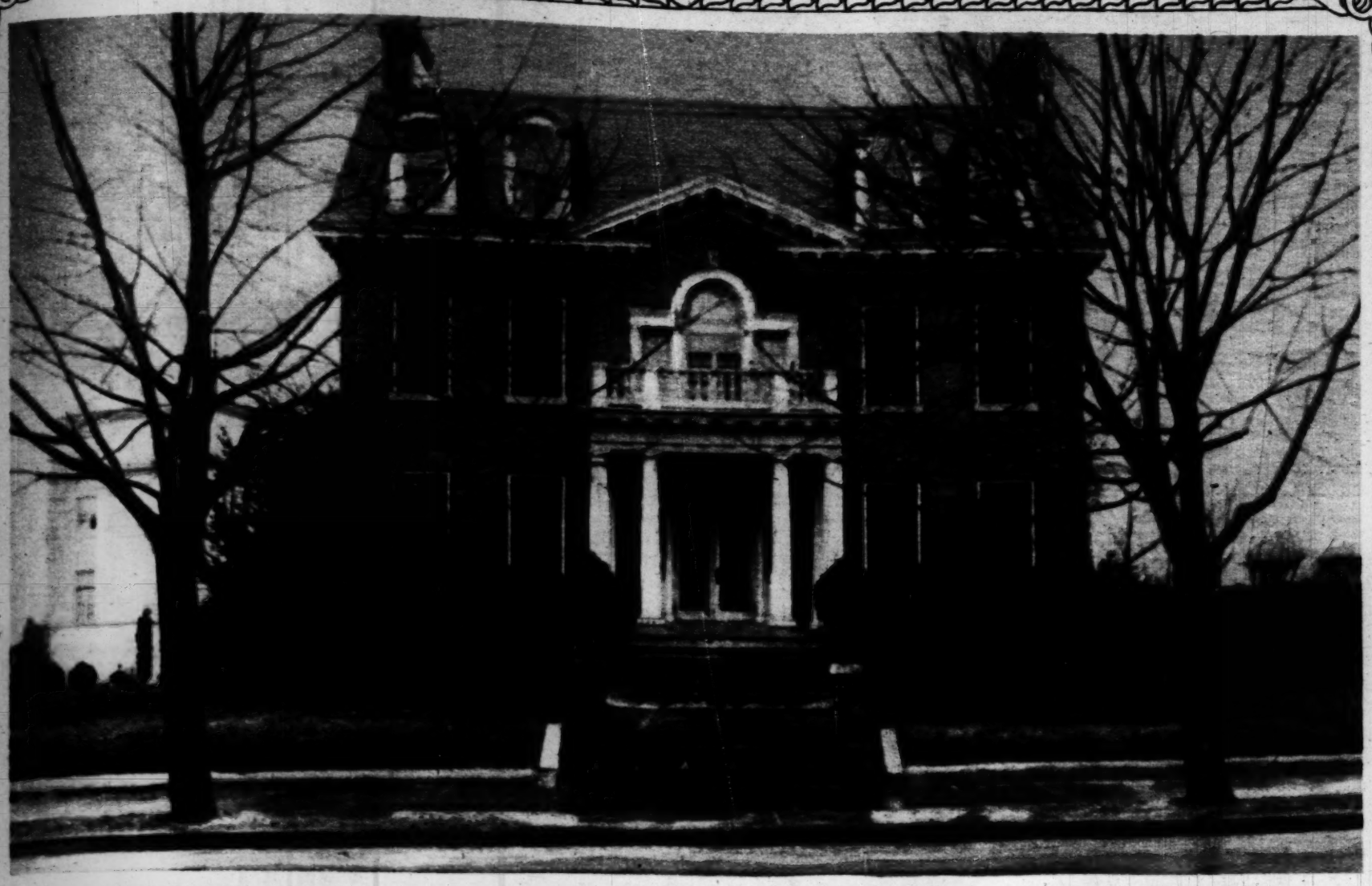
EACH package of "Diamond Dyes" contains directions so simple that any woman can diamond-dye old, faded garments, draperies, coverings, everything, whether wool, silk, linen, cotton or mixed goods, new, rich, fadeless colors.

Buy "Diamond Dyes"---no other kind---then perfect results are guaranteed even if you have never dyed before. Druggist will show you Diamond Dyes Color Card.

Dye All Your Old Faded Things New

Woolens	Dresses
Sweaters	Hangings
Blouses	Stockings
Silks	Ginghams
Skirts	Cottons
Curtains	Linens
Jackets	Coverings
Draperies	Mixed
Children's Coats	Goods Everything!

Diamond Dyes
FAST FADELESS EASIEST TO USE



WILSON'S NEW HOME?—It was made known recently in Washington that negotiations have been under way to purchase for the president the residence of Congressman Alvin T. Fuller of Massachusetts. The property is on Wyoming avenue, N. W., in the best residential section of the capital. No intimation was given as to whether the house was to be bought as an investment, or to be occupied by the president and his family.

(Photograph from Wide World Photos.)



SECRETARY OF STATE COLBY on the presidential yacht Mayflower just before the start of his voyage to South America to repay the visits of Dr. Epitacio Pessoa of Brazil and Dr. Baltasar Brum of Uruguay, both now the presidents of their respective countries. Those in the group, from left to right, are Rear Admiral F. B. Bassett, Secretary Colby. Capt. E. S. Ross, Maj. Gen. Adelbert Cronkhite, and Col. William Kelly Jr.

(Photograph copyright by Underwood & Underwood.)



GERMAN DEAD HONORED IN FRANCE—Dr. Mayer, Germany's ambassador in Paris, at the Cemetery of Pantin, near the French capital, where he unveiled a monument erected to the memory of the German soldiers who died in France during the war. After the simple ceremony the ambassador walked for a moment in silence among the graves, evidently deeply affected, and then left without addressing the small crowd that had gathered.

(Photograph from Wide World Photos.)

Beautify Your Hair with "DANDERINE"

35c a bottle! Freshen your scalp! Stop falling hair! Remove dandruff! Have lots of wavy, glossy, beautiful hair! You can!

IF YOU care for heavy hair, that glistens with beauty and is radiant with life; has an incomparable softness and is fluffy and lustrous, try Danderine.

Just one application doubles the beauty of your hair; besides, it eradicates every particle of dandruff; you cannot have nice, heavy, healthy hair if you have dandruff. This destructive scurf robs the hair of its luster, its strength and its very life, and if not overcome it produces a feverishness and itching of the scalp, the hair roots famish, loosen and die; then the hair falls out fast.

If your hair has been neglected and is thin, faded, dry, scraggy, or too oily, get a bottle of Knowlton's Danderine, apply a little as directed, and ten minutes after you will say this was the best investment you ever made.

We sincerely believe, regardless of everything else advertised, that if you desire soft, lustrous, beautiful hair and lots of it—no dandruff—no itching scalp and no more falling hair—you must use Knowlton's Danderine. If eventually, why not now?

35c bottles. All drug stores and toilet counters





BAYER

GENUINE

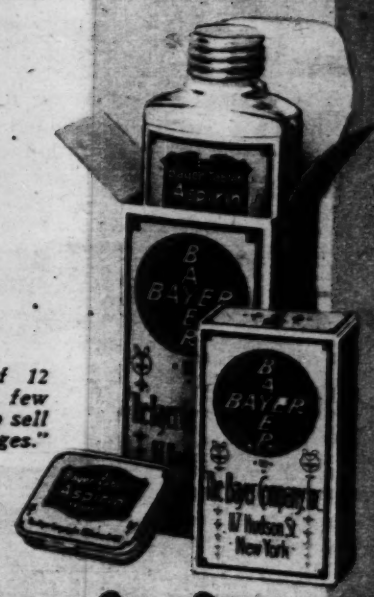
ASPIRIN

"BAYER" introduced Aspirin to physicians in 1900.

To get the true world-famous Aspirin, used for over twenty years, ask for genuine "Bayer Tablets of Aspirin," plainly stamped with the "Bayer Cross."

Accept only an unbroken "Bayer Package," which contains proper directions.

Handy tin boxes of 12 tablets cost but a few cents. Druggists also sell larger "Bayer Packages."



Bayer-Tablets of Aspirin

Aspirin is the trademark of Bayer Manufacture of monoaceticacidester of salicylicacid.

Chicago Sunday Tribune.
THE WORLD'S GREATEST NEWSPAPER
PART SIX DECEMBER 26, 1920.
Fashions Beauty Contests

SOME SUGGESTIONS FOR THE FANCY DRESS BALL

by CORINNE LOWE

This department appears every day in The Daily Tribune.

NEW YORK.—(Special Correspondence.)—Are you Juliet bored and Carmen sated? Have you gone to fancy dress parties so often as Columbine that you feel as if your everyday clothes were the real disguise? Have you committed Velasquez infantacide and Roman peasant costumes every year of your life? If so, we address to you this page.

Last winter was a season of fancy dress parties. This winter bids to outshine last in the multitude and variety of its masquerade festivities. New York started the fancy dress rolling with a Venetian fete where you went as everything except the Grand canal. Now the holiday calendar is filled with such events. January in particular is going to be brimming over with them.

Of course, the fashionable spend hundreds and even thousands of dollars on a costume built for a single evening. The most of us, however, have to look around for a fancy dress with a plain price. Not for us average mortals the Doge's Mother Hubbard crusted with jewels or the Arabian Nights costume that would keep even Aladdin's genie hustling for the price.

With the idea of both individuality and economy in view, the costumes found above were designed. The one at the left shows, as is quite obvious, the trotteur of the daisy. Infinitely charming is the petaled skirt constructed of white tarletan attached to a tight fitting bodice of yellow satin trimmed about neck and armholes with more of the tarletan petals.

The cap of yellow satin is similarly completed, while slippers and silk stockings are green. This dress is delightful for the slim girl, but, as for the plump—ah, her pet alias should not be the daisy.

Upon the botanical kingdom one may draw unendingly for inspiration. Go as a flower and you won't stay as a wallflower—this seems to be a good, reliable motto for the masquerade dance. There is the sunflower dress, for example, to be made with yellow tarletan petals and a brown velvet bodice and cap treated as the one in the daisy illustration.

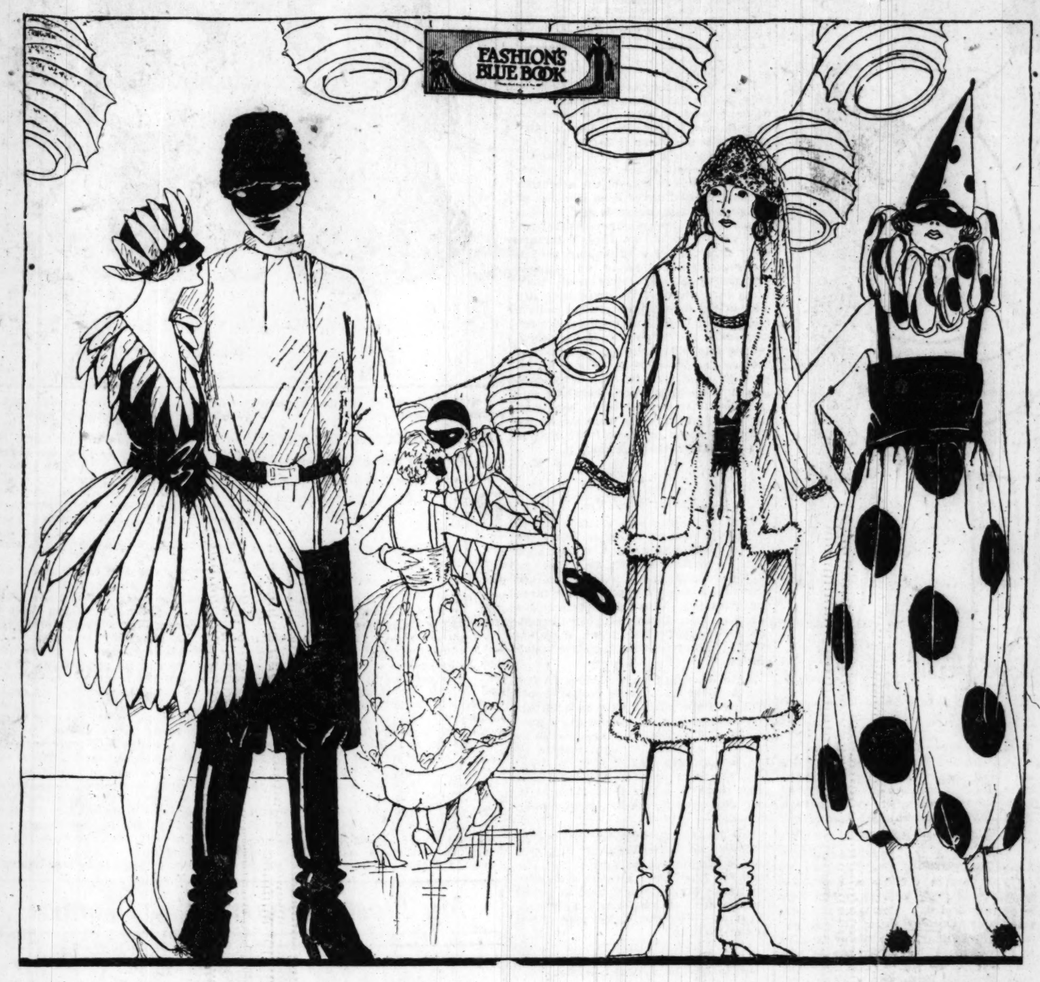
Then, too, one may consider the lilies. In this connection I want to speak of one of the most unusual masquerades I have ever seen.

It was made to imitate a calla lily, and with this motivation the white satin skirt tapering to a point at the ankles—made safe for dancing by the insertion of elastic—widened into wired folds that came up almost under the arms. The bodice, made to echo the stamen of the flower, was of yellow velvet scattered all over with loops of white silk floss, and it continued its authority to a tight fitting cap of the same material treated in the same way. This cap banded the forehead and then dropped down squarely over the ears after the manner of the boudoir cap of Rameses.

The man of the family usually has a hard time getting ready for a fancy dress party. He is attired with what skill and spare time is left over from his wife's Dutch peasant dress or his daughter's gypsy costume. And if he doesn't rent a "revolutionary" or a "Romeo" they generally sew him into a blue denim smock and smash a Tam o' Shanter down over a free eyebrow to let the world know that here's a gay artist straight from the Latin quarter.

The second illustration from the left indicates how these methods may be varied in a way that does not exact too much time and money for mere John. This is a Russian costume and consists of black velveteen trousers, black leather boots, a red flannel shirt that is no strain even on the amateur dressmaker, a black leather belt, and a black astrakhan cap.

Properly outshining this male version of the Russian costume is the feminine one adjacent. Here is a really charming and picturesque effect worked out in short skirt and sleeveless jacket of white satin edged with white fur. The blouse of white georgette below shows an edge of gold, plum color, and dark green embroidery, while the velvet girdle is plum color.



Of course, no Russian disguise goes without its headdress, and here the becoming structure of white satin studded with imitation stones and hung with a white veil takes to itself a proper amount responsibility for the picturesqneness of the dress. The boots are plum colored leather.

The last is an old friend in a new guise—or disguise. This costume is worked out in white satin and black velvet, and really puts quite a little punch in Punchinello. But, though there are folks—both men and women—who seem to have what you might call Pierrot temperaments and who have adopted this as the uniform of their fancy dress parties, the most of us try to get away from this attire, just as we do from the other conservatives of these occasions—the cow puncher, the baby costume, the Dutch girl, the Red Man, et cetera.

There are really so many sources of inspiration for the occasion such as this that it is not obligatory to be hackneyed about it. A look over the costume books in the libraries will reveal many historical modes, a number of which will be found quite easy to copy.

Some of the Greek and Egyptian dresses for men and women take us, for example, far from the familiar presentations of these modes. And for those who are at all skillful with cardboard what delightful characters we may choose for ourselves from "Alice in Wonderland." The Red Queen! The White Knight! The Mad Hatter! With ingenuity we may become any one of them.

Speaking now a word regarding the modes which stage us, not as Rosalind or Viola or the Russian peasant, but as ourselves, we note few changes during the last month. Go into any smart restaurant today and you will find there exactly the same things of which we wrote in September and October. It is rather mean of the fashionable to provide so little variety for the fashion writer, already wan and hollow eyed from having had to talk so much of long waist lines, choker collars, panels, etc., but we really can't do anything else than accuse. The sad fact remains that fashion seems static.

Are they still wearing short sleeves? Indeed, yes. In spite of the determined efforts of the designers, both here and abroad, it is remarkable how many fashionable American arms are still at large. Even when the smart high collar has prevailed the sleeve often remains short.

Arms won't be committed to their modish penitentiaries, and she who has invested in long gloves is holding on to them. Of course, later on the American arm will probably prove more tractable. But for some months more we may wear the short sleeve and the long glove and not be nervous about our appearance.

The frock which combines black and blue is one of the outstanding features of present modes. It seems to go with tea as frequently as toast. But, then, so do the various sands and browns. These latter, by the way, are so often trimmed with otter that it looks as if everybody had been organizing an attack on father's old skating cap. This pelt is really one of the most fashionable things you can do.

Broadcloth has come into its own again. It is used even now and then for an evening dress—this with the authority of Callot. For afternoon dresses it appears quite frequently, and we have reverted to our former habit of trimming this fabic with lace—usually the dyed variety so much seen this year. The fact of it is that we're awfully careless about lace nowadays. We allow it to go with anything, and as a result you see it on various kinds of cloth models.

Pipings are an ornamentation frequently encountered nowadays, and although as a rule these occur in silk on a cloth frock, I saw a fashionable woman the other day just reversing this custom. For her blue silk frock was trimmed with pipings of black broadcloth. But then, apparently, the more you reverse the more modish you are.

See our advertisements in MONDAY'S TRIBUNE for announcements of the reductions on Silks, Corsets, Lingerie, Negligees, Underwear, Shoes, Neckwear, Gloves, Hosiery, Jewelry, Leather Goods and all other departments.

CHAS·A·STEVENS & BROS.

A Complete, Exclusive Specialty Shop for Women

Radical Reductions also prevail on all Children's and Juniors' Apparel—Coats and Dresses. See Monday's Tribune for full particulars. Merchandise bought during this sale is not returnable.

Our Greatest Clearance Sale

Starts Monday, Dec. 27th, at 8:30 A. M.

THIS sale is the greatest we have ever held. Never before have we approached such tremendous, sweeping reductions—never before have we maintained quality so zealously—never before has the merchandise been quite so desirable—never before has there been so much of it.

The reductions in prices are so tremendous that they bring apparel of the Stevens quality within the range of the most limited purse—an opportunity that will be surely and eagerly embraced by the knowing shopper. Study the items listed here, see our advertisements in Monday's papers, study the values in our show windows—they will give you an idea of the astounding values.

Women's Dresses

$550.00 Silver Brocade Gown, $250.00.
$340.00 White Beaded Marquisette, $200.00.
$340.00 King's Blue and Gold Sequin, $200.00.
$225.00 Black Velvet Afternoon Gown, $150.00.
$365.00 Pompadour Silk Evening Gown, $150.00.
$300.00 Nile Green Gold Metal Cloth, $175.00.
$385.00 Taupe Sequin Evening Gown, $175.00.
$235.00 Brown Chiffon Velvet Frock, $150.00.
$275.00 Flame Chiffon Evening Gown, $150.00.
$185.00 Navy Tricotine Street Dress, $125.00.
$325.00 Rose and Gold Brocade Gown, $125.00.
$200.00 Tan Color Duvetyn Dress, $115.00.
$250.00 Black Duvetyn, jet trimming, $115.00.
$200.00 Tan Duvetyn, embroidered, $115.00.
$375.00 Black Chiffon Evening Gown, $95.00.
$295.00 Flowered Chiffon, white beads, $95.00.
$160.00 Pink Chiffon Velvet Gown, $95.00.
$295.00 Navy Chiffon Dinner Dress, $95.00.
$130.00 Silver Lace and Blue Chiffon, $75.00.
$185.00 Brown Charmeuse and Velvet, $95.00.
$385.00 Black Taffeta Afternoon Dress, $95.00.
$365.00 Gown, beaded, black net, $95.00.
$300.00 Tan Chiffon, jet beaded, $75.00.
$300.00 Street Dress, brown trimming, $68.00.
$300.00 Georgette and White Foulard, $75.00.
$ 95.00 Navy Tricotine, long sleeves, $68.00.
$325.00 Black Net Evening Gown, $85.00.
$325.00 Black Satin, accordion plaited, $88.00.
$250.00 Orchid Net Dancing Frock, $75.00.
$335.00 Gray Velvet, squirrel trimming, $75.00.
$335.00 Street Dress, navy duvetyn, $75.00.
$385.00 Flowered Chiffon and Lace, $96.00.
$300.00 Cluny and Calais lace over black taffeta, $95.00.
$345.00 Navy Charmeuse, Surplice Bodice, $95.00.
$295.00 Flesh Georgette, beaded, $95.00.
$150.00 Black Taffeta, ribbon trimmed, $75.00.
$250.00 Beige Color Crepe Dress, $98.00.
$225.00 Navy Poiret Twill, embroidered, $95.00.
$315.00 Dress, lace and blue chiffon, $95.00.
$300.00 Brown Crepe Chiffon over satin, $95.00.
$300.00 Peach Georgette, $95.00.
$200.00 Black Chiffon, train lined, $78.00.
$ 75.00 Black Charmeuse, $35.00.
$ 75.00 Taupe Charmeuse, tunic, $35.00.
$ 85.00 Copen Tricolette, embroidered, $45.00.
$300.00 Brown Tricolette and Poiret Twill, $45.00.
$100.00 Orchid Velvet Frock, $45.00.
$185.00 Nile Green Chiffon, lace bodice, $95.00.
$160.00 Navy Poiret Twill Redingote, $95.00.
$300.00 Gray Pin Check Velvet, $65.00.
$ 85.00 Orchid Crepe Chiffon Dress, $38.00.
$ 75.00 Black Point d'Esprit, $25.00.
$100.00 Flesh Color Mignonette, $35.00.
$125.00 Black Chiffon Dinner Dress, $45.00.
$ 85.00 Maize Crepe Georgette, $35.00.
$100.00 Lace Trimmed Orchid Georgette, $35.00.
$400.00 Pink Sport Dress, $35.00.
$120.00 Navy Taffeta, Draped Skirt, $45.00.
$102.00 Pink Tricolette, beaded, $38.00.
$125.00 Flesh Georgette, embroidered, $85.00.
$125.00 Flesh Charmeuse, Harem Skirt, $45.00.
$ 85.00 Sport Dress, navy, $25.00.
$ 75.00 Pink Tricolette, Draped Skirt, $36.00.
$ 40.00 Navy Tricotine, Tucked Skirt, $25.00.
$ 55.00 Brown Figured Net, $35.00.
$ 65.00 Rose Dance Frock, $35.00.
$130.00 Semi Evening, crepe chiffon, $45.00.
$ 75.00 Navy Velveteen Afternoon, $35.00.
$ 75.00 Black Drop Stitch Tricolette, $35.00.
$ 85.00 Black Satin, embroidered, $45.00.
$ 39.50 Taupe Taffeta, basque bodice, $18.50.
$125.00 Navy Taffeta, puffed tunic, $45.00.
$ 65.00 Two Tone Blue Chiffon, $35.00.
$ 45.00 Velvet Dancing Frock, $30.00.
$ 85.00 White Mignonette, navy yarn, $25.00.
$185.00 Blue Charmeuse, gold lace, $95.00.
$ 55.00 Peach Crepe Chiffon Frock, $25.00.

Women's Section—Fourth Floor.

Women's Coats

$125.00 Brown Bokhara, Nutria Collar, $95.00.
$195.00 Navy Bolivia, Taupe Wolf Collar, $95.00.
$110.00 Tan Worumbo Polo Coat, $75.00.
$150.00 Black Camel's Hair Cloth, Squirrel Collar, $95.00.
$ 45.00 Tan Leather Coat, Reversible, $25.00.
$ 85.00 Tan Camel's Hair Polo Coat $50.00.
$ 70.00 Olive Sport Coat, Silk Lined, $35.00.
$125.00 Rose Chiffon Velvet Wrap, $75.00.
$275.00 Brown Plaid Motor Coat, Fur Collar and Cuffs, $175.00.
$135.00 Blue Bolivia Cloth, Opossum, $85.00.
$125.00 Henna Duvetyn Sport Coat, $55.00.
$ 95.00 Black Leather Motor Coat, $50.00.
$250.00 Blue Tweed Motor Coat, $175.00.
$300.00 Navy Duvetyn, Opossum Collar, $195.00.
$275.00 Green Duvetyn, Mole trimmed, $125.00.
$115.00 Tan Worumbo Polo Coat, $65.00.
$125.00 Rose Fortuna Sport Coat, $55.00.
$225.00 Blue Satin Evening, Squirrel Collar, $125.00.
$125.00 Leather and Tweed Motor Coat, $48.00.
$225.00 Black Silk Velour, Fur trimmed, $195.00.
$165.00 Taupe Plaid Motor Coat, Fur Collar, $125.00.
$ 85.00 Wool Beaver, Trimmed in Seal Fur, $55.
$ 95.00 Navy Bolivia, Moire Fur Collar, $95.00.
$ 25.00 Blue Wool Jersey Sport Coat, $10.00.
$185.00 Brown Cashmere, Marten Wolf, $95.00.
$ 65.00 Tan Polo Coat, $25.00.
$ 80.00 Henna Silk, Sport Cape, $25.00.
$140.00 Navy Street Coat, Opossum Collar, $75.00.
$ 85.00 Brown Bolivia, Nutria Collar, $65.00.
$175.00 Imported Tweed Sport Coat, $110.00.
$135.00 Fortuna Cloth Dolman, Fringe, $55.00.
$125.00 Tan Silvertone Bolivia, $75.00.
$ 45.00 Tan Leather Coat, $25.00.
$ 55.00 Purple Velvet Wrap, $38.00.
$250.00 Henna Marvella Cloth, Nutria, $175.00.
$115.00 Navy Marvella Street Coat, Squirrel, $58.00.
$150.00 Novelty Tan Stripe Motor Coat, $65.00.
$125.00 Silvertone Coat, Nutria Collar, $95.00.
$300.00 Gray Tweed Motor, Caracul, $175.00.
$225.00 Dark Tan Marvella Cloth, Coney, $125.
$ 65.00 Tan Suede Sport Coat, Fur Collar, $45.
$200.00 Black Satin Street Coat, $75.00.
$ 85.00 Navy Wool Velour, Seal Collar, $55.00.
$225.00 Brown Duvetyn, Sable Collar, Squirrel, $125.00.
$135.00 Navy Tricotine Cape, $65.00.
$135.00 Henna Evora Wrap, Fur Collar, $85.00.
$ 85.00 Brown Bolivia, fur collar, $65.00.
$135.00 Blue Chiffon Velvet Wrap, Hudson Seal Collar, $75.00.
$ 75.00 Blue Street Coat, Bolivia Cloth, $55.00.
$350.00 Black Chiffon Velvet, squirrel, $150.00.
$100.00 Tan Polo Coat, $65.00.
$150.00 Tan Evora Cloth Coat, $95.00.
$115.00 Black Leather Street Coat, $75.00.
$ 95.00 Rose Chiffon and Taffeta Wrap, $55.00.
$135.00 Wine Color Bolivia Coat, $85.00.
$115.00 Navy, Silvertone Velour, Fur Collar, $85.
$ 85.00 Checked Tweed Motor Cape, $65.00.
$195.00 Oxford Bolivia, Wolf trimmed, $95.00.
$100.00 Navy Tricotine Cape, $65.00.
$100.00 Dark Tan Camel's Hair Polo Coat, $65.
$250.00 Yukon Seal, Wolf Trimmed, $175.00.
$ 95.00 Bolivia Street Coat, Seal Trimmed, $75.
$ 95.00 Navy Velour Street Coat, $65.00.
$ 45.00 Black Leather Reversible Coat, $25.00.
$250.00 Seal Plush, Wolf Trimmed, $175.
$135.00 Black Tricotine Wrap, $65.00.
$125.00 Blue Fortuna Cloth, Opossum, $95.00.
$ 50.00 Imported Mixture Motor Coat, $35.00.
$200.00 Blue Duvetyn, Taupe Fox, $175.00.
$ 75.00 Navy Wool Velour, Seal Fur Collar, $55.
$165.00 Long Gray Leather Coat, Fur Collar, $95.00.
$200.00 Green Satin, Fur Trimmed, $75.00.
$100.00 Wool Velour emb. Coat, $75.00.
$ 95.00 Gray Leather Motor Coat, $55.

Women's Section—Fourth Floor.

Women's Suits

$325.00 Gray Duvetyn, Box Coat, trimmed mole, $175.00.
$300.00 Brown Veldyne Flare Coat, Kolinsky, $150.00.
$250.00 Long Coat of Black Veldyne, wolf, $125.00.
$250.00 Navy Peach Bloom, squirrel, $150.00.
$125.00 Veldyne, high mole collar, $75.00.
$215.00 Brown Veldyne, Ripple Coat, seal, $125.00.
$115.00 Tweed Suit, raccoon collar, $75.00.
$125.00 Black Wool Velour, Short Coat, mole collar, $75.00.
$250.00 Tan Veldyne, Long Coat, raccoon, $125.00.
$275.00 Green Veldyne Blouse Coat, mole, $150.00
$ 75.00 Tailored Suit, gray silvertone, $45.00.
$ 95.00 Gray Sport Suit, leather belt, $35.00.
$ 75.00 Taupe Duvet de Laine Suit, $35.00.
$250.00 Green Novelty Cloth, marten trim, $150.00.
$135.00 Rose Chenille Jersey Suit, $65.00.
$160.00 Navy Peach Bloom, Ripple Coat, mole, $95.00.
$175.00 Burgundy Semi-fitting, Kolinsky, $95.00.
$ 80.00 Black Duvet de Laine, Double Breasted, $45.00.
$150.00 Brown Wool Velour, Nutria, $95.00.
$100.00 Navy Tricotine, Eton Jacket, accordian plaited skirt, $45.00.
$100.00 Brown Duvet de Laine, Belted, $50.00.
$ 75.00 Copen Tinseltone, belted, $45.00.
$135.00 Brown Veldyne Coat, embroidered, $75.00.
$240.00 Green Peach Bloom, Short Coat, mole, $150.00.
$135.00 Brown Veldyne, self stitching, $75.00.
$ 65.00 Gray Ribbed Wool Jersey, $25.00.
$175.00 Black Velour, seal, $95.00.
$ 65.00 Green Velour Coat, emb., $35.00.
$ 65.00 Striped Goltex Sport Suit, $35.00.
$ 39.50 Rose Color Wool Jersey, $16.50.
$145.00 Brown Veldyne, sable squirrel, $75.00.
$ 85.00 Tailored Suit, Oxford Silvertone, $45.00.
$125.00 Novelty Suit, Black Veldyne, $75.00.
$ 95.00 Green Wool Velour, $50.00.
$140.00 Brown Veldyne, Flare Coat, $75.00.
$115.00 Green Duvet de Laine, squirrel, $75.00.
$ 65.00 Navy Silvertone, Hudson seal, $45.00.
$115.00 Black Duvet de Laine, mole, $75.00.

Women's Section—Fourth Floor.

Misses' Wraps

$300.00 Green Velvet, sable squirrel, $195.00.
$225.00 Midnight Blue Velvet, squirrel, $150.00.
$185.00 Rose Brocade, opossum collar, $125.00.
$215.00 Green Satin, opossum collar, $125.00.
$120.00 Rose Velvet Wrap, $95.00.
$ 95.00 Turquoise Blue Velvet Wrap, $75.00.
$ 95.00 Peach Faille Evening Wrap, $45.00.
$600.00 Brown Marvella, beaver trimmed, $395.
$225.00 Green Marvella, sable squirrel, $150.00.
$200.00 Deer Fortuna, sable squirrel, $125.00.
$200.00 Veldyne Street wrap, wolf collar, $125.
$185.00 Fortuna Cloth, mole collar, cuffs, $125.00.
$175.00 Radium Color Fortuna, squirrel, $125.00.
$175.00 Rust Colored Fortuna, squirrel, $125.00.
$175.00 Marvella, moonstone, braid, $125.00.
$160.00 Malay Brown Fortuna, squirrel, $95.00.
$160.00 Black Marvella Street Coat, $95.00.
$150.00 Malay Brown Veldyne, mole, $95.00.
$125.00 Navy Bokhara Cloth, mole, $95.00.
$ 85.00 Brown Silvertone, blouse back, $55.00.
$ 90.00 Green Wool Velour Dolman, $50.00.
$ 95.00 Brown Silvertone Coat, seal, $65.00.
$ 85.00 Beaver Bolivia Dolman, opossum collar, $65.00.
$ 95.00 Silvertone Bolivia, French blue, $25.00.
$ 75.00 Green Bolivia Coat, large collar, $45.00.
$ 85.00 Mannish Coat, opossum, $55.00.
$ 45.00 Black Caracul, wolf collar, $25.00.
$ 35.00 Gray Chinchilla Top Coat, $18.50.
$ 35.00 Polo Cloth Coat, $18.50.
$195.00 Gray Leather, opossum collar, $95.00.
$150.00 Tan Polo Cloth Coat, $75.00.
$115.00 Tan Leather Coat, full length, $65.00.
$225.00 Imported Tweed Top Coat, $75.00.
$ 80.00 Burella Cloth Sport Coat, $35.00.
$ 50.00 Suede Cloth, opossum collar, $25.00.
$ 65.00 Black Leather Sport Coat, $25.00.
$ 65.00 Tan Polo Coat, short model, $28.00.

Misses' Section—Third Floor.

Misses' Suits

$ 20.00 Navy Knitted Sport Suit, $10.00.
$ 55.00 Black Velour, Wolf Collar, $25.00.
$ 75.00 Copen Silk Jersey Suit, $45.00.
$100.00 Navy Tricotine Suit, $35.00.
$ 75.00 Taupe Velour Suit, box coat, $38.00.
$ 85.00 Henna Sport Suit, $35.00.
$ 95.00 Copen Velour Suit, $38.00.
$ 65.00 Brown Silvertone Suit, seal, $45.00.
$ 65.00 English Mixture Sport Suit, $45.00.
$ 65.00 Tan Tweed Sport Suit, $30.00.
$ 75.00 Burgundy Suit, box coat, seal, $65.00.
$125.00 Rodier Jersey Sport Suit, $65.00.
$120.00 Navy Velour de Laine, tailored, $65.00.
$140.00 Taupe Veldyne Suit, flare coat, $65.00.
$115.00 Navy Veldyne Suit, mole collar, $75.00.
$135.00 Congo Veldyne Tailored Suit, $65.00.
$160.00 Henna Silvertone, squirrel trim, $75.00.
$125.00 Purple Velvet Sport Suit, tweed skirt, $75.00.
$150.00 Blue Veldyne, sable squirrel, $85.00.
$150.00 Yalama Cloth Suit, embroidered coat, natural opossum fur collar, $95.00.
$165.00 Navy Duvetyn Suit, $95.00.
$235.00 Dark Green Silvertone, shawl collar and cuffs of sable squirrel, $130.00.
$6450.00 Black Velvet Suit, embroidered skirt, opossum collar and 10-inch band of natural opossum on bottom of coat, $250.00.

Misses' Section—Third Floor.

Separate Skirts

$65.00 Navy Duvetyn, $28.00.
$55.00 Tan Stripe Broadcloth, extra size, $25.00.
$40.00 Navy and Brown Stripe Velveteen, $25.
$40.00 Tan and Navy Plaid Serge, plaited, $25.
$35.00 Blue and Tan Plaid Velour, $20.00.
$35.00 Henna and Blue Velour, $20.00.
$35.00 Black Velveteen, white pin stripe, $25.
$35.00 Navy Faille, silk braid, $15.00.
$35.00 Brown and Navy Check Velour, plaited, extra size, $15.00.
$35.00 Gold and White Novelty, $10.00.
$29.50 Navy Novelty, novel pocket, $10.00.
$29.50 Navy Georgette, silk trim, $10.00.
$25.00 Black and White Serge, $10.00.
$25.00 Purple, Black and Gold Serge, $10.00.
$18.50 Taupe Velveteen, $10.00.
$25.00 Black Taffeta, yoke effect, $10.00.
$15.00 Black Serge, plain model, $5.00.
$25.00 Tan and Navy Stripe, pussy willow, $10.
$25.00 Navy and White Serge, plaited, $10.00.

Misses' Dresses

$235.00 Brown Silk Velvet, Embroidered, $125.
$200.00 Navy Poiret Twill, $125.00.
$200.00 Red Duvetyn Afternoon Dress, $115.00.
$150.00 Navy Duvetyn, Embroidered, $95.00.
$185.00 Navy Tricotine Street Dress, $115.00.
$225.00 Navy Poiret Twill, embroidered, $140.00.
$150.00 Navy Poiret Twill Coat Dress, $95.00.
$140.00 Navy Poiret Twill, embroidered, $95.00.
$125.00 Navy Poiret Twill, white collar, $85.00.
$150.00 Brown Velvet, Embroidered, $85.00.
$ 95.00 Tailored Novelty Check Velvet, $55.00.
$160.00 Navy Poiret Twill, Beaded, $75.00.
$ 65.00 Black Tailored Velvet, $39.50.
$ 85.00 Navy Tricotine, gray embroidered, $45.
$ 65.00 Black Velvet, Embroidered, $35.00.
$ 50.00 Navy Poiret Twill, Ribbon Trim'd, $35.
$ 65.00 Tan Tricotine, Embroidered, $39.50.
$ 65.00 Navy Poiret Twill, $29.50.
$ 75.00 Navy Poiret Twill, Accordion Skirt, $35.00.
$ 80.00 Navy Poiret Twill, Silk Braid, $45.00.
$ 85.00 Burgundy Velour, Tailored Dress, $39.50
$ 55.00 Navy Tricotine, Flare Overskirt, $35.00.
$ 45.00 Navy Tricotine, Tailored Dress, $25.00.
$ 95.00 Navy Tricotine, Straight Lines, $39.50.
$ 45.00 Navy Tricotine, tucked Sides, $25.00.
$ 65.00 Navy Poiret Twill, Embroidery, $39.50.
$ 50.00 Navy Poiret Twill, Pleated Skirt, $29.50.
$ 65.00 French Blue Taffeta Dress, $35.00.
$ 85.00 Black Crepe Meteor Gown, $35.00.
$ 65.00 Black Satin Dress, Side Panels, $35.00.
$ 65.00 Navy Tricolette Dress, $35.00.
$ 55.00 Taupe Novelty Tricolette Dress, $38.00.
$ 75.00 Turquoise Blue Tricolette Gown, $25.00.
$ 80.00 Rose Mignonette Afternoon Gown, $45.
$ 75.00 Brown Crepe Satin Gown, $45.00.
$ 75.00 Canton Crepe Street Dress, $45.00.
$ 95.00 Black Crepe Meteor Dress, $25.00.
$125.00 Black Taffeta Afternoon Gown, $45.00
$125.00 Navy Taffeta Street Dress, $45.00.
$ 75.00 Taupe Taffeta Dress, embroidered, $35.
$ 85.00 Black Taffeta and Georgette, $35.00
$ 75.00 French Blue Taffeta Dress, $35.00.
$ 75.00 Black Velvet and Taffeta, $25.00.
$ 65.00 Figured Georgette Dress, $35.00.
$ 95.00 Figured Georgette Dress, $45.00.
$ 55.00 Navy Lace Dinner Gown, $35.00.
$ 85.00 Crepe Black Satin, $65.00.
$ 85.00 Navy Satin Dress, long Waist, $45.00.
$ 85.00 Taupe Crepe Meteor, $68.00.
$ 85.00 Navy Satin Dress, $55.00.
$100.00 Black Kitten's Ear Crepe Dress, $65.00.
$175.00 Navy Georgette Afternoon Dress, $85.
$165.00 Stone Blue Georgette Gown, $85.00.
$140.00 Black Satin Gown, $95.00.
$200.00 Black Satin, Straight Line Dress, $125
$ 50.00 Navy Serge Dress, $25.00.
$ 65.00 Navy Tricotine Street Dress, $39.50.
$300.00 Lace Dinner Gown, $95.00.
$200.00 Georgette and Filet Dinner Gown, $95.
$250.00 Imported Swiss Lace Dinner Gown, $98.
$185.00 Beige Georgette Afternoon Gown, $85.
$145.00 Gray Georgette and Lace Gown, $95.00.
$125.00 Turquoise Blue Georgette Gown, $75.00.
$150.00 Maize Crepe de Chine Dress, $95.00.
$ 85.00 Maize Net and Organdy Dress, $45.00.
$ 75.00 Orchid Taffeta Gown, $35.00.
$115.00 Orchid Crepe de Chine Dress, $45.00.
$100.00 Flesh Georgette Gown, $48.00.
$150.00 Beige Georgette, embroidered, $45.00.
$100.00 Coral Chiffon Dinner Gown, $45.00.
$ 80.00 Pompadour Silk Evening Gown, $35.00.
$ 65.00 Rose Velvet Dinner Gown, $38.00.
$ 55.00 Blue Chiffon, gold metal girdle, $35.00.
$ 75.00 Turquoise Blue Taffeta Gown, $33.00.
$150.00 Orchid Crepe Chiffon and Silver Lace, $75.00.

Misses' Section—Third Floor.

Separate Skirts—Cont.

$ 20.00 Gold Tricolette, patch pockets, $8.00.
$ 50.00 Veldyne Skirts, henna, cadet blue, $29.50.
$ 30.50 Tan and Navy Misses' Skirt, $8.00.
$ 25.00 Navy and Green Plaid, $10.00.
$ 30.00 Black Satin, sash effect, $15.00.

Skirt Section—Fourth Floor.

Clearance Sale of Furs

$650.00 36-in. Nat. Rac., Nutria trim, $350.00.
$600.00 45-in. Nat. Black Rat, skunk trim, $350.
$375.00 27-in. Beaver Coat, $300.00.
$1,000.00 45-in. Beaver Coat, $575.00.
$550.00 42-in. Otter Coat, Skunk Collar, $300.00.
$825.00 30-in. Taupe Nutria Coat, $475.00.
$450.00 30-in. Taupe Nutria, skunk trim, $235.00.
$775.00 30-in. Mole Coat, $425.00.
$375.00 30-in. French Seal Coat, $150.00.
$415.00 30-in. French Seal, beaver trim, $225.00.
$510.00 32-in. French Seal, skunk trim, $275.00.
$415.00 30-in. French Seal, skunk trim, $225.00.
$525.00 36-in. French Seal, skunk trim, $350.00.
$415.00 40-in. French Seal Coat, $275.00.
$400.00 36-in. French Seal Coat, $275.00.
$575.00 36-in. French Seal, beaver, $300.00.
$450.00 45-in. French Seal, skunk trim, $275.00.
$575.00 30-in. Hudson Seal, skunk trim, $300.00.
$550.00 27-in. Hudson Seal Coat, $300.00.
$415.00 27-in. Hudson Seal Coat, $225.00.
$675.00 36-in. Hudson Seal Coat, $375.00.
$550.00 33-in. Hudson Seal Wrap, $300.00.
$525.00 30-in. Hudson Seal Wrap, $275.00.
$750.00 36-in. Hudson Seal Coat, $475.00.
$625.00 36-in. Hudson Seal, skunk trim, $350.00.
$300.00 36-in. Pony, natural raccoon trim, $195.00.
$150.00 36-in. Pony Coat, $110.00.
$225.00 36-in. Marmot Coat, $135.00.
$1,575.00 Gray Squirrel and Red Fox Wrap, $750.00.

Capes

$800.00 Gray Squirrel Cape, $500.00.
$850.00 Gray Squirrel Cape, $550.00.
$675.00 Kolinsky Squirrel Cape, $400.00.
$450.00 Kolinsky Squirrel Scarf, $250.00.
$750.00 Kolinsky Squirrel Stole, $450.00.
$575.00 Kolinsky Stole, $300.00.
$625.00 Mole Cape, $350.00.
$750.00 Tan Caracul-Kolinsky Squirrel Wrap, $450.00.
$575.00 Tan Sable Cape, $300.00.
$130.00 Hudson Seal and Ermine Cape, $65.00.
$350.00 Skunk Cape, $175.00.

Scarfs

$275.00 Skunk Stole, $150.00.
$275.00 Lynx Scarf, $150.00.
$80.00 Taupe Fox Scarf, $45.00.
$95.00 Taupe Fox Scarf, $60.00.
$145.00 Georgette Fox-Chinchilla Squirrel, $80.
$70.00 Brown Fox Scarf, $42.50.
$52.00 Poiret Wolf Scarf, $35.00.
$37.50 Taupe Wolf Scarf, $22.50.
$52.50 Taupe Wolf Scarf, $32.50.
$72.50 Taupe Wolf Scarf, $42.50.
$95.00 Pointed Wolf Scarf, $60.00.
$45.00 Kit Fox Scarf, $30.00.

Muffs

$85.00 Kolinsky Muff, $55.00.
$125.00 Skunk Muff, $60.00.
$90.00 Taupe Nutria Muff, $55.00.
$40.00 Pearl Wolf Muff, $25.00.
$55.00 Pointed Fox Muff, $37.50.
$70.00 Brown Wolf Muff, $47.50.
$45.00 Blue Lynx Muff, $25.00.

Fur Section—Fifth Floor.

HAIR DYEING

by Antoinette Donnelly



What's your beauty ill? Too fat? Too thin? Shy on hair? Oily hair, oily skin, freckles, pimples, or blackheads? Flat chested or flat footed? Write to me. I have a tonic, a diet, or a set of exercises for what ails you and you're welcome to them and to all the advice I can give you. If you wish a personal reply send a stamped, addressed envelope. Address Antoinette Donnelly, The Tribune, Chicago.

INQUIRING around at various hair dressing establishments, I found that hair dyeing is a much practiced art these days. Double and triple are the calls for the work of ten years ago, say.

The reason for it? One conscientious man in the game explained them, out of his experience with hundreds of women.

"First," he says, "I ask, when they come to make an appointment, why they want to do it. And the three reasons that embrace the entire hair dyeing applicants are: First, because they are single; second, they are in business or about to embark on a business career and feel their gray hairs a handicap, and third, they want to keep youthful looking for their husbands."

Gray Hair Dyed Most.

"There are a few whose blonde or golden or red hair in their own opinion would appear better for a brightening up, and then again there is a small element who fancy their lack of a shining red crown stands between them and happiness. On the whole, however, it is the graying hairs that send women scuttling to the dye parlors.

"The other day a young woman with prematurely gray hair came to me. Her hair was beautiful, and I tried to argue her out of dyeing it. She had a tall, willowy figure, a lovely complexion, and her gray hair, to me, just added that note of extreme distinction which set her apart from other women. I sent her away convinced, I thought. But alas for the frailties of man's judgment. In a week she was back, saying:

"'Don't argue with me, but go right ahead and dye my hair. Last night I was coming home in the street car and standing at the crowded end near the door. A young man seated spied my gray hair and beckoned me as he rose. Nearer to him were two women older than I, but my gray hairs touched his pity and he picked me out. I came back to you to do the work because I figure if you were conscientious enough to argue me out of the deed you'd do it more conscientiously than any other.'

An Expensive Process.

"Why do you argue women out of such a splendid source of income?" I asked, genuinely curious to know.

"Because," he told me, "it is an expensive item for women both in time and money. Once the dyeing habit is begun it is a life's job. If she gets weary of the trip to the dyers and the expense thereof, it takes exactly two years for the hair to get back to its natural shade. And the hair in its backward evolution is a thing of pity.

"No, I never urge or solicit the work, although I know I turn away hundreds of dollars. But if it is demanded, I do it because I will do the work conscientiously, using dyes that contain no mineral or aniline materials, which is more than can be said of many so-called hair dyeing experts.

"The time required is about two hours and a half for a treatment. The dye has to be applied to quarter inch strands of the hair. The reason so many dyed heads look bad is because the whole hair is tackled at one time, leaving an uneven, streaked effect. The first treatment, which costs $25, includes the dyeing of the hair from roots to the furthermost ends of each strand.

"Then every six weeks the roots must be touched up, which costs about $8. Then every nine months the first treatment must be repeated. When it is done so, the hair may be shampooed in the meantime just the same as undyed hair. But, naturally, care has to be taken, for the sun bleaches any dyed hair much more rapidly than natural colored.

Good Henna Harmless.

"A mistake some women make is wanting to have their hair dyed a color other than its original natural shade, which is responsible for the foreign (foreign-from-the-face, I mean) appearance. Or, you may call it hardened effect on the features. The best henna dyes can be mixed to supply the demand of any shade from ash blonde to jet back. And these good henna dyes are not injurious to the hair. But, like everything else, there are poor hennas and imitation hennas on the market."

"How are you going to tell the good dye from the bad?" I inquired.

"By the price," he answered. "The cheaper dyes are generally mixed with some mineral or aniline dye, which makes the hair not only an ugly color but brittle and broken and dead looking.

"With the genuine henna there is no such trouble. It is made from the leaves of a henna shrub growing in the orient. Used alone it will produce only a red shade. Mixed with other herbs the other colors are arrived at. And the public knows enough about dye mixing troubles to appreciate it takes a man who knows his business to make a successful outcome of this mixing.

"That's why a woman should never attempt to dye her own hair. And again, she cannot see properly even with the aid of her mirror how to apply it evenly. I have had any number of women who have experimented themselves come to me, and from their hair I can tell from which side came her best light. That side will be better touched up than the other. And it is almost impossible to improve a head that has been handled inexpertly."

The Peroxide Habit.

"How about the peroxide habit?" I inquired.

"That starts out by a complaint from a customer who says her hair is getting darker. The none too conscientious operator says: 'I will put a little peroxide in the water to give it a golden tint.' First time or two maybe it is all right. Then more and more is added to the rinse water, and presently there emerges a straw blonde—with the roots invariably about six shades darker than the hair.

"You've seen them, haven't you? As a matter of fact, the peroxide should be applied to the roots, not to the hair itself—but it were better not applied at all because it does ruin the hair in time.

"No, you can tell it from me, after thirty years' experience in the business, that my advice every time is for a woman to take her turning hair along with the other adversities of life with a smile, for if she doesn't she is going to have troubles as long as she has the dye habit and for two years afterward."

Pretty good advice, don't you think, from a man at the head of his profession and who gives it in the face of the growing demand and his own monetary loss?

Beauty Answers.

M. J.: THE ROLLING EXERCISES for reducing may have worked out all right with your friend, but I think there are many other exercises which leave you less sore and which call for less space per performance and for more active muscle work. I have these in illustrated form for you. But I think if you are really seriously anxious to reduce you better make up your mind to a short spell of fasting. After all, exercising will make small improvement in your figure if you undo the good work by eating heartily before or after. It's the food that fattens, and reducing the amount of daily intake is what slims the figure.

MRS. JONES: I don't think much of massage and baths to get rid of superfluous flesh. They are all right along with other things. The other things—and the only safe and sane ones—are diet and exercise. It is not a simple task to reduce. You have to work and go without fattening foods. If you feel equal to it, send stamped, addressed envelope, and I'll furnish you with seven diets from which to choose and a few exercises you must do to prevent the return of what the diet sluices off.

Is Present Day Dress Immodest?

What do you think about the present day dress? Dr. Charles W. Eliot, president emeritus of Harvard, says it is indecent. Do you think so or not? Do you approve of the modern maid's rouged cheeks and abbreviated skirts, or no? Do you think her morals different than those of the maid of a decade or so ago as the result of her dress vagaries? The Tribune will pay $1 for every letter published on this much discussed topic. Send along your opinion. Write on one side of page only. Address Miss Atnoinette Donnelly, The Tribune, Chicago.

Why Do They Do It?

I am of middle age, have lived in New York, Philadelphia, Boston, and Chicago, and have traveled considerably in central Europe. As a matter of course, therefore, I have had the opportunity to see all sorts of people. Always excepting the women whose profession it is to attract the attention of men, I have never seen the like of the present day costumes and general getup of the alas-no-longer gentler sex. The girls who do not paint, torture their hair into the resemblance of a Hottentot, waddle along on hideous stiltlike heels, and fairly push their faces into those of the man they are with at the moment, absolutely radiate charm in comparison with such "see me, look at me" girls. The loose georgette waists hide nothing, especially if the wearer leans over, as she so invariably contrives to do. Why does a girl wear them, and the tight one pant leg skirt an inch below her knee, perhaps, and thin open work stockings, if not to show her body? If that is not immodest, then nothing is!

J. E.

Always With Us.

The dress question again! As to settling it, it can't be done. Since the first fig leaf was donned, it has been with us, and always will be. The girl of today is no more indecent in her dress than the girls of two or three centuries ago. What if the dresses are scantier than those of her grandmother's days? Her frank dressless state is less artful than the style which concealed.

As to dressing for men—bosh. A few weeks spent in a girl's school would change the minds of all who hold this view. Though they seldom see a man of any description, they are always as carefully groomed as any woman of the world. No, indeed. Girls dress for their own satisfaction. And perhaps there is just a little thought of arousing envy in the hearts of schoolmates.

Nor does the present day girl overdo makeup. It is perfectly all right for her to aid nature to any extent she may see fit. When a man's shoulders are not as broad or as square as public opinion decrees, his tailor simply pads his coat. Why should the men object to our makeup?

G. M.

Grandma Doesn't Mind.

When considering the modes and manners of the girl of today, let us consider some of the styles of the past generation. Paint, powder, and false hair were worn in those days. The old time bustle, often of enormous size, was ridiculous. When the wind struck the hoop skirts, there was as frank a display of legs as the present day dress affords.

When I was about 15 I was compelled to dress plainly, and paint, powder, and bustles were denied me. I rebelled, and securing a leaf from a red rose on mother's hat, I painted my cheeks. I made mother's large gingham apron into a bustle, and went to school feeling extremely stylish. When I came home I heard mother exclaim: "What is the matter with you? Come here to me." Too late I realized that I had forgotten to remove the style. I received a severe lecture, being assured that girls were undoubtedly on the road to perdition.

Let us remember the days of our youth, and perhaps we will find that the girl of the present day is as sweet and modest as the girl of the past.

GRANDMA.

S-L-A-N-G
HOW IT LOOKS



"SHE FLEW RIGHT UP IN THE AIR."

The Last Word in Paris Fashions



Poiret coat of bottle green velvet trimmed in sable.

Brown velvet frock with skunk trimming and embroidered apron.

Smoke colored duvetyn gown trimmed in bands of skunk.

Draped pink satin gown with jet tile of silver lace.

EASE IN WEARING CLOTHES.

By Mary Brush Williams.

[Chicago Tribune Foreign News Service.]

PARIS.—[Special Correspondence.]—Don't you remember—or was it before your day—how frightfully complex everything looked at one time? It didn't seem quite modest for you to be on the street unless you looked as if you had taken a long time to dress. Nowadays you must look exactly the opposite.

I know a girl—that is to say a woman I know has a window that looks into hers and she tells me about a girl. She gets up at about 10 o'clock and begins dressing for dejeuner, which achievement she accomplishes along around noon. At about half past 2 she gets through and comes up to prepare for tea. Right after tea she begins on her toilette for dinner. A fresh makeup goes on for each of those rites, and every separate hair seems to get adjusted.

This girl is one of the successes of the year. She is English, and everybody says how simple and fresh and unaffected and how altogether not fussed up she is. She always looks as if the last thing in the world she ever thought of was how she looked. It is an art and at the same time an industry to look like that.

There was an American girl over here recently whose name I used to be forever seeing in the New York and Newport society news. I was surprised at her absence of ease in wearing clothes.

She had a dress of white velvet with a black train, and instead of letting that train take its course, she would get up from the Ritz dining table on Sunday night and carefully arrange it before starting across the room. Out in the hall she spread it round her after sitting down at the coffee table. Whenever she made a gesture she looked down to see what effect it had on her train.

That is precisely not the way to conduct yourself with regard to your clothes. Spend all of your time and money on them, but for goodness' sake look as if you had put your time at least, if not your capital, into charity—as if the last subject that ever came into your head was clothes. All of the clothes of the day look as if they were easy to get out of. The bath robe influence is strong.

A friend of mine is having Poiret do this coat for her in bottle green velvet, fitted in at the waistline and trimmed at the belt in front in two Persian ornaments of antique silver. You could have it for spring in taffeta. The collar and the deep cuffs and the bottom of the coat are run round with deep bands of sable. I didn't know there was that much sable in the world today, nor enough money to buy it. Embroidery would be pretty for spring.

The small hat is of old leaf brown, to blend into the sable, and it is draped over the front with a tiny tulle veil of bottle green.

Aprons are still fashionable. Some say they make you look slim and others that they make you look young. I suppose you will not turn them down on either of these grounds. The frock in the sketch is worn by Mlle. Maille in "La Traversée," and is awfully chic. It is of reddish brown velvet, trimmed with skunk, and it has lots of embroidery on the apron in gray, reddish brown, and something that is beginning to be called "fire color." There is a hat to match, with a gray lace veil not much larger than a tea napkin covering it.

The next gown also is worn on the stage—all of the best looking ones are. No better recommendation can be given for a gown than to say it appears on the French stage.

This one is worn in "Le Retour." It is of London smoke colored duvetyn with a trimming of skunk fur. This starts immediately under the ears at the summit of the high collar and runs down the side of the extremely straight robe to the bottom in a double line.

Three buttons fasten the collar, and one on the hip holds the coat together at the waist. Another double line of fur descends from that point to the bottom.

A muff goes with the costume of the material and is banded in fur. The actress wears a small hat with it of brownish gray trimmed with a satin ribbon round the crown which falls in a bow on one side. Fur edges the tight sleeves.

Mlle. Marthe Regnier wears the next gown in the same production. She has golden hair cut short, and this dress of soft pink satin looks awfully pretty on her. It is so draped that on one side, falling as it does in carefully studied folds, we can see a lining of a deeper shade of rose pink. The combination with the girl's hair is lovely. Over the gown she wears a very transparent sort of silver coat in sheer lace. The gown is from Martial & Armand.

My Most Embarrassing Moment

The Tribune will pay $1 for every letter published on "The Most Embarrassing Moment of My Life." Address Embarrassing Moments, The Tribune, Chicago. Please write on one side of the paper. No manuscripts returned.

This department appears every day in The Daily Tribune.

Got There After All.

It happened at a large and elaborate wedding not long ago. I had been invited but decided I would not go, as crowds always make me nervous. However, the bride asked me to slip up the back stairs to see her in her



wedding gown. I did so, and after exclaiming how lovely she looked I followed her to the head of the stairs as the wedding march was played and the wedding party descended. Growing bolder, I ventured a peep at the crowd below, having to lean far over to see them, when suddenly I lost my balance and tumbled head first down into the midst of the crowd in my bungalow apron. There was a roar of laughter as I picked myself up and made for the front door.

H. P.

An Informal Stroll.

I am in the habit of throwing my overcoat over my arm when only going a short distance. That at least was my custom during the fall days. One afternoon I left the store in which I work and went to a barber shop, two blocks distant. As it was a rather warm day I did not take my overcoat on leaving the store. On getting out of the barber chair I put on my vest and threw my coat over my arm. I paid the check, put on the old hat, and headed for the store. Feeling the coat in the customary position, I felt O. K., but noticed several people looking at me. I didn't realize what I had done until I entered the store and the boys gave me the once over. I always take my overcoat along now.

R. T.

Burst In Crying.

A few days after we had moved into our new apartment, and had hardly become acquainted with the neighbors, I noticed quite a smoke coming from the windows just beneath ours. Thinking something was on fire, I hurried down the stairs and rather unceremoniously burst into the kitchen of our downstairs neighbor, crying, "Something's burning, something's on fire." I was met with an indignant stare and the icy remark: "I beg your pardon, I'm just frying chops." It was some time before I had the courage to talk to my neighbor, but we have since come to an understanding.

L. S.

Two of a Kind.

I was going with a girl, and her friend gave a Hallowe'en party, and we both received an invitation to come and I wouldn't take her and said I wasn't going, so I took another girl and when we went in there she was with another fellow.

H. E.

Looking for Something.

While in a car the other day three young fellows tried to get my attention. Of course, I tried to act unconcerned, and for something to do was rummaging through my handbag, pretending to be looking for something, when my rouge box fell out and rolled down the aisle of the car, the rouge broken in little bits, strewn everywhere.

All About Napoleon.

In history class I was reciting. The teacher asked me to what island Napoleon had been banished.

"Corsica," I answered.

The teacher did not seem to notice my error. She simply asked: "Where is it?"

"In the southern part of Africa," said I.

How the class howled.

N.

Bought and Paid For.

The other night as I was getting off a street car I noticed a newspaper between the iron rods in the rear of the car. I picked it up, put it under my arm, and the first thing I knew the conductor said to me: "Pardon me, my dear woman, but I paid for that paper."

E. D.

My Funniest Childhood Adventure

What was the most amusing thing you did as a youngster? You must have been up to some tricks. We'd like to hear about it. Address Funniest Childhood Adventures, The Tribune, Chicago. Don't get this contest mixed with Bright Sayings. It's deeds we want to hear about. The Tribune will pay $1 for every letter published.

A Bath for Bossy.

I was always fond of pets, and whenever I was sent to spend the summer with my aunt who lived in a small town I had to leave my best friend Paddy, my dog.

Everything about auntie's house was



spic and span. She had one cow, and I decided it would make a fine pet. I often wondered why the cow was not kept clean, like everything else, so on a warm afternoon when Aunt Margaret went shopping, I tied the cow to a small tree on the front lawn, got a pail of water, laundry soap, a broom, a bath towel, and a stool to stand on, and started to clean bossy.

It wasn't long before the neighbors were out in their yards gazing at me. My chest was beginning to expand. I was so proud of my work, when my aunt returned. She said not a word but took me by the ear into the house. After ten long minutes of advice I was convinced that even cows of the most distinguished families are not bathed in front yards.

E. W.

Never Thought of That.

When I was a child I was always in some kind of mischief. One day my older brother went fishing, and coming home he left the fish pole and hook in the yard. Of course, I had to play with it, getting the hook in my lip. My cries brought my mother to the rescue and upon seeing me she became so excited that she ran to the doctor with me, forgetting to cut the line and hook from the pole. My sister carried the pole and we all three ran through Main street. The sight of every one laughing soon brought them to their senses.

R. M. M.

About Women.

Mrs. Juliette Low, founder of the Girl Scout movement, is 70 years old.

Wage earning women in Virginia now number more than 225,000.

Women constitute 73 per cent of the factory workers in Japan.

In Sweden a wife has the right to bear her own family name in connection with that of her husband.

Bright Sayings of the Children

The Tribune will pay $1 for each childish saying printed. The story told must never have been printed in any magazine or paper. It is not possible to acknowledge or return unavailable contributions. Write on one side of the paper. Address bright sayings to Aunty Bee, The Tribune, Chicago.

This department appears every day in The Daily Tribune.

Arnold bought a small gift for mother. When an older brother saw it he laughed and said: "Guess you must have paid about a quarter for that."

"Well," answered Arnold, "mother won't care how much it cost. She knows it isn't the much, it's the feeling that counts."

C. S. C.

Eleanor, accompanied by a pet kitten, was playing on the sidewalk. A stray dog came up to them with which Eleanor immediately became friendly. Meanwhile the kitten proceeded to swell up and spit, showing usual catdislike for a dog. Eleanor, noticing the cat's apparent displeasure, said, "Look at that, will you? She always acts like that when I speak to a dog."

C. H. T.

John and his sister, Sara, had, the last two or three years, dressed up in some funny costumes, wore masks, carried lighted pumpkins, and went to their great grandmother's home to scare her and their great aunties as well. But this year John informed his mother that he was not going to dress up and go out with Sara. He was going out with the boys and "do damage."

F. C.

Ethel was fond of her next door neighbor and called him grandpa. One day grandpa's family were all away but himself and he invited Ethel to eat dinner with him. After dinner Ethel



went to him and said: "Grandpa, that was a very good dinner and I enjoyed it very much."

Grandpa replied: "I think you are very nice to say that and I think, Alice, the cook would like to hear you say it. Suppose you go to the kitchen and tell it to her."

Ethel ran to the kitchen and shouted: "Say, Alice, that was some good feed you gave us!"

Ethel had brothers.

M. E. B.

Katherine was trying to say her evening prayers, but the hum of conversation in the room seemed to distract her.

Finally she said, "You folks talk so much I can't say my prayers."

"Huh," said Harold, her brother, "I know mine so well now I don't need to say them any more."

L. S.

Billy went over to play at Arthur's house but returned so soon that his mother was surprised. "Why did you come home so soon?" she inquired.

"Oh, Arthur's father said somefin' I didn't like an' I comed right home."

"What was it he said," questioned mother.

"He said, 'Tell that noisy kid to go home.'"

You Need It!

The confidence of many thousands is one factor that helps make

SCOTT'S EMULSION

the most popular and widely used tonic-food in the world.

Scott's Emulsion Builds Strength!

Scott & Bowne, Bloomfield, N. J. 20-60

THE OUTLET STORE

Hours: 8 a. m. to 6 p. m. Open till 9 p. m. Thursday and Saturday

1232 Milwaukee Ave. Near Ashland and Division

After Xmas Clean-up

Everything Reduced to Clear

Fancy Kimonos	$2.39	Children's Fur Sets	$2.89
Bathrobes	$5.00 and $8.25	Fur Scarfs, Women's	$3.49
Waists, in many styles	$2.39	Children's Rain Capes	$2.98
Skirts, all wool plaid	$7.35	Coats, selected lot for women	$9.95
Petticoats and Bloomers of silk jersey	$3.79	Coats, all wool	$16.75 and $25

House - Dresses and Aprons

A Final Cleanup of Broken Lots in Housedresses and Aprons of Percale, Chambray and Gingham **89c**

CORYDON'S

2704-2710 W. North Ave. Near California

COATS HALF PRICE

Biggest Reduction Ever Heard Of

450 Fine Winter Coats Must Be Sold

Including our entire stock of Women's, Misses' and Children's Coats—nothing reserved or held out of this sale. They were excellent values at their former prices, but we must unload now, and have therefore **cut the prices in half** for a record-breaking sale.



Women's Coats

$195 Coats now	$97.50
$150 Coats now	$75.00
$100 Coats now	$50.00
$70 Coats now	$35.00
$55 Coats now	$27.50
$39 Coats now	$19.50
$29 Coats now	$14.50
$19.50 Coats now	$9.75

Girls' and Children's Coats

$32.50 Coats now	$16.25
$25.00 Coats now	$12.50
$20.00 Coats now	$10.00
$10.00 Coats now	$5.00



This Great Coat Sale Starts Tomorrow

Special Grocery Bargains

Potatoes Extra fancy Wisconsin, round white stock, best cookers (not delivered; 1 pk. limit) 1 pk. 29c

Fould's Macaroni or Spaghetti, 3 pkgs., 23c

Snider's Tomato Soup, large cans, 3 for 35c

Choice Alaska Pink Salmon, tall one pound cans, 3 for 50c

Soap Swift's "Classic" or Peet's "Crystal White," specially priced at 10 bars for 59c

Runkel's Breakfast Cocoa, 1 lb. can, 43c; one-half lb. can, 22c

Sugar Cured Corned Beef, lb., 11c

Lean Boiling Beef, per lb., 10c

Children's Hair Cutting, 25c—Second Floor — Manicure, 35c—Marcel Wave, 75c—Everything in Hair Goods—Second Floor

HILLMAN'S

"A Store for Everybody"
State and Washington Sts.

We Sell Dependable Merchandise at Low Prices, but for Cash Only

Extraordinary After-Christmas Sale of

New Beautiful Dresses



Values to $39.75 at $18

Hillman's, Second Floor.

A fortunate purchase enables us to offer these beautiful dresses at a price which barely covers the cost of material. Here are dresses of

Chiffon velvets, velveteens, poiret twills, suede velours, tricotines and all wool Garfield serges. Also dresses in pretty combinations of silk and velveteen and satin and velour, lined with heavy quality wash silk.

Choose from beautiful beaded and tunic models, hand embroidered models and smartly tailored effects with circular skirts and silk girdles.

Included are dresses in advance spring styles.

All the popular shades. Sizes for women and misses. Specially priced at

$18



Men's House Slippers

This is just the kind of footwear men enjoy wearing. It is full of comfort—from heel to toe.

These house slippers are made of black and brown soft vici kid, and have flexible and hand-turned soles.

They Come in Opera, Everett and Romeo Styles

It is because of very slight factory imperfections which are hardly noticeable that we are able to offer these slippers at this remarkably low price. Sizes 6 to 11; at **$1.98.**

$1.98

Hillman's, Second Floor.

Yarns
at Big Savings

Caron's extra heavy yarn for knitting men's and boys' sweaters; in brown, navy, copenhagen, khaki, maroon, gray and black; full 4 oz. hank, tomorrow,

98c

"Bear brand" Germantown knitting yarn, in about 25 colors to select from, ball,

25c

Hillman's, Fourth Floor.

Announcing One of Our Most Important Events—The Half-Yearly Sale of

Dress Goods Remnants

A Sale Which Is Looked Forward to by Our Patrons Because of the Extraordinary Savings Offered

Most of these remnants range from 40 to 56 inches in width. The lengths average from 1½ to 6 yards—thus enabling you to select material for suit, dress, skirt, coat, children's dresses, etc.

We are not alone placing on sale our own accumulation of the past six months but also purchases from some of the largest mills. The fabrics offered are the season's most wanted and popular weaves, such as

Tricotine, Gabardine, Velour, Suiting Velour, Coating Velour, Plain Coating, Silvertones

French Poplin, Oxford, French Serge, Imperial Serge, Storm Serge, Poiret Twill, Scotch Tweeds

English Tweeds, Broadcloth, Novelty Velour Plaids, Fancy Suiting, Wool Jersey, Double Faced Coatings, Mohairs

Dress Goods that sell regularly from the bolt up to $1.25, yard at	Dress Goods that sell regularly from the bolt up to $2.00, yard at	Dress Goods that sell regularly from the bolt up to $3.00, yard at	Dress Goods that sell regularly from the bolt up to $3.50, yard at	Dress Goods that sell regularly from the bolt up to $6.00, yard at
68c	**98c**	**$1.48**	**$1.98**	**$2.98**

Every sale must be final. No refunds or exchanges.

Hillman's, First Floor.

⅓ off — On Linen Remnants

No matter what the present price is, tomorrow we offer remnants of Irish and Scotch table damask, as well as the finest quality imported and domestic mercerized satin damask at one-third off. The lengths are appropriate for any size table. Some of these remnants are slightly soiled. This sweeping reduction is indeed remarkable in view of the fact that linen prices in general have been very firm.

Hillman's, Third Floor.

An Advance Sale of

New Silks for Spring

These silks are offered at an unusually low price because of a special purchase from one of America's foremost silk mills.

This splendid group consists of 40 inch Canton crepe, plain and novelty, plain satins, plaid and striped artificial and silk satins, fancy suitings, especially appropriate for the Southern tourists. Also 40 inch gold brocade novelty silks for dancing frocks, skirts and hangings. These silks would ordinarily sell up to $7.50, while they last tomorrow, yard, **$3.28**

Silk Crepe de Chine—40 inch, in extra heavy dress quality. Full range of street and evening shades, including the scarce shades of pink and ivory. These crepes have been selling up to $2.50; tomorrow, yard **$1.15**

Hillman's, First Floor.

An Unusual Sale of

Brushed Wool Scarfs
Samples—Special at $2.48

About 200 brushed wool scarfs—manufacturer's samples—one and two of a kind in a splendid variety of colors and color combinations.

Some have belts and pockets. These scarfs were made to sell up to $4.50; tomorrow, while they last, **$2.48**

Hillman's, Woman's Neckwear Section, First Floor.

Another Extraordinary Purchase of Dress

Ginghams
Formerly Sold Up to 45c, Tomorrow,
Yard, 16c

Here's one of the most remarkable events we ever announced. These ginghams come in a wonderful range of woven plaid patterns—and colors are guaranteed fast.

Hillman's, Third Floor.

Special Sale of Blankets

Unusually Low Prices Prevail Monday

"Nashua" Woolnap Plaid Blankets—66x80 inches; handsome plaids in block and broken effects; slightly soiled; $7.48 value, Monday, pair, **$4.59**

Wool Mixed Blankets—70x82 inches; heavy quality, 3½ lbs. to a pair. Choice of plain silver gray with blue borders, black and white or pink and white plaids. Dependable, warm, lofty blankets, $11.50 value, pair, **$7.48**

Blanket, Heavily Fleeced—Double bed size; specially good quality. Choice of gray or tan; $4.50 value, Monday, pair, **$2.98**

Comforter Batting—3 lbs. to batt; 72x90 inches; fine quality long staple cotton. Opens into perfect sheet; $1.69 values. Limit 3 to customer; Monday, each, **98c**

Comforters—Extra quality covering. Pure cotton filled. Exceptional weight, over 6 lbs. each. Pretty challis patterns in medium and dark colors; sells regularly $5.98; Monday, each, **$3.98**

Hillman's, Third Floor.

Embroidered Net

Flouncings, $2.98 Yard

These may be had in black, brown and navy; 36 inches wide; of silk net cleverly embroidered in attractive designs. Some finished with firmly made scallops, others plain, and quite a number of different patterns. Yard, **$2.98.**

Chantilly Flouncings

Imported lace flouncings; black, white and cream; in unusually handsome designs that will make up into very pretty frocks; all in the 36 inch width; yard, **$3.98**

Hillman's, First Floor.

Sale of Corsets



Special at $1.98

A splendid lot of corsets are reduced to this low price.

Here are dozens of styles for every type of figure, made of flesh colored broche coutils and fine batistes—in topless, low or medium bust; at **$1.98**

Salesmen's Samples of Brassieres and Bandeaux; values up to $3.00 at 89c.

Hillman's, Third Floor.

2100 Boys' Garments



Hillman's, Second Floor.

A Special Purchase of Suits, Mackinaws and Overcoats

Values Up to $12.00 at

$6.85

Suits

Boys' wool cassimere and homespun Norfolk suits; knickers full lined and taped; sizes 7 to 17, at **$6.85.**

Mackinaws

Boys' heavy plaid mackinaws, in green, brown, maroon and blue; combination plaids; convertible collars; belts all around; sizes 7 to 17, at **$6.85.**

Overcoats

Boys' heavy overcoats of green, brown, and blue chinchilla; boucles and kerseys in brown and green, also gray diagonals; in both button-to-neck and convertible collar models; size 3 to 10, at **$6.85.**

Suits

Boys' heavy ribbed corduroy Norfolk suits, with lined knickers; belted model coats; sizes 7 to 16, at **$6.85.**

Handkerchiefs

Reduced for Clearance

Other than being more or less soiled and mussed, these handkerchiefs are perfect.

Here are women's handkerchiefs—plain, embroidered and initialed; printed borders; also silk and crepe de chine handkerchiefs, as well as fine lawn cambric, batiste and linen handkerchiefs, which for quick choosing have been divided into four groups, each,

5c, 10c, 17c, 25c

Hillman's, First Floor.

Infants' Wear



Little tots' 3-piece knit set; sweater, cap and leggins to match; **$1.98**

Little tots' sweater coat; open front style; belt and two pockets; special, **59c**

Little tots' knit caps and tams; specially priced at **69c**

Hillman's, Third Floor.

Sale of Sample

Lace Curtains

They are the accumulation of all the one and two pair lots from our regular lines in novelty net, Nottingham, voile and marquisette styles. Priced in special lots for quick clearance, at pair, **$4.85, $3.45, $2.95** and **$1.95**

Curtain Swisses; several hundred yards. Sold regularly at 55c and 65c, per yard, **39c**

Blue Bird Curtain Voiles, an excellent quality with double taped edge; regularly 45c; yard, **29c**

Plain Marquisette, about 2,000 yards in the lot. Sold regularly at 45c, Monday, yard, **29c**

Hillman's, Fourth Floor.

Save in This

Sale of Rugs

Now is the time to save money on rugs. We have two pretty colorings in Pro-Lino rugs, made by one of the largest linoleum manufacturers in the world, Nairn & Son.

Size 7½x10½; regular price, $12.50; sale price, **$6.98**

Genuine inlaid linoleum; 2 yards wide; in pretty patterns; regular price, $2.35; square yard, **$1.50**

9x12 Axminster rugs of a superior grade in rich, handsome patterns; regularly $77.50; sale price, **$62.50**

9x12 Axminster rugs in a lighter weight, all wool, good wearing rugs; regularly $59.75; at **$39.98**

Hillman's, Fourth Floor.

Drugs and

Toilet Articles

Horlick's Malted Milk; hospital size, at	$2.79	**Pebeco Tooth** Paste, at	35c
Wampoles Cod Liver Oil; special,	63c	**Rubber sheeting;** 36 inches wide; $1 value, yd.	69c
Puritan Malt and Hops,	95c	**Daggett & Ramsdell's cold** cream; 40c size,	31c
Najol; 20 oz. bottle, at	69c	**Toilet paper;** 3 rolls for	25c
Olivio soap; limit 1 dozen to customer, doz.	79c	**La Blache face powder;** all colors; specially priced at	44c
Absorbent cotton; 1 lb. roll, hospital quality, roll,	66c		
Gauze; 5 yard package; sterilized; $1 value, at	74c		
Gem razor blades; pkg. of 7,	34c		

Hillman's, First Floor.

1000 Cases of Corn

Double Cut Evergreen, Per Case of 2 Dozen No. 2 Size Cans at $1.95

Pork and Beans
Case of 4 doz., $2.35

Grant brand pork and beans; full standard No. 2 size cans; put up four dozen in case.

Early June Peas
Case of 2 doz., $2.25

Fine Early June "Pride of Whitewater" brand; put up two dozen No. 2 size cans in case.

Pumpkin
Case of 2 doz., $1.25

Standard quality pumpkin; excellent for pies; put up two dozen No. 2 size cans in case.

Any of the above listed canned goods delivered free to any point reached by our delivery system.

Hillman's Cash and Carry Market and Self-Help Grocery — Basement — No Deliveries.

Steak—Sirloin or club; per pound, **19c**

Round Steak—Cut from young native beef; pound, **16c**

Pot Roast—Of young native beef; pound, **11c**

Stews—Choice of beef, lamb or veal; pound, **8c**

Chops—Lamb shoulder chops; pound, **17c**

Sardines — Booth Packing Co's fine quality in oil; 6 cans for **35c**

IXL Almonds — Soft shell; finest quality; regularly 40c; per lb., **29c**

California Canned Fruits — Extra heavy syrup; fancy quality; choice of apricots, peaches or pears; No. 2½ size cans, at **29c**

Salmon—Fine quality pink; new pack; 1 lb. tall can, **15c**

Walnuts — Finest quality California soft shell; pound, **35c**

Raisins—Finest quality Thompson's seedless; 15 oz. package at **31c**

Coffee—Mocha and Java type; extra fine drink; fresh roasted; pound, **29c**

Golden Santos Coffee—None better; fresh roasted; 4 lbs., **$1**

Ceylon Tea — Fine drinking quality; 3 lbs. for **$1**

Breakfast Cocoa—Extra fine quality; fully equal to cocoa in cans sold up to 50c lb.; per pound, **12c**

Mixed Nuts—New; good quality; per pound, **25c**

Preserves — Finest quality pure fruit; assorted varieties and brands; 15 oz. bottle, **35c**

Bacon

Arnold's "Diamond A" or "Illinois Select" finest breakfast bacon on the market; 6 to 8 lbs. average; whole or half slabs; lb., **34c**

Hams

Illinois Select brand finest hams on the market; whole or half; pound, **24c**

Cheese

Choice of fancy American Swiss, or 1 lb. brick limburger; 35c value; while quantity lasts; special, pound, **19c**

Butter—Extra fresh creamery, lb., 42c

Hand Rolled Chocolates

Extra fine hand rolled cream chocolates; delicious flavor, vanilla coating, per lb. in bulk, **39c**

Fresh Peanut Brittle

Fresh from our candy kitchen; finest possible quality; special, per lb., **19c**

Hillman's, First Floor.

A Special Sale of

Housewares



Kitchen chair; with comfortable bow back seat; nicely varnished; tomorrow at **$1.95**

Air moistener; will fit any radiator; protects your health; specially priced at **98c**

Clothes hamper; well constructed to withstand constant usage; with cover; in three sizes, $1.25, $1.50 and **$1.19**

Copper kettle; 6 gallon size; well made; for tomorrow at **$4.98**

Wash boiler; with copper bottom and wood handles; tomorrow at **$1.98**

Clothes Basket, with wood bottom; special Monday at **$1.19**

Hillman's—Fifth Floor.



NEW YEAR'S night quiet and clear indicates a prosperous year.

On New Year's eve while the clock is striking 12 repeat three times, "Good St. Anne, good St. Anne, send me a man as fast as you can," and you will become engaged within a year.

Spend on New Year, spend all the year.

The Chinese say that if a man sits up for ten years in succession and sees the new year come in he will have a long life.

It is unlucky to refuse a beggar anything on New Year's day, or to refuse a request of any kind.

It is lucky to rise early on New Year's morning.

If the first carol singer who comes to the door on New Year's morning is brought in at the front door, taken all through the house, and let out at the back door it will bring luck to the house for a year.

When the wind blows on New Year's night, it is a sign of pestilence.

If your first caller on New Year's day is a male, you will have good luck and many friends; if a female, bad luck and few friends.

The Chinese think New Year's day is the luckiest of the year.

"If you wash clothes on New Year's day,
You'll be sure to wash a friend away."

Turn your pillow at midnight of the 31st of December and you will dream of the one you are to marry.

It brings good luck to place a piece of money on the window on New Year's eve.

If the first man you speak to on New Year's morning has his hands in his pockets, you will have a hard time getting what money you want during the year.

It is an old Dutch superstition that if you want to marry the girl you love, your voice must be the first one she hears and your face the first she sees on New Year's morning.

Superstitious folk consider it important to notice whom you meet the first thing on New Year's day. If it is a man, you will have good luck, if a woman, bad luck; if a priest, you will die within a year; if a policeman, you will have litigation.

The first person of the opposite sex you meet on New Year's day will bear the Christian name of your future partner.

If ice melts on Jan. 1 it will freeze on April 1.

Feed the birds well on New Year's morning by placing a sheaf of wheat or barley or some bread outside your house, then good luck will attend you, and good crops and prosperity come to you during the whole year.

On New Year's eve take your hymn-book to your bedroom, blow out the lamp, open your book, and mark a hymn (in the dark), put it under your pillow, and sleep on it. Next morning read the hymn, and it will indicate the events of the year.

It is unlucky to have clothes hanging on the line when the New Year is born.

Cook cabbage on New Year's day and you will have good luck all the year.

Decorated apples stuck on three skewers are exchanged for luck on New Year's day in Great Britain.

Burn all the visiting cards that have been received throughout the year on Jan. 1. If you keep them from year to year you will have bad luck.

If you have not provided yourself with a calendar before the New Year comes in you will be behind hand in all your undertakings during the year.

In Japan oranges are hung up on New Year's day as a charm to insure the long life of the family.

The Chinese believe it bad luck to pay all of outstanding accounts on the last of the year and begin fresh and straight on New Year's day.

Just before midnight on New Year's eve the Chinese put on new or clean garments, so as to enter the new year purely, and thus gain good fortune to themselves.

On New Year's night it was an old Welsh custom with the wise and courageous old men of the parish to sit up all night in the church porch. On that night, it was said, a voice, emanating from beneath the altar table, pronounced the names of those who should die within the coming year.

Your conduct on New Year's day is a forerunner of your conduct all the year.

Practical and Fancy Needle Work
By Clotilde

Questions on problems confronting the home sewer will be answered in this column or by mail if a stamped, addressed envelope is inclosed. Address Clotilde, The Tribune, Chicago.

SHIELDS FOR TELEPHONES.

IN many homes one sees the telephone covered by a pretty shield. They are something any one can make easily.

There are several ways to make them; one kind having as a foundation a wire frame similar in shape to a shade for a light for a side wall, only much larger; the other when finished representing a much dressed up "lady" of the '50s. A wire frame tall enough to allow the phone to stand inside comes for the last mentioned one, and to the top of it is fastened a doll's head, exceedingly pretty and just suited to the way she is to be dressed.

Changeable taffeta is as pretty as anything you can choose for the dress, and it should be made quite full, so it does not look drawn over the wire frame. It can be elaborately trimmed with many tiny ruffles, lace, or some metallic braid trimming. It is pretty to have plenty of trimming about the waist.

One rather elaborate dress was made of changeable rose taffeta, and about the bottom of the full skirt was a deep ruffle of lace. This had a heading of pink roses—quite large ones—set on at intervals and connected with leaves and smaller buds. The skirt was quite elaborately draped above the ruffle, and hanging from the shoulders of the figure was a large scarf of point d'esprit.

It was "Frenchy," dainty looking, and something most women would like. There is a chance for much ingenuity in covering these shields, and women with original ideas can doubtless make something effective and pretty.

The other shield is made to stand in front of the telephone, and is high enough to entirely hide it, although it does not envelope it as the dress does.

The wire frame is wound with binding ribbon, the same as though you were intending making a shade; and then comes the lining and outside. Pin the lining on so it is straight up and down through the middle of the middle section, and pin it at intervals all across the top, bottom, and sides. The pins can be easily stuck through the ribbon.

This lining is pinned to the outside of the shield, and after it is pinned in place so it is absolutely smooth, cut it off all around, leaving a margin of one-half inch. Then turn this edge over toward the right side, and overhand it to the ribbon all the way around, clipping the edge where necessary. Don't let these stitches show on the wrong side of the frame.

Now for the outside. You may make it plain, and finish the edges with a metallic braid, or you may buy a stamped panel for the center panel that is quite decorative, or you may work some striking design, covering your middle panel pretty well, using gay, contrasting colors, and choosing some design that will show clearly.

Cross stitch is a good one to use for this. You will have to stamp your design in exactly the right place on a width of silk, and do the embroidering; then pin it in place to the frame. After it has been fitted, cut it all around the same as the lining, and turn all edges in towards the wrong side, and overhand to the ribbon covered wire edge. Then a narrow finishing braid can be sewed down each side of the middle panel, and the braid is sewed all around the edge.

There is a beautiful shade of blue often seen among the silks sold in the fancy goods section of the stores, that would be ideal for the outside of the shield, and the lining could in that case be of old gold. The winding ribbon would be of the gold also.

These shields, of course, are only for the telephones that stand on tables.



A FRIEND IN NEED
By Sally Joy Brown

This department appears every day in The Daily Tribune.

When information is wanted by mail a stamped addressed envelope should accompany the request. Please do not send parcels to The Tribune, but write for the address of the applicant and send direct.

"Mother used to sing a song for us children and I think it was called "Little Rob Roy." I wonder if any of your readers remember the song, and if so would appreciate getting the words. All I can remember is:

Little Rob Roy,
A poor man's boy,
And Jessie the rich man's daughter.
"E. R."

"I have some shirting samples to give. Some one may like to have them for quilting. C. B."

Attractive quilts, indeed, I am told shirting samples make. Who would like to have them?

"I am at the end of my resources and don't know where to turn. My boys must go to school and I want to keep them warm so they can go every day. If a kind reader has underwear suitable for two boys about 11 years old and for a woman 36 or 38 size, how thankful I would be for them. My boys have two miles to go to school and are absolutely without winter underwear. S. B. S."

S. B. S. lives in Iowa. The address will be given upon request.

"I am an ex-service man, going through the readjustment process, and I desire to learn Spanish, French, and German at home. At present I cannot afford to purchase the required books. Therefore I am writing to you in the hope that among your many kind hearted readers may be found some who have in their possession some of these textbooks for which they have no further use and would be pleased and willing to pass them on to some one in search of knowledge. "J. F. H."

"I wish to make an appeal for a family in dire need. Mrs. C.'s husband has cancer of the face and, of course, is unable to work. There are four children—girls 9 and 8 years of age and boys 7 and 4. The boy 7 has tuberculosis and ought to have nourishing things to eat. Mrs. C. goes out working by the day, and her earnings are little compared to her responsibilities. "Mrs. F."

This is a touching letter. Mrs. C. and her family are in great need. Won't you help?

"Would you be kind enough to assist me to find some one who has a small sulky with a reclining back or a small size stroller that they do not wish? I have a daughter ten months old who cannot sit alone yet, and I think it is from the lack of outing, as I am not well enough to carry her far. "Mrs. L. E. F."

Every one recognizes the necessity of fresh air for both mother and babies. Who can help Mrs. F. with the gift of a sulky?

"I wish to ask a favor of you. I would like to know if any of your readers could help me. I am alone with my four children and go out working by the day and I find it hard to keep them in clothing, as everything is so high. My boys are 14 and 12 years old and girls 8 and 6 years. I would be thankful for anything. Mrs. L. C."



Stiff Soles—and Her Feet Froze

She was skiing at Lake Placid. You do not know that devotees of winter sports take their cue from the custom of Canadian trappers and wear flexible soled footwear in order to leave their muscles free to exercise and keep warm. She wore the old-style shoes to which she had always been accustomed. And her feet froze.

You may not go skiing at Lake Placid, but even in Chicago there is a cold winter sheet. The Cantilever Shoe for men and women allows the muscles free activity—the only way to keep feet warm and comfortable.

When the foot is held against a stiff sole as if strapped to a board, the muscles are practically paralyzed. Circulation grows sluggish and the foot becomes numb.

The Cantilever Shoe has a FLEXIBLE shank that BENDS WITH THE FOOT. It corrects and prevents fallen arches.

Meet the next cold day with a pair of Cantilevers. Well-made, fine leathers, trim cut. Widths from AAAAA to EE. Write for booklet.

CANTILEVER SHOE SHOP
30 East Randolph Street (Room 501)
Atlas Block, Chicago

FOR AND BY BUSINESS GIRLS

By Loretta King.

Miss King will be glad to help business girls solve their problems. If you want a personal answer send a stamped, addressed envelope. Address Miss Loretta King, The Tribune, Chicago.

THE RESTLESS ONES.

MARION brought Miss Smith over to have lunch with us the other day [Miss Smith is the girl Marion persuaded to keep a job she was on the point of giving up not long ago], and I never saw so great a change in anyone before. The last time she was with us she was miserably discontented in her work and impatient with Marion because she made her promise—rather against her will—that she would postpone her decision to leave. Now she is all enthusiasm about the job and she has, apparently, the greatest respect and affection for Marion.

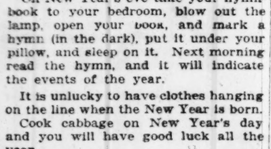
She must have been aware that we noticed this change in her, for she turned to Dorothy, who sat next to her, and said in a somewhat explanatory way:

"I seem to have lost all that terrible restlessness that kept me from staying in a position more than a few weeks at a time. I'm more than contented with the one I've got now. I'd hate to give it up. It's queer, isn't it, the way I've changed? I don't understand it myself."

"Perhaps you've never had as nice a job as this before," suggested Dorothy.

"Maybe not," Miss Smith answered, "but I've had other jobs I liked as well starting out, and I got just as tired of this one after the first two weeks as I did of others. I suppose if it weren't for Marion I'd still be on the jump from one job to another."

"I can tell you what's made the change," said Marion, and the smile she gave Miss Smith somewhat softened her tone of brusque assurance. "You're given yourself, at last, a chance to earn promotion. You never had the patience to wait for it before



and so you never experienced until now the satisfaction that comes with it. That's what has lessened your discontent—the satisfaction of having earned a raise."

"You must be right, Marion," Miss Smith said, "because it wasn't until after I was given the new work and got a raise in salary that I really felt I wanted to stay. Now, since I'm fairly started on the new work I keep promising myself that I'll earn another promotion before long."

"That's fine," Ann applauded. "You're not only losing your discontent; you're even growing ambitious. That is, sensibly ambitious. You're beginning to realize that you've got to work for success. You don't just fall into it with certain jobs."

As Ann dropped her superior tone and began to entertain Miss Smith and Dorothy with some experience which the girls found amusing, Marion turned to me and said:

"I've been keeping my eye on Grace because aside from a personal desire for her success I wanted to prove to you girls that this restlessness can be subdued. If we can encourage the impatient ones to wait until they get a taste of success, they'll do the rest themselves."

I am delighted over Marion's success with Miss Smith, for, after all, as Marion says, these restless people are not all hopeless. A bit of sensible, encouraging advice is all that may be needed to curb and perhaps eliminate the roving spirit which prevents so many bright girls from keeping a job more than a few weeks at a time and which is destroying the chances that training and natural ability might have given them. Any one of us can do as much—or as little—as Marion did.

From the present outlook jobs will not be so plentiful and easy to get this winter as they have been during the last several years. While this condition will have the effect of forcing a curb on the restless, roving spirit of the girl workers who take economic conditions into account, it is likely to bring hardship and even privation on the thoughtless one to whom the temporary satisfaction of a restless spirit is paramount. To every girl who has a fairly good job now, with no absolute assurance of a better one in sight I'd say, "Keep it."

If We Couldn't Tell a Lie





Marshmallow—rich, sweet, mellow—with toasted peanuts, flavor-blended chocolate and rich maple—all in one. Millions eat 'em.

BUNTE BROTHERS Estab 1870 Chicago · Makers of World Famous Candies and Cubs

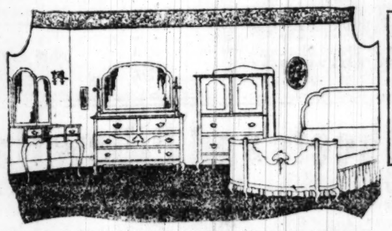
Bunte TANGOS

SPIEGEL'S INVENTORY SALE

Go to our store nearest your home and inspect the hundreds of Home-Needs that have been reduced to actual cost.

Of some items we have the sample only. Such pieces have been reduced to less than their cost. It will pay you to inspect them.

OUR inventory will be taken January 1st and it is necessary that we sell before that date all odd pieces and discontinued patterns. To encourage quick sales we have reduced our prices. The items listed below are representative values that can be had in every department. BUY YOUR HOME NEEDS NOW.



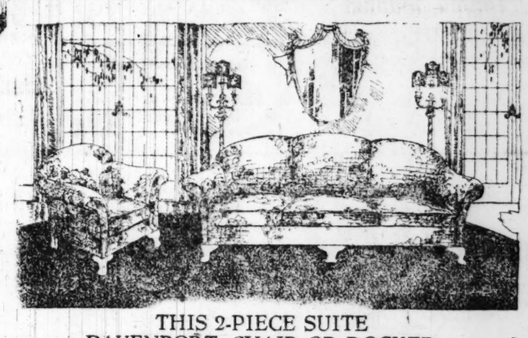
SOLID WALNUT BEDROOM SUITE

DRESSER	$99	A most remarkable value at price. Nowhere in Chicago has a value such as this been offered at so low a figure. We want to reduce our stock at once.
CHEST	$89	
VANITY	$97	
BOW BED	$85	

$84.50	Reed chaise longue	$49.00
49.50	Fiber reed chaise longue	27.50
44.50	Fiber reed chair	24.50
24.50	Fiber reed settee	16.75
8.85	Oak pedestal	5.50
11.50	Mah. pedestal	6.75
59.50	Mah. gate-leg table	39.85
24.85	Oak library table	13.95
59.50	Solid mah. library table	39.65
7.85	Oak wood seat rocker	3.95
15.00	Oak wood seat rocker	9.75
6.95	Oak costumer	3.95
9.95	Mah. parlor table	4.95
69.50	Mah. 4-post bed	37.75
19.95	V. M. bed and spring	11.95
46.75	Ivory wood bed	24.75
54.85	Simmons brass bed	39.75
74.50	Simmons brass bed	59.50
22.85	Simmons brass bed	12.95
129.50	Simmons brass bed	89.50
36.85	Simmons mah. steel bed	22.65
119.50	Walnut chifforette	79.50
79.50	Walnut chifforette	39.50
225.00	Walnut chifforette	99.00
110.00	Solid walnut dressing table	69.50
110.00	Mah. or wal. dressing table, Louis XIV	59.50
149.50	Walnut dressing table	79.50
149.50	Cretonne chaise longue	89.50
17.95	Upholstered seat and back dining chair	11.95
18.00	Cane back, Jac. din. chair	12.95
14.95	Jacobean dining chair	9.95
29.50	Walnut serving table	14.85
34.50	Walnut serving table	19.95

OPEN AN EXTENDED ACCOUNT

You need not deprive yourself of your surplus money when selecting your home needs from us. Open an extended account and pay by monthly remittances in convenient amounts. No interest is charged.



THIS 2-PIECE SUITE
DAVENPORT, CHAIR OR ROCKER

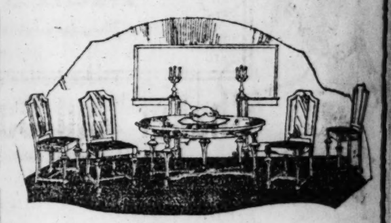
$159 Perfectly constructed. Webbed bottom, spring seat, spring edge, spring back and spring filled loose cushion seats. Choice of chair or rocker. Covered with tapestry.

$89.50	Walnut finished Adam dresser	$49.50
79.50	Ivory chiffonier, Adam	39.50
14.00	Silk comforter	9.95
59.75	9x12 velvet rug	33.50
19.95	Velour trimmed lamp shade	14.95
59.75	Golden oak dresser, large mirror	39.25
99.50	Walnut dresser, plate mirror	69.75
475.00	4-piece ivory bedroom suite	277.00

HOME OUTFITS



TRULY—we are the home of Home-Outfits, and justly so, because we have given the furnishing of complete home-outfits more thought than any other portion of our business.



WILLIAM AND MARY 5-PC. SUITE

$74.85 The lowest price we have ever made on this 5-piece set. 54-inch top William and Mary table and 4 chairs to match. Jacobean finish.

$34.85	Walnut tea wagon	$22.50
99.50	Mah. china closet	59.50
89.50	Walnut china closet	49.50
35.00	Fumed oak china closet	19.95
140.00	Mahogany buffet	79.50
199.50	Jacobean buffet, 60-inch	129.50
119.50	Mah. buffet	69.50
149.50	Walnut buffet	89.50
99.50	48-inch mah. ext. table	59.60
109.50	54-inch Jac. ext. table	69.75
119.50	54-inch walnut ext. table	77.85
169.50	Walnut buffet, 60-inch	89.50
Any lamp shade in our stock		14.95
129.50	Velour rocker	89.50
149.50	Velour chair	99.50
179.50	Tapestry rocker	109.50
69.50	Cane and damask chair	39.75
79.75	Damask rocker	49.65
16.95	Mah. lamp base	9.95
450.00	Tap. or vel. Pullman davpt.	289.00
249.50	Tapestry Pullman davpt.	198.00
149.50	Pullman day beds	89.00
189.50	Pullman day beds	119.00
139.50	Kroehler duofold suites	99.00
24.50	Parchment shades	8.95
299.00	3-pc. tapestry suite	179.00
25.00	Odd arm chairs	12.95
17.95	White porc. kitchen table	11.45
10.00	Gold frame mirror	5.95
17.95	Alum. set, 8 pieces	9.95
19.95	Walnut or mah. crib	14.95
22.85	50-piece dinner set	16.95
140.00	Comb. range and H. C.	98.00
199.50	Comb. range and H. C.	149.50
29.50	Reed carriage	16.95

Spiegel's
HOUSE FURNISHING CO.

Downtown Store—
115 South Wabash Ave.
Near Monroe Street
OPEN Saturday Eve.

South Side Store—
Ashland Ave. and 48th St.
Northwest Corner
OPEN Thurs., Sat. Eves.

South Chicago Store—
9133-35 Commercial Ave.
Near Ninety-first Street
OPEN Wed., Sat. Eves.

Northwest Side Store—
2023-35 Milwaukee Ave.
Near Armitage
OPEN Thurs., Sat. Eves.

CHARGE PURCHASES TOMORROW PAYABLE IN FEBRUARY.

Rothschilds Bargain Basement

$3 Oriental Tea Gown Satins, 98c

Thirty-six inches wide; combinations of red, blue, helio, gold, brown, green, sand, etc.; exquisite designs for tea gowns, kimonos, linings and draperies. Limited supply.

Silk and Dress Goods Remnants

Sacrificed for Clearance! Several Thousand Yards of Finest Silks and Wool Dress Goods. Lengths 1½ to 8 yards. Immense Savings on Every Piece.

O.D. BLANKETS $2.69

Reclaimed Army Blankets—Fresh, clean, minutely examined by the army for defects, and marked serviceable. More than 75% wool, olive drab or brown, and a few plaids. Worth to $8.00, each

SALE of $175,000 Worth of Cotton Yard Goods

Enormous reductions on our whole mammoth Bargain Basement Stock of Sheets, Pillow Cases, Cotton Yard Goods, etc., a cash saving of $50,000 for the women who come to this sale at 8:30 tomorrow morning. Cotton is at its lowest price in years—*far below normal*—there is certain to be a sharp rebound upward—*now is the time to stock up.* With 98c sheeting at 49c, 50c percales at 12½c, Madras shirting at 29c, no thrifty housewife can afford to stay at home. Read these fifty sensational items, and remember there are hundreds we have no room to mention!

81-inch Unbleached Sheeting; extra heavy, evenly woven, fine thread sheeting; cut from full bolts; formerly sold at 98c yard; 12 yard limit, yard, **49c**

Wash Cloths

San Knit Woven Wash Cloths, open mesh weave (average size 9x12), very serviceable, 10c values, at, each, **2c**

Long Cloth, 36 inches wide, fine soft English finish, 10 yard bolts, formerly sold at $2.89 bolt, at **$1.69**

36-inch Bleached Muslin

Alcombric finish, values formerly to 39c yard, at, yard, **19c**

Bargains in Towels

45c Plain White Terry Towels, each, **29c**

59c Plain White Terry Towels, each, **39c**

$1.25 Plain White Athletic Ribbed and Colored Jacquard Towels, each, **69c**

$1.00 Plain White and Fancy Stripes and Border Towels, each, **59c**



Dress, Shirt and Wrapper Percales

Mill Ends, 36 inches wide, mill short ends, ½ to 7 yards, former values to 50c yard, yard at **12½c**

Full Bolts, 36 inches wide, in light shirting and Indigo blue dress styles, cut from full pieces, 50c former value, yard at **17½c**

Extra fine quality Shirting styles, cut from full bolts, 69c former values, yard, **22½c**

32 inch Fancy Zephyr Dress Ginghams, large assortment of pretty combination plaids, stripes and checks, formerly sold at 69c, yard, **29c**

Cotton Huck Towels, fast colors, red borders, size 18 to 36 inches, very absorbent, 29c value, each, **15c**

White Percale

36 inches wide, suitable for women's waists and men's shirts, 59c former value, 20 yard limit, yard, **22½c**

All Linen Irish Damask

64-inch wide Assorted Patterns, good wearing quality, formerly sold at $2.69 a yard, special, yard, **$1.69**

Table Covers $3.00 Value

Mercerized finish Table Covers, assorted dot, Fleur de Lis or rose patterns, 64x72 size, a few 70x72 size, each, **$1.69**

Bleached & Unbleached Sheeting

38 inches wide, good quality, lengths up to 20 yards, former value 25c, at, yard **11½c**

36 inches wide, fine grade, lengths up to 15 yards, former value 35c, at, yard **15c**

38 inch, genuine Lonsdale Mills, lengths up to 15 yards, 39c value, at, yard **17½c**

36 inch, extra heavy, lengths to 15 yards, 39c former value, yard **19c**

36 inch, extra fine grade, lengths up to 10 yards, 50c former value, yard **25c**

50,000 Yds. Printed Dress Voiles

27-inch printed, floral, dots and striped effects, mill lengths up to 12 yards, formerly sold at 39c yard, at **19c**

36-inch, in neat floral, conventional dots and stripes, formerly sold at 69c yard, mill remnants, yard, **29c**

36-inch, cut from full pieces, florals and plain colors, formerly sold at 89c yard, yard, **39c**

Pillow Tubing; 42 inch, full bleached, good quality tubing, cut from full bolts, 50c former value, yard, **32½c**

Pillow Tubing; 45 inch bleached tubing, free from dressing, 69c value, yard, **39c**

Indian Head; genuine 4-4 bleached sheeting, original piece labeled Indian Head, 65c former value, yard, **29c**

Indian Head; 4-4 unbleached mill lengths, up to 20 yards, extra heavy, 59c former values, yard, **22½c**

50c Plisse Kimono Crepe, genuine Windsor brand, 30 inches wide, large range of pretty floral and Persian designs, also plain white, blue or heliotrope, 20 yard limit, yard **19c**

Linen Crash Toweling, mill lengths up to 5 yards, assorted qualities, in bleached and unbleached, values to 59c, ... **29c** at, yard .....

36-inch Sateens, remnants, lengths up to 7 yards, assorted colors, also plain white, values formerly up to 98c yard, at, yard, **29c**

Shaker and Outing Flannel

Shaker Flannel, 28 inches wide, twilled, full bleached, extra heavy, long fleecy nap, formerly sold at 50c yard, 20 yard limit, at, yard, **25c**

Plain Color Cotton Baby Flannel, in pink, blue, cream, or grey, mill shorts, former value 50c, at, yard, **19c**

Bleached Canton Flannel, extra heavy weight, formerly sold at 59c yard, at yd. **22½c**

Bleached Canton Flannel, medium weight, fleeced on one side, plain back, 35c value, yard, **15c**

Tennis Flannel

Full bleached, 36 inches wide, well napped on both sides, formerly sold at 49c yard, 10 yard limit, yard, **25c**

Madras Shirting, fine quality Madras, plain and fancy weaves in neat shirting styles, 36 inches wide, strictly fast colors, 75c values, yard, **29c**

39c Zephyr Dress Ginghams, mill lengths, 27 inches wide, neat plaids, stripes and checks, lengths up to 9 yards, yard, **19c**

Wash Cloths, plain white Terry Wash Cloths, 10x10 in. size, woven selvages, 22c value, at, each, **12½c**

59c White Waistings, 36 inches wide, dotted Swisses, stripes and checks, sheer voile finish, yard, **29c**

Yard wide Muslin, full bleached mill lengths up to 15 yards, formerly at 29c yard, yd., **15c**

Wool Eiderdown

36 inches wide, plain red or light blue, single and double faced, values to $2.25 yard; single faced, yard, 50c; double faced, yard, **89c**

Plain Color Cotton Baby Flannel, pink, blue, cream or gray, mill shorts, former value 50c, yd., **19c**

Wool Flannels, embroidered scalloped or plain hemstitched edges, formerly sold at 98c yard; at, yard, **59c**

36-Inch Fancy Outing Flannel

Neat stripes, extra heavy, 59c value, per yard, **22½c**

Sheets and Pillow Cases

$3.00 Scalloped Bed Sheets, size 81x90, 3 point scallops, linen finished, full bleached, no seams, limit 6 to a customer, each **$1.69**

Hemstitched Seamless Bleached Bed Sheets

81x99 hemstitched or plain hems, extra fine qualities, $2.89 value, each **$1.79**

Bleached Pillow Cases, 42x36 size before hemming, good quality, former value 39c, each, **27c**

72x90 N. C. S. Sheets, $2.39 value, at **Scalloped $1.49**

45x36 plain hem or hemstitched Pillow Cases, former values 49c, each, **32c**

81x90 and 72x99 Neponset Sheets, made from cast iron sheeting, $3.25 value, each, **$1.89**

72x90 N. C. S. Scalloped, hemstitched and embroidered, formerly sold at $2.59, each, **$1.59**

81x90 Challenge or Portland Sheets, formerly sold at $2.69, each, **$1.69**

45x36 scalloped, hemstitched and plain Pillow Cases, values formerly to 85c, each **49c**

81x90 Seamless Bed Sheets, good quality, formerly retailed at $2.39 and $2.49 each, limit 6 to customer, while 1,200 last, at, each, **$1.39 and $1.49**

45x36 Plain Hem Pillow Cases, made of "Wearwell" Sheeting; former values 65c, 1 dozen limit, at, each, **35c**

No mail or phone orders filled. Right reserved to limit quantity.

PRE-INVENTORY SALE $1.98

Women's $4 to $6 High Shoes,

500 pairs of Women's High Grade Shoes, broken lots, gathered for quick selling, before stock-taking. They consist of black, brown, tan, gun metal calf, lace or button styles, sizes 2½ to 5 only,

Misses' and Children's $3.50 Shoes in dress or school styles, tan or black kid or cloth tops, all sizes up to 2, at **$2.89**

Infants' $2.25 Shoes, in black or tan, button or lace styles, sizes 2 to 8, at **$1.49**

Women's 85c Foot-hold Rubbers, first quality, all sizes, **49c**

Women's $1.25 Jersey Storm Alaskas, made of the best Jersey cloth, sizes 2½ to 7, **79c**

Women's and Children's $1.50 Felt Slippers, with leather or felt soles, **89c**



SPECIAL— Men's, Women's and Children's Shoes $1.00

Broken lots of men's, women's and children's shoes on big bargain tables, $1.00.

No refunds, exchanges or phone orders on this item.

Women's $4.00 Union Suits, $1.98

Women's $4 Merino Union Suits, cream color, high neck, long sleeves and low neck, no sleeves, ankle length, at $1.98.

Children's $3.50 Merino Union Suits, good heavy weight, natural gray, at **$1.69**

Children's $2.00 Cotton Union Suits, flat and ribbed, fleece lined, tan, natural, gray and white, sizes broken, at **98c**

Women's $2.00 Sample Union Suits, heavy fleece lined cotton, various styles, all are ankle length, **$1.39**

Children's 50c Cotton Hose, good weight, fine and wide rib, seamless hose, double heel and toe, first quality, black and cordovan, **25c**

Women's 35c, 50c Cotton Hose, fine gauge, cotton seamless foot and fashioned leg, double heel and toe, slightly imperfect, at 3 pairs for 50c; pair, **17c**

Men's $3.00, $3.50 Merino Finished Union Suits, heavy ribbed, fleece lined, medium weight, soft and warm, all sizes, at $1.69

Men's $6 Merino or wool mixed Union Suits, heavy ribbed or flat wool, soft and warm, natural gray, all sizes, at **$2.69**

Men's $2.50, $3.00 Flannelette Night Shirts, cut extra large, full sizes, neatly trimmed, large pearl buttons, at **$1.69**

Men's $2.00 Muslin Night Shirts, cut large and full, neatly trimmed, sizes broken, at **98c**

Men's $4.00 Merino Union Suits, heavy and warm, ribbed, natural gray, all sizes, at **$1.98**

Men's $3, $3.50 Cotton and Merino Shirts and Drawers, heavy and medium ribbed, ecru, natural, gray and white, sizes broken, at $1.69

$60.00 Seal Plush Coats, 29.75

Great Lot of Beautiful Seal Plush Coats in the most beautiful materials, offered at less than half their TODAY'S values! Here's where women may save $30, and be sure of good style and good materials as well.

Baffin Seal Plush, Bering Seal Plush, Peco Seal Plush, Sealette, and all the most beautiful and desired plush fabrics. **Sizes for misses, 16 to 20; for women, 36 to 46; lined in Venetian Messaline and fancy silk. Short three-quarter and full length models. Belts, loose back or fitted effects. Coats, self-trimmed or with fur collars and trimming.**



ROTHSCHILD & COMPANY

A Week of Tremendous Furniture Selling

Just before the closing of the year! 1920 has been a wonderful year, and we propose to close with a week of extraordinary bargains, so that we may add 500 extra customers to our list before the year closes. *Sixth Floor.*



$175 Massive High Grade Karpen Chairs, like this picture, $87.50

This is done just to have you look through our wonderful assortment of Karpen Furniture Parlor Suites of every grade.

How would you like to see this Karpen Solid Mahogany Chippendale Parlor Suite in your home? Worth today $900.00; almost half price, 3 pieces in taupe, mohair or mulberry velour, $500



We want you to visit our Furniture Department and see the display of Karpen Parlor Furniture.

Just to show how much money you can save at Rothschilds', we will sell tomorrow 10 of these Mahogany Cane Parlor Suites of three pieces, as illustrated, for $250



If you ever want a Parlor Suite, now is the time to buy it.

A remarkable sale of Bedroom Suites from $195 to $1,500. This picture illustrates a three piece Suite with bow end bed, in Walnut or Mahogany, on sale tomorrow, while 12 Suites last, for $224.50



Read every word of this item and set your alarm clock, for there are only 8 Suites to sell—five in Tapestry and three in Velour.



The Suite is one of the largest on the market, and sold a year ago at $475 in our largest sales. 8 Suites for tomorrow morning for the first callers, your choice, $199.50

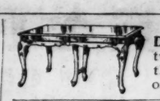
A variety of $500 Dining Room Suites, your choice, $325



This variety includes all styles in both Walnut or Mahogany. The suite illustrated is an Adam period and one of the prettiest and best suites of the kind to be had in this country.



40 Single Motion Bed Couches, assorted covers, $34 value, while these last, $26



$275 Solid Mahogany Dining Table, like picture, 8 ft. long, cheaper than a cheap oak table, **$100**

Our very nicest $22 Pure Felt Mattress, all sizes, tomorrow, $14.95





$75 3-in. Post Bed, 2-in. fillers, ribbon band, satin finish, at **$45.00**

Full, single or three-quarter size.

$120 Book Case, at $69.50



Just for the people who want a small Buffet cheap. Not of high quality, but $15 cheaper than you can find elsewhere, 42 inches long, $25



$21.00 Dressing Table Benches, asstd. at $13.75



100 Pure Silk Floss Mattresses, all sizes, to sell Monday, only $15

Sale Globe Cord or Fabric Tires at Less Than Half Price

Guaranteed by Globe Rubber Tire Mfg. Co.

Globe Fabric Tires, 6,000 Mile Guarantee

Size	List	Our Price	Size	List	Our Price
30x3	$23.60	$10.95	32x4½	$54.80*	$25.95
32x3½	31.75	14.95	33x4½	56.45	26.95
31x4	36.40	18.15	34x4½	57.50	27.95
32x4	46.75	20.95	35x4½	60.25	27.95
33x4	47.57	21.50	35x5	71.00	28.95
34x4		21.95	37x5	72.50	29.95

GLOBE CORD TIRES—8,000 Mile Guarantee

Size	Our Price	Size	Our Price
32x3½	$19.98	34x4½	$34.50
32x4	28.95	35x4½	34.95
34x4	30.95	35x5	36.95
32x4½	33.95	37x5	39.95

Any Warner or SS Tire in stock at special discount, 60% off list.

Auto Heaters, will keep driver or persons in front seat warm. Fit all cars. Regular $2.00 list, while 50 last, **79c**

600 Transmission and Differential Oil, gallon, **78c**

Weed Anti-Skid Chains, any size in stock, 20%.

Rothco Cup Grease, No. 3 grade, 5-lb. pail, **69c**

Auto Robes, any robe in stock at 33 1-3% discount.

Rothco Non-Freezing Solution, pure alcohol and glycerine; 1 gallon, $1.75 list, at **$1.25**



Johnson's Shock Absorbers, better than half price, for Dodge, Oldsmobile, Cadillac, etc. Complete, installed on your car, $22.50 list, special at **$10.95**

We can fit any car with Semi-Elliptic Springs.

See Our Winter Top for Ford Cars *Seventh Floor.*

Hear and Compare

Brunswick PHONOGRAPHS AND RECORDS — **Sonora** THE INSTRUMENT OF QUALITY, CLEAR AS A BELL



Victor and Columbia

The world's leading make of phonographs. Outfits No. 110 Brunswick and Style Nocturne Sonora. With either outfit you may select, we include 10 selections of music.

Small down payment, balance monthly.

Ask to hear the latest Big record hit in either dance or song.

"MARGIE"

No mail or telephone orders, please.

Phonograph Department, Sixth Floor.

Brunswick $155



Sonora $165

ROTHS'

$1.85 Union Suits
for men, women, boys and girls; heavy white fleecy knitted garments; just the proper weight; all sizes; worth from $1.85 to $2.50, at, per garment, **$1**
Main Floor.

$5 & $6 Georgette Crepe Blouses
Neatly trimmed, with filet lace, dark blue, brown, henna and bisque, sizes to 46, **$2.95**
Fourth Floor.

Axminster Rugs
27x54 inch size, Oriental colorings, $7.50 value, at **$4.69**
Fifth Floor.

$10 Auto Robes $3.98
Average 64x72 inches, 4½ lbs.—of heaviest brown felt—at one-third the retail price of the cloth tomorrow. Bought from the United States government.
The ends are stitched, the weights very heavy, and they are warm and made to turn water and keep out even the most bitter wind.
Bargain Basement.

Cash and Carry
Beets, No. 2 size cans, Supreme Fancy ¼ Beets, 6 cans, **44c**
Baking Powder, 5 lb. cans, worth $1.25; special, per can, **33c**
Tomatoes, No. 10 size cans, strained, worth 75c, per can, **25c**
Prunes, Santa Clara, 5 pound box, **40c**
Catsup, No. 10 size cans, worth $1.40, can, **50c**
None delivered. Bargain Basement.

Bartlett Pears
In syrup, No. 2½ size can, Supreme Extra Standard, special, 3 cans for **59¢**
None delivered. Bargain Basement.

U. S. GOV'T. SURPLUS
O.D. Gloves or Work Mittens
For shoveling coal and ashes, sweeping, cleaning, snow shoveling, and many other household uses, as well as for motormen, chauffeurs, drivers, and all outdoor workmen, at
25c
Worth two or three times the price.
Bargain Basement. No mail or telephone orders, please.

Second Floor. *No phone or mail orders filled on this ad.*

9-4 Bleached Seamless Sheeting 49c
Good, heavy, serviceable quality, 10-yd. limit, at, yd.,

Mill lengths Dress Ginghams, choice selection of plaids, checks, etc., at, yard, **19c**
35c Redfern Dress and Shirting Percales, extra fine quality, big range of patterns, yard, **22½c**
29c Fancy Outing Flannels, superior quality, well napped, yard, **19c**
10,000 Yards Dress Prints, complete range of styles, yard, **10c**
36-inch Fancy Outing Flannel, assorted checks, stripes, etc., yard, **29c**
65c Mercerized Taffeta Sateen, assorted plain colors and white, yard, **35c**
Imported Romper Cloth, excellent quality, the wonder cloth for wear, yard, **19c**
59c Madras, Sateen and Oxford Shirtings, new, snappy styles, yard, **35c**
32-inch Renfrew Dress Ginghams, assorted plaids, checks, plain colors, etc., formerly 69c, yd., **39c**
4-4 Bleached Muslin, excellent for sheets and pillow cases, 10-yard limit, a yard, **14½c**

Second Floor.

36-inch Cabot Pillow Tubing 25c
Extra quality, free from dressing, tomorrow, yard,

95c 38, 40-inch Fine Sheer Dress Voile, in desirable plain shades, yard, **59c**
29c Bleached Shaker Flannel, excellent quality for gowns, etc., yard, **19c**
Wool Mixed Baby Flannel, superior quality, former 75c values, yard, **49c**
Printed Poplin, excellent quality and finish, neat designs, yard, **29c**
95c White Wool Mixed Flannel, excellent for petticoats, bloomers, etc., yard, **69c**
Serpentine Crepe; this well known fabric in a myriad of patterns, yard, **39c**
Mill Lengths of 80x80 Fine Shirting and Dress Percales, assorted patterns, 49c val., yd., **29c**
25c Plain Color Eagle Dress Ginghams, in pink, blue, green or tan, yard, **14½c**
Woven Galatea Suiting, assorted patterns, a wonderful wearing fabric, yard, **29c**
Standard Apron Ginghams, assorted checks in brown, blue, etc., yard, **14½c**

Office Stationery at Reduced Prices
Ink Wells and Bases, both single and double wooden bases, in oak or mahogany finish, complete with glass wells, very special at 95c and **$1.95**
Large Assortment of Heavy Glass Sponge Cups and Pin Cups, from 35c down to **15c**
Full line of Desk and Wall Calendars, 25c to **$3.00**
Phone Directory to hang over mouth piece of phone, special at **19c**
Venus Copying Pencils, hard and medium, also Lyra imported Indelible Pencils, special, dozen, **95c**
Gem Paper Clips, per thousand, **65c**
240-page Large Size Flat Opening Invoice Books; heavy press board cover and leather binding; regular $7.50 value, for **$3.75**
Special Purchase of Wilson-Jones De Luxe Line Ledgers, Record Books, Binders, etc., at a very marked reduction on factory prices.
Main Floor. No mail or telephone orders, please.



Charge Purchase
$15 Piano Bench $9.95
A handsome full size bench; beautifully finished; an ornament to any home; in oak, walnut and mahogany.
Sixth Floor.

$8 Bullet Set
Gillette Razor Set
The Gillette Razor and this outfit at $7.50 (or $8 in leather case. Here is a khaki case. **$3.95**
Set consists of Silver Plated Razor, Shaving Brush in velvet (24 shaving edges), Shaving Stick, indestructible mirror (or glass) in a compact khaki case.
Main Floor. No mail or telephone orders, please.

Annual Clearance Sale of Women's and Mies' W
An extraordinary clearaway of the most exclusive ultra fashionable sorts. Thousands of quality, and clearance sale. The merchandise comprises bona fide reductions in prices responsible for the Our well established policy of carrying nothing into a succeeding season

WITHOUT A DOUBT ONE OF THE GREATEST CLEARA



2500 Winter Coats Five Wo
Unsurpassable Values
Your investment in coats for present and months to come. Hundreds of beautiful lored and fur trimmed garments in every serviceable and fashionable material, which not only immediate profitable advantage, but satisfaction for your money. Women who sire both practical and desirable wraps will be delighted with this wonderful assort that will be ready early Monday morning. Every garment is strictly new this season, including Bolivias, Marvella, Vel de Cygne, Chamoistyne, Soft Velours, Novelty Mixtures

$9.75 Values to $35.00 **$25** Value $45

3500 Dresses in Exceptional
Marvelous Values
We could write to the extent of columns concerning the dresses in this sale tomorrow so wonderful are the values. They are the types of dresses that women and misses will joy owning—in good fashion, well finished, and most of them with silk lined waists. handsome black lace dresses, a limited number of party dresses, etc. The dresses are grade—made of such fabrics as Wool Tricotines, French Serges, Twilled Back Velveteens

$1.75 Values to $18.75 **$15** Value $27

Georgettes, Charmeuse

Entire Stock of Suits in Four Great Separate S
$19.75 Values to $30 | **$25.00** Values to $40 | **$37.50** Values to $55 | **$4** Values to $10 | **$4.95**

Every suit in our entire stock goes into this Great Clearaway. All smartly tailored or fur trimmed, in assorted length coats. Fancy silk lined. Plain or embroidery In the Following Materials—Silvertone, Yalama, Men's Wear Serge, Broadcloth, Gabar

In these groups you two for dress and sport Velveteens, Novelty Fab

Purchase Sale of $10 to $20 Men's, Women's and Boys' SWEATERS
$4.95 $5.95 $6.95



We've startled Chicago with a great Sweater purchase! The same variety and quality that swarmed our Sweater Department with eager folks last week will bring thousands more tomorrow. Think of the immense values that we offer here. **Jumbo and Shaker weaves, heavy and medium weights, coats, pullovers, V-necks, in every college color,** or plain or color combination. These are sweaters for tomorrow as well as today! They are high class garments, which will wear for years—they're the best buy on the sweater market this winter. **Come and see them!**
Basement, Second, Third and Seventh Floors. No Mail or Telephone Orders, Please.



ENTIRE FUR STOCK
Radical Reductions Regardless of Cost
Come Here Tomorrow and Select From Dependable Furs of Fashion and Quality at Unheard-of Prices
Fur Coats, Wraps, Capes, Stoles, Scarfs, Muffs
A sale looked forward to by women who have Christmas money to invest, and by all thrifty-minded people. Every coat and piece of the most favored pelts in the styles of the hour—every garment is safe to buy, and in every instance the values are remarkable.

$250 36 inch plain Sealine Coats, choice quality, at **$135**
$395 36 inch French Seal Coats, Australian collar and cuffs, **$245**
$495 45 inch French Seal Coats, Marten collar and cuffs, **$295**
$550 36 inch Hudson Seal Coats, Marten collar and cuffs, **$395**
$175 36-inch plain finest Marmot Coats, $95
$95 36 inch plain finest Kit Coney Coats, $55
$550 36 inch plain Jap Mink Coat, deep cape collar, **$350**
$15 to $20 Fur Scarfs, assorted furs and styles, **$10.75**
$25 to $30 Fur Scarfs, assorted furs and styles, **$15**
$35 Black Dyed Skunk Scarfs, large animal shape, at **$22**
All Muffs Reduced Regardless of Cost
No Mail or Telephone Orders, Please. Fourth Floor.

$6.00 Becoming Hats at $4.95
Satins, Silks, and combinations of other new materials, in black, brown, navy, and all the new bright colors now so popular, attractively trimmed.



A saving of $2 on each hat assured, special, **$4.95**
Fourth Floor. No mail or telephone orders, please.

Tub Silk Blouses
Strictly tailored with highlow collar and pearl buttons, special,
$3.95
Fourth Floor

Women's $3.00 Made-up Stamped Pajamas
Flesh color, sizes 16, 17; easy and dainty patterns, special, **$2.39**

Women's Made-up Stamped Gowns, size 15 and 17, on good quality nainsook, special, **$1.79**
Athletic Mixture Wool, 2 oz. ball, special, ball, **57c**
Clearance Sale of Royal Society Package Goods less 33 1-3. These packages contain children's stamped dresses, women's underwear, gowns and novelties.
Third Floor.

Georgette Crepe, Metaline Cloths,
Lace Flouncing, Lace Bands, Nets, etc. All in one big sale, yd., 98c
Former selling prices disregarded entirely. Values from, per yard, $1.25 to $3.95.
This lot includes Georgette Crepes, pure silk, white and flesh only, 39 inches wide; Metaline Cloth, 36 inches wide, in the following colors only—Nile, light blue, pink, lavender, and raspberry; 18, 27, 36 inches Net and Lace Flouncings, in white and cream, also black, 36 inches wide; Fancy Nets, also odds and ends of our entire stock in this phenomenal sale at 98c yard.
No mail or telephone orders, please. Lace Section—Main Floor

Boys' $20 Serviceable Suits
$12.45



Ages 7 to 17 years. Light and dark mixtures. Full lined trousers, coats serge or alpaca lined. Broken lots, only one and two of a kind. A full range of sizes in the various styles.

Boys' Sweaters, sizes 26 to 34, in coat or slipover styles, plain or combination of colors, shawl collars, each, **$4.95**
Boy's Blouses, sizes 6 to 14 years, well made, special, **59c**
Boys' Flannelette Night Shirts, sizes 6 to 16 years, neat pink and blue stripes, **$1.29**
Second Floor

Underwear and Hosiery at Savings of 33⅓ to 50%
Men's $5.00 Heavy Merino Union Suit, fine rib or wide tuck rib, natural and blue and tan mixed color, $1.98

Men's 75c Silk Four-in-Hand Neckwear, small and medium, open end shape, now at **25c**
Men's $1.00 Silk Four-in-Hand Neckties in fancy stripes, **50c**
Men's $6 Heavy Merino and Wool Mixed Union Suits, $2.69
Men's $7 Heavy Wool Mixed Tuck Ribbed Union Suits, natural gray color, at **$3.39**
Women's $4 Fine Merino Union Suits, high neck, long sleeves, ankle length, pure white, extra sizes, **$2**
Men's $1.00 Elastic Suspenders, leather ends, brass trim, **50c**
Men's $3.50 and $4 Flannelette Night Shirts, cut full, striped and plain color, **$1.69**
Men's $2 Muslin Night Shirt, cut full, plain and trimmed, **98c**
Women's $1.50 Thread Silk Hose, double sole, high spliced heel, semi-fashioned, with seamless foot and deep hem top, black and white, **60c**
Women's $1.50 Heavy Wool Hosiery, in fancy mixtures, **75c**

Women's $2.50 Heavy Pure Thread Silk Fashioned Hosiery, mercerized garter top, cotton sole, $1.49

Men's $4 Heavy Winter Merino Finished Union Suit, blue mottle, fine rib, **$1.69**
Boys' and Girls' $2.50 Merino Union Suits, high neck, long sleeves, ankle length, gray and natural, at **$1.69**
Girls' $1.50 Fleeced Lined White Waists, Suits, high neck, long sleeves, ankle length, sizes to 12 years, **98c**
Boys' $1.50 Fleeced Lined Union Suits, heavy weight, flat fleeced and ribbed; high neck, long sleeves, ankle length; tan, gray and white, **98c**
Men's $3.50 Heavy Flat Fleeced Back Union Suit, special at **$1.39**
Main Floor

18-Piece Breakfast or Dinner Set $1.98



Plain white, set consists of 6 cups and saucers and 6 plates to match, regular $2.95 value, **$1.98**
Dinner Sets, decorated in Scotch Thistle and Black lines, 31 piece set, regular $7.95 value, **$5.39**



Sanitary Glass 3-Piece Mixing Bowl Set, 1 each, bowl, 5, 7 and 11 inch size, $1.45 value, set, **89c**
Fifth Floor.

3,000 Yards of Filet and Novelty Curtain Nets, Priced at One-Half for Clearance, at the Yard 39c
The bulk of this net is 36 inches wide and practically all are white. There is a wide diversity of patterns and the weaves are of a character designed for service. Choice, per yard, **39c**
60 pieces colored Scotch curtain madras in beautiful colors, designed for Dining Room or Bedroom, yard, 50c
This fabric is fine in quality, 36 inches wide, ecru ground and very serviceable. Regular price is $1 a yard.
400 Pairs Novelty Net Curtains, full size, also a quantity of odd lots, including a wide range of staple patterns, all lowered to clearance quantities, worth from $4.50 to $6, all priced for quick selling, pair, **$3.35**
Fifth Floor.

Wilton Velvet Rugs, 9x12 Feet Size
There are just 75 rugs in the lot. Every rug is seamless. Medallion and small allover Persian designs, slightly imperfect, while they last, special at **$29.75**

Axminster Rugs, 9x12 feet, very high grade quality, copies of the finest Royal Wilton rugs, specially priced at **$61.50**
Wilton Velvet Rugs, 9x12 feet, will give you years of service; Oriental designs and colors; special for tomorrow, **$36.50**
Royal Wilton Rugs, 9x12 feet, splendid colorings and designs, large selection of patterns, **$87.50**
Axminster Rugs, 4½x6½ feet, splendid size for reception hall, bedroom and sun parlor, quantity limited, at **$17.50**
Fifth Floor.

No mail or phone orders. Right reserved to limit quantity.

95c Household Mop Set 69c
Consists of 1 medicated dust mop, 1 oil mop, 1 medicated dust cloth, 1 handle, 1 bottle oil, the set for

12c Toilet Paper, extra large rolls, good quality crepe tissue, dozen rolls, **95c**
$2 Willow Clothes Baskets, medium size, well made and finished, at **$1.35**
$1.10 Garbage Pails, made of galvanized iron, with covers, 4 gallon capacity, at **69c**
$4.85 Rex Clothes Wringers, wood frame, rubber rolls, guaranteed for one year, at **$4.95**
$2.89 Preserving Kettles, made of pure aluminum, heavy gauge, highly polished, 10 qt. size, at **$1.95**
68c Coal Hods, japanned black, open top, 17 inch size, at **45c**
$1.75 Bread Boxes, made of tin, enameled white with gold decorations, medium size, **$1.25**

Perfection Oil Heaters, nickel trimmed, leaded steel fount with oil indicator, fully guaranteed, at **$9**
$8.65 Perfect Oil Heaters, japanned trimmed, solid brass fount, with oil indicator, guaranteed smokeless, at **$5.95**
Eighth Floor.

FUL-O-PEP POULTRY FEEDS
Ful-o-Pep Poultry Feed, put up by the Quaker Oats Co., the highest quality scratch feed on the market, without grit, 100 lbs. for **$3.45**

Women's $4 Fla
Women's Velour Flannelette Comfy Robes, attractively trimmed with rich color combination, the kind that were sold at $4.50 to $5.95, special, **$2.95**
Women's Flannelette Night Gowns, cozy and warm, in stripes or white, regular and extra sizes, at **$1.35**
Good quality Muslin Night Gowns and Envelope Chemise, lace trimmed, each at **$1.00**
Knit Petticoats, all wool, fancy stripes, borders, $3.00 values, at **$1.50**
Knitted Hug-Me-Tights, slightly soiled, very specially priced for tomorrow, **$1.00**
Japanese Silk Padded Jackets, in white only; while they last, each **$1.50**
Women's Jersey Top Petticoats, with fine sateen plaited flounce, colors and black, special, $2.50 value, **$1.29**
Extra Size Petticoats of fine black sateen, with tailored flounce, $3.00 value, special at **$1.95**



GOV'T. SURPLUS
...O. Gloves or
...rk Mittens
...shoveling coal and sweeping, cleaning, shoveling, and many household uses, as for motormen, ...urs, drivers, and all ...r workmen, at
25c
...h two or three times the price.
...rgain Basement.
...mail or telephone ...orders, please.

CHILDS

Women's 85c Rubbers

First Quality Foothold Sandals, in storm or low cut, to fit all styles and sizes, while 3,000 pairs last, pair,

39c

Bargain Basement.

U. S. Government Surplus

$1.50 Laundry Bags

These are the barracks bags of the army and navy "kits." Made of heavy duck, 36 inches long, easily washed, splendid for laundry, waste, old paper, etc., at

39c

Limit 6 to customer. No mail or telephone orders, please.
Bargain Basement.

8½ Lbs. of

Jam $1

Made of pure fruit and sugar; no apple base; choice of fig, peach or apricot; case of 6 cans, delivered; no C. O. D. orders.

Seventh Floor and Basement.

$2 White Crocheted Bed Spreads

Marseilles design, 66x80 size, plain hems, limit 2 to a customer, while 2,000 last, each, **98c**

Bargain Basement

Lava Soap

Regularly 8c Cake

Especially adapted for mechanics, engineers, bookkeepers, printers, firemen, painters, farmers, automobilists, blacksmiths, sailors, etc. It removes greasy, inky or sticky substances and leaves the skin perfectly clean. None delivered. 10 CAKES FOR **35c**

Bargain Basement.

Jap Blue and White Hemstitched NAPKINS

Napkins 12x12, patterns, Maple, Iris, Wisteria, Bamboo, Chrysanthemum and Cherry, while 2,000 dozen last, special, per dozen, **95c**

Jap Table Covers to ... above napkins, size 68x68, special at **89c**

Borden's Standard Dress Prints

Indigo and cadet blues, garnets, reds, grays and light shirting in dots, checks and stripes, limit 20 yards to a customer, at, yard, **8c**

Bargain Basement.

S. & H. Trading Stamps

...ge Purchases ...ow Payable in February

...iano ...ch ...95
...ifully fin... ...ak, walnut ...ixth Floor.

$8 Bulle... Gillette ... Set
The Gillette ... fit at $7.50 (w... case. Here it ... khaki case, $3.95
Set consists ... Razor, Shaving Brush in ... ing edges), in ... tible mirror ... compact khaki ...
No mail or ...

Men's $1.50 Silk and Wool Sox, 59c

Beautiful, lustrous, silky mixtures, in many color combinations; medium weight; fine gauge; perfect quality; **59c**

Main Floor.

Women's Leather Hand Bags

Clearing up of odds and ends from our Christmas selling, lots include all styles of leathers and fabric bags, all shapes, divided for quick selling into three bargain lots.

$4.95	$2.95	$1.69
For values to $8.50.	For values up to $5.	For values up to $3.

No Mail or Telephone Orders, Please.
Main Floor.

...rancale of Entire Stock ...d Miss' Winter Apparel

...st exclusive ultra fa...ts. Thousands will be alert to the remarkable opportunities of this ...na fide reductions o... quality, and invite buying. Both for present and future needs. ... into a succeeding s... ...nsible for these decided reductions. Early shopping advised.

...E OF THE G... CLEARANCE SALES WE'VE HELD



...r Coats ...ve Wonderful Groups

...es ...9.75	$25.00	$34.75	$39.50	$47.50
...e. Hundreds of beautiful ... ...onable material, which m... ...our money. Women who ... ...h this wonderful assortm...	Values to $45.00	Values to $57.50	Values to $65.00	Values to *$75.00*

...rictly new this season. ... stouts. You will have a choice of every popular and wanted material of the season, ... Velours, Novelty Mixtures, ...time, and long and short Fine Plush C...ts.

...sses in F... Exceptional Groups

...1.75	$15.75	$19.50	$24.75	$29.50
...resses in this sale tomorrow ... ...nt women and misses will ... ...with silk lined waists. ... ...es, etc. The dresses are h...	Values to $27.50	Values to $29.75	Values to $39.75	Values to $47.50

...es, Twilled Back Velveteen, Georgettes, Charmeuse, Heavy Satins, Fine Velours, Wool Jerseys.

...our Great L... Separate Skirts Reduced—Four Big Lots

...7.50	$4.95	$7.50	$10.75	$12.50
... to	... to $10	Values to $15	Values to $17.50	Values to $19.75

...away. All smartly tailored. In these groups you will find wonderful fine tailored skirts, styles for every day wear, ... Plain or embroidery tr... ...s for dress and sport models. In choice Wool Plaids, Novelty Wool Checks, Wool Serges, Serge, Broadcloth, Gabar... ...eetzens, Novelty Faille Silks, Satins, etc.

Fourth Floor.

...s $4 Flan... ...e Pajamas

...Flannel- ...ttractive- ...ich color ...ind that **$2.95**
...tte Night ...warm, in ...ular and **$1.35**
...ted Hug- ...Tights, ...ly soiled, ...specially ...ed for **$1.00**
...nese Silk ...d Jackets, ...hite only; they last, **$1.50**
...op Petti- ...en plaited **$1.29**
...ts of fine ...h tailored **$1.95**

...o piece, ...d, $4.00 ...ial. **95**



Girls' $3 and $4 Gingham Dresses



$2

Plaited and gathered skirts, 6 to 14 years, one style illustrated.

Girls' $3 All Wool Serge Dresses, yarn embroidered and colored stitching, 7 to 14 year sizes, **$5**

Girls' Broken Lots and Soiled Middy Blouses, all standard Middy, twills, 6 to 20 years; sold up to $3.50, at **$2.00**

No Mail or Telephone Orders, Please. Fourth Floor

500 Pictures Worth to $2.50, Priced for Clearance, Each, $1.35

Amongst these are practically all intermediate sizes ranging from 8x10 inch to 10x14-inch. The majority are in toned and gold frames. The subjects include some very beautiful nature prints, landscapes and general classics.



No mail or telephone orders please. Fifth Floor.

No mail or phone orders. Right reserved to limit quantities.

Olivilo Soap, 7½c cake; doz. cakes, 87c

Lambert's Listerine, $1.20 Size, 77c

Phillips' Milk of Magnesia, 5 oz. size,	37c	Sal Hepatica, $1.40 size,	98c
Sloan's Liniment, 70c size, at	49c	Daggett & Ramsdell's Cold Cream, 60c size, at	42c
1 lb. Bottle Peroxide of Hydrogen,	19c	Odorono, 60c size,	43c
Caldwell's Syrup of Pepsin; $1.20 size,	83c	Life Buoy Soap, 8c cake; dozen,	95c
Wampole's Extract Cod Liver Oil, $1.00 size, at	83c	Jap Rose Soap, 9c cake; dozen,	$1.05
Horlick's Malted Milk, hospital size,	$2.98	Pinaud's Lilac Vegetal, $1.25 size,	98c
Cuticura Soap, 25c for	59c	Ideal Hair Brush, $1.50 size at	89c
Hind's Honey and Almond Cream, 50c size, at	37c	Metal Hot Water Bottle, $2.00 val.,	$1.69
Espey's Fragrant Cream, 50c size,	37c	2 qt. Red Rubber Seamless Water Bottle, $1.25 value, at	79c
1 lb. Pure Glycerin,	49c	100 five grain Aspirin Tablets,	49c

Main Floor.

Women's Leather Cape Gloves, $1.19

Odds and ends, prix seam sewn, not all sizes, gray colors, values to $2.25, at

$1.19

Women's $3 Lamb Glace Gloves in white; also high class cape gloves prix seam sewn, white with fancy embroidered back, at, pair, **$1.29**

Women's $2.50 Double Silk Gloves, in black, white, gray or brown; pair, **$1.59**

No mail or telephone orders, please. Main Floor.

Clearance Sale of Handkerchiefs

Thousands of handkerchiefs of all designs from our enormous Christmas selling, slightly soiled, men's initialed or plain handkerchiefs, women's embroidered white, colors and initialed handkerchiefs and children's handkerchiefs, all divided into five bargain lots for quick clearance,

25c for values that formerly sold up to 59c.
17c for values that formerly sold up to 39c.
12½c for values that formerly sold up to 25c.
9c for values that formerly sold up to 19c.
5c for values that formerly sold up to 15c.

Main Floor.

Boys' and Men's $2.75 Hockey Skates, $2.19



Canadian Hockey Skates, screw clamp style, hardened steel runners, all parts nickel plated, regular price $2.75; for this sale only **$2.19**

Seventh Floor.
No mail or telephone orders, please.

NOTIONS

Real Human Hair Nets, cape or all over shape, doz. **59c**

Men's 25c Fancy Arm Bands,	10c	75c Rubberized Kitchen Aprons,	55c
19c Box Lingerie Tape, Three Pieces in box,			12½c
Men's 50c Silk Cable Elastic Pad Garters,	25c	15c Box 2 in One Shoe Paste,	11c

Main Floor.

One-third Off Our Entire Stock of Fur Trimmings

At 8:30 A. M. Monday we place on sale our entire stock of Fur Trimmings, Fur Collars, Muff Beds and Fur Accessories. None reserved. Included in this sale are Coneys, Sealines, Beavers, Mouflons, Opossum, Nutrias, etc.

33⅓% Off Our Selling Prices

This means 50c Furs at 33c yard.
$1 Furs at 67c yard.
$1.50 Furs at $1 yard.
$3 Fur at $2 yard.
$5 Fur at $3.33 yard.
$10 Fur at $6.66 yard.

No mail or telephone orders, please. On Sale Trimming Section, Main Floor.

Here Is the Most Amazing Corset Sale, We Believe, in the History of the Industry, Bar None!

Gossard Front Lacing Corsets

4,800 pairs of the genuine world-famous Gossards at savings from one-half to nearly two-thirds

We've seen "sales." We've seen "reductions." We've seen goods sold "for a song"—but we've **never** seen $30 Gossard Corsets at $10.75; we've **never** seen $25 Gossards for $9.75; we've **never** seen $20 Gossards for $8.75. The thing is unheard-of! Just read this list of prices:



Quick service, extra sales-people

$30 Corsets	$10.75
$25 Corsets	9.75
$20 Corsets	8.75
$15 Corsets	7.75
$12 Corsets	5.75
$10 Corsets	4.75
$8 Corsets	3.95
$6.50 Corsets	2.95
$5 Corsets	1.95
Small sizes, values to $8.50, at	$1.00.

Imagine the finest pink silk brocades, the richest pink satin and heavy batiste, beautiful silk elastic, and fine coutil—here are the finest Corsets the market affords—and at absurd prices. This will be the greatest Corset sale you ever saw. The excitement will begin at 8:30 A. M.

Third Floor.

40-Inch Colored Charmeuse

Extra fine quality charmeuse, soft, lustrous finish, for fashionable dresses, skirts and gowns. This quality of charmeuse is a regular $4.50 quality, in desirable shades, including black, yard, **$2.95**

36-inch Satin in desirable and popular colors, specially priced at, yard, **$2.25**

Satin Francaise, in navy, brown and black, no satin to compare with this quality, 36-inch, yard, **$3.75**

***36-inch Velveteen** in black, navy, taupe, plum, myrtle, fast pile, twill back, worth fully $3.50 yard, sale price,* **$1.95**

31-inch Corduroy in navy and black, exceptional values, yard, **89c**

36-inch Black Satin Duchesse, extra heavy quality, yard, **$1.69**

36 inch Black Taffeta, very fine quality, chiffon finish, yd., $1.79

All Wool Jersey for blouses, in tan, rose, burnt orange, taupe, peacock, etc., 54 inch, yard, **$1.75**

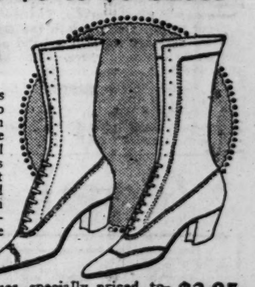
44-inch All Wool French Serge, fine quality serge for dresses, former retail price $3.50, yd., **$2.45**

Embroidered Serges, for dresses, fine selection of exclusive patterns, yard, $8.95 and **$6.95**

Second Floor.

Pre-Inventory Sale Women's $6 to $8 Shoes

$3.95



Wonderful values in fine shoes to clean up our broken lines just before stock-taking, all kinds of good shoes for dress and street wear, in lace and button, in brown and black, also combination colors. The sale price on these shoes is less than cost to make, $6 to $8 values, specially priced, tomorrow at **$3.95**

Fourth Floor.

Morris & Co.'s Supreme Hams Per Lb., 28c

Morris & Co. Supreme Bacon, 8 to 10 lbs. average, per lb.,	42c	Morris & Co. Brisket Bacon, special brand, per pound,	22c	Pot Roast, choice cuts, per pound,	16c
Swift & Co. California Hams, 8 to 10 lb. average, lb.,	20c	Shoulder Lamb Chops, Rib Veal Chops, per pound,	25c	Leaf Lard, bell shape, per pound,	16c
				Corned Beef, rolled, pound,	15c

Seventh Floor.

Virginia Dare Wine Non-intoxicating, large bottle, 75c

Red Wing Pure Sweet New York Apple Cider, gal.	$1.10	5 lb. can of Del Monte California Prunes, can,	$1.75	Del Monte New Seedless Raisins, 11 ounce package,	25c

10 lbs. Best Cane Granulated Sugar, with $3 grocery order (flour, fruit and vegetables not included), 65c

Armour's Grape Juice, qt. bottle,	65c	Manitou Ginger Champagne, dozen large bottles,	$2.75	3 cans Webb's Maine Cream Sugar Corn or Wisconsin Fancy Sweet June Peas, at	$1.10
Choice New Mixed Nuts, lb.,	25c	Manitou Sparkling Water, dozen large bottles,	$2.65	Hawaiian Grated Pineapple, No. 2 cans,	35c
Pride's Pure Jam, choice of blackberry, loganberry and plum, 15 oz. jar,	39c	Dozen medium bottles, $1.85; dozen splits at	$1.50	No. 1 flat cans,	20c
Sheboygan Ginger Ale, dozen bottles at	$1.95	None Such Mince Meat, package,	16c	Richelieu Selected White Asparagus, No. 2½ size can at	49c

Fruits and Vegetables

Extra fancy Washington Red Eating Apples, 200 wrapped apples in so-called bushel box, at	$2.25	Extra fancy New York Greening Apples, so-called bushel baskets,	$1.69	Extra fancy Solid Holland Cabbage, 100 lb. bag, $1.45; lb.,	1½c
Extra fancy Thin Skin Florida Grape Fruit, 3 for	25c	Extra fancy Canadian Yellow Turnips, 100 lb. bag, $2.00; 10 lbs.,	22c	Fancy Idaho Round White Potatoes, 100 lb. bag, $2.25; 10 lbs.,	27c

Seventh Floor.

$13.95 Genuine Cowhide Bags, $9.95



3-piece style, inside lock, drop catches, full leathered lined, with pockets, sewed corners, priced for this sale at **$9.95**

18-in. Black Cowhide Bags, full shape, inside lock, drop catches, good quality, lined, with pockets, **$5.95**

14-inch Fiber School Case, steel frame, 98c; with lock, $1.25; others, 14, 16 and 18-inch, to **2.45**

Fifth Floor.

Electric Indirect Lighting Fixtures



16 inch deep bowl, richly embossed, gives a soft light, brush chain, ready to hang, $9.95 value, **$6.39**

Same, with 3 side drops, like cut, regular $13.95 value, **8.95**

One light indirect fixture, for hall, bedroom, complete with glass shade, regular $3.25 value, **2.39**

Fifth Floor

Children's Sweaters, $5.00 $2.95



In colors and white, 1 to 4 years, all wool, heavy weave, slip-on and button front styles, up to $5.00 values for

$2.95

Children's Black Jersey Knee Leggings, button at the side, 2 to 6 year sizes, $1.00 value, **59c**

Baby Buntings of wool eiderdown, lined with domet flannel, **$4.95**

Beacon Crib Blanket, single, in pink or blue with white kindergarten or floral designs, special, at **$2.25**

Children's Flannelette Sleepers, with feet, 2 to 8 years, extra full and extra heavy flannelette, $1.50 value, **98c**

Sealpax Sleeper, Billy Burke style, in colors, 10 to 14 years, $3.50 value, **$1.95**

Beacon Crib Blanket, 32x42, double, white with pink or blue border, **$2.25**

Third Floor.

KODAK

PATTERNS by CLOTILDE



9571—Woman's one piece dress. Sizes 36 to 46 inches bust measure. Size 36 requires 3⅛ yards of 44 inch or 54 inch material. Any size requires ⅝ yard of 36 inch contrasting material.

9593—Child's rompers. Sizes 1, 2, 4, and 6 years. Size 4 requires 1¼ yards of 36 inch material with ⅝ yard of 36 inch contrasting.

9835—Woman's and miss' apron or house dress. Sizes 16 years and 36, 40, and 44 inches bust measure. Size 36 requires 3¼ yards of 36 inch material with ¼ yard of 36 inch contrasting.

How to Use the Patterns

A SMART design for a dress for any informal wear is No. 9571. It will make up equally well in any of the new or standard woolen materials, or if satin or taffeta is preferred either one will look well. Whatever material you choose, be sure to decide on some sort of embroidery. It is seen in some form on nearly every gown, and while, of course, it means additional hours of work, it is so fascinating to do and the result is usually so satisfying, one feels well repaid.

The cut of this dress is a little unusual, and cannot fail to be becoming. I refer to the side front section, into which the sash end is fastened on each side of the front.

The dress is made to open on the shoulders, and the pattern gives square neck with the collar sewed to the dress across the back, and the front edges are faced and fastened to the dress with snaps.

The shoulder seams are sewed together at the sleeve end for a short distance, and then the rest of the way the seams are left open, and finished with faced and extension hems.

Don't hurry with this part of the work, or the closing will not be perfect as it should be.

The small rompers shown in pattern No. 9593 will be just the thing many mothers will like to have. The fronts are cut in one piece, and in the back the trousers are set into a band and button to the waist part. The buttons should be sewed through strong tape, which should be basted to the under side of the band.

The pockets will, no doubt, please any small child, but they had better not stand out too much, or else they will always be catching and tearing. Sewing small stays of tape on the wrong side of the rompers, just under the upper edges of the pockets, will help some.

On rompers for very small children one sometimes sees some embroidery done in gay colors; and it makes the best sort of trimming. Always shrink and set the colors in all children's wash clothes, and don't get too close fitting a pattern for anything. Children grow so fast and keep one so busy changing and making over clothes that it is wise to make them rather loose in the beginning.

No. 9835 is a pattern that may be used as a one piece apron or house dress. It is cut in one piece, and deviates rather interestingly from the usual pattern, by being cut in on the sides, back and front, a little below the waist line, and the skirt parts in that way are extended out beyond the waist part, and are brought in to fit into the waist by being gathered there.

Where this gathered part is sewed to the waist, the band that covers the seam can be embroidered. The pockets, cuffs, and collar should have some matching design, and for this kind of a dress or apron there is probably no stitch more appropriate than the cross-stitch.

The main part of the work in the cross stitch is in the basting on of the canvas, and later on, pulling these canvas threads out. The canvas must be basted in place straight to a thread or else the entire design will be crooked. Then the upper stitches must all go in one direction and the under stitches in the opposite. When you are ready to pull the threads, take the shorter ones first.

This dress is meant to be slipped on over the head, and a narrow leather belt is worn with it. There are narrow strips sewed to the under arm seams at each side for the belt to slip through.

Cut long enough to allow for a deep hem at the bottom of the skirt, for sometimes, even with shrinking before cutting into the material, it will shrink a little for several launderings.

Order Blank for Clotilde Patterns

CLOTILDE, SUNDAY TRIBUNE, CHICAGO.

Inclosed find $..... Please send me the Clotilde patterns listed below:

Pattern number.	Size.	Price.

Name .....

Street .....

City ..... State .....

HOW TO ORDER YOUR CLOTILDE PATTERNS.

Write your name and address plainly on dotted lines, giving number and size of each pattern you want. Inclose 10 cents in stamps or coin (wrap coin carefully) for each number, and address your order to Clotilde, CHICAGO SUNDAY TRIBUNE, Chicago.

This department appears every day in The Daily Tribune.

Real Love Stories

Do you know a real love story—one that is stranger than fiction? It is the idea that is wanted. No attention will be paid to literary style. The Tribune will pay $5 for every story published. No manuscripts returned. Address Doris Blake, The Tribune, Chicago.

THE COSTLY JOKE.

I WAS the only girl employé with the brokerage concern and my "pet male" at the office was our little office boy, a redheaded youngster with the bluest eyes and the most prankish of ways, yet lovable for all that. There wasn't another man in the place who interested me, though Louis, the bond clerk, tried hard to draw my attention.

Full of mischief, the office boy played many a joke on the big fellows, and quite forgetting their reasoning powers the big fellows got together and planned a crude joke on little Bobby. To me it was anything but a joke when I heard of it.

Christmas being almost at hand, they spread the gossip around the office that each employé would receive a turkey, besides the bonus. One of the young men—Louis himself—secured the claws of a turkey and also the head, and with the use of old rags, paper, and the like, they fixed up a package, leaving the head and legs out.

On the morning before Christmas when Bobby came down they showed him the package and Bobby, all joyous, called up home and told his mother not to buy any fowl for the Christmas dinner, for he was truly getting a turkey besides his little bonus. I heard nothing of this part of the joke, knew not that the men were carrying it out to the extreme of letting little Bobby carry home a twenty-two pound package and believe it to be a turkey. All I knew was that all through the month of December they had been teasing him about getting a turkey for Christmas, and as he was hard to convince, I thought the joke dropped.

The peals of laughter following Bobby's departure with the bundle aroused my curiosity. I stepped into the outer office and saw all the fellows doubling up with laughter, asked to be let in on the fun, and was told the "joke." When I heard the tale I didn't laugh; there was nothing funny in it to me—to think they would let a little youngster go home carrying such a heavy bundle, believing he was bringing his mother a gift—fooling the mother as well as the boy—seemed the smallest trick one could think of, and I wasn't one bit afraid to tell them so. In fact, I was so riled up, so angry,



I cried as I exploded my thoughts; made every one of those boys feel as small as one could.

Louis, knowing he was at the bottom of the whole trick, having played the biggest part in it, sheepishly admitted he hadn't looked at it from my angle, apologized, and like a gentleman wanted to square himself. He asked me if I wouldn't go out with him and buy a real turkey and have it sent out to Bobby's house immediately; insisted that he'd pay the whole cost, though the boys all offered to help.

A twenty pound turkey was bought, and Louis suggested that we go out and deliver it ourselves. We got over to Bobby's house just as his mother was angrily voicing her opinion of the office force, and, with many apologies, Louis offered the gift, and admitted he was quite the whole cause of the joke.

Somehow after that Louis appeared different in my eyes. Having committed an error which cost him $12.34 of his bonus money—the price of the turkey—and the trimming down his pride, he was willing to be royal about it and apologize all around. He had little trouble to attract my attention after that. I studied him every chance I got, and finally married him quite happily. M. A.

KI-MOIDS
(GRANULES)
For INDIGESTION
DISSOLVE INSTANTLY
on the tongue, or in hot or cold water, or vichy. Try at soda fountains.
QUICK RELIEF!
ALSO IN TABLET FORM
MADE BY SCOTT & BOWNE
MAKERS OF SCOTT'S EMULSION
10c


Keep the pores clean if you would avoid chapped skin
Philo-Derma prevents clogging, and protects the skin against the bite of wintry blasts. An ideal base for powder. Disappearing
PHILO-DERMA
the new lotion for chapped skin
soothing fragrant greaseless
the only liquid lotion in tubes
at all druggists 35c

10 L. KLEIN STAMPS FREE

Monday Is Dividend Day
Ten stamps FREE for every one of the L. Klein books you have or desire to open. Collect the L. Klein Stamps; they are as good as money, a full book being redeemable for $3.00 in merchandise or $2.50 in cash.
STORE HOURS
8:30 A. M. to 5:30 P. M.

L. KLEIN
Halsted, 14th & Liberty
COME OUT OF THE BEATEN PATH

Charge purchases made during the remainder of this month will be posted to January accounts, payable in February.

DAILY DELIVERY: North to Lawrence Ave., south to 63rd St., east to Lake Michigan, west to Harlem Ave. (72nd Ave).

Shaker flannel —bleached; 27 inches wide; heavy weight, soft finish; fleeced on both sides. Special, yard, 13½c

Shaker flannel —full bleached; 32 inches wide; heavy fleecing on both sides; long nap. Specially priced, yard, 25c

Outing flannel —27 inches wide; heavy weight; light and medium colors; large range of stripes and checks; yard, 15c

Unbleached muslin —full one yard wide; good heavy weight; suitable for making sheets and pillow cases. Special, yard, 11c

Bed sheeting —bleached; 2¼ yards wide; the right width for double beds; soft finish; free from dressing. Special, yard, 49c

Bleached muslin —Daisy brand soft finished muslin; free from dressing; one yard wide. Specially priced at, yard, 15c

Coupon
Shaker flannel —bleached; 27 inches wide; good heavy quality; fleeced on both sides; well napped. With this coupon, yd., 18c
20 YARDS LIMIT TO A CUSTOMER
(No mail or phone orders of any kind.)

Crepe de chine —pure silk quality, in black and all staple colors; excellent weight; 40 inches wide. Specially priced at, yard, 1.55

Chiffon taffeta —an unusually good quality chiffon taffeta with brilliant lustre; all colors and black; 36 inches wide; yard, 1.75

Satin duchesse —a heavy, firm quality, with high lustre; black only; full 36 inches wide. Very specially priced for this sale, yard, 1.95

All wool plaids —a fine quality French serge weave, in a beautiful range of colors; 40 inches wide. Special at, yard, 1.95

French serge —all wool material of an excellent weight for skirts and dresses, strong and durable; 40 inches wide. Special, yd., 1.29

French epingle —a complete line of all wool French epingle; suitable for suits and skirts or dresses; 42 inches wide; yard, 1.95
L. Klein, Second Floor.

One thousand new, different and better coats for girls 7 to 14 years old in a sale



THESE garments are the products of two of America's prominent makers of coats for women, who, having a large number of short lengths of fine materials left, converted them into girls' wonderfully attractive coats. When they were offered to us at a price that barely covered the cost of material, on condition that we take the entire lot, we eagerly accepted the offer, because we realized that it would make one of the most remarkable value-giving occasions in all our long career of merchandising.

$7.90

Polo cloth, silvertone, silvertip, wool kersey, suede velour, novelty mixtures, fancy plushes and others

FROM the ten models pictured you may gain a fair idea of the beauty and high quality of the coats, but only a personal inspection can make you appreciate the values fully. It will pay you to attend.

MANY of the models have fur trimmed collars, while others are made with large cape collars of self material. The backs show novel trimmings. Interesting among them are the regulation styles with embroidered silk emblems on the sleeves.

EVERY coat shows perfection in workmanship, versatility in designing and careful attention to detail. The styles are splendid. Of course, the season's most wanted colors and shades are here.

SALE BEGINS MONDAY AT 8:30 A. M. SHARP. PROMPT SERVICE ASSURED.


L. Klein, First Floor.

1,200 pairs of children's shoes at ½ PRICE

To reduce our stock before inventory we have made sweeping reductions on our children's shoes. The fact that these shoes had been originally bought for much less than they were worth makes it possible to offer them at half what they would have brought earlier in the season.

CHILDREN'S SHOES of tan or black kidskin, with flexible McKay sewed soles; footform last; strictly all solid leathers; sizes up to 8. Special, pair, 1.45

BOYS' RUBBER BOOTS, fancy tops or all red; light or heavy weight; first quality; all sizes up to 2. Very specially priced at, the pair, 1.99

CHILDREN'S SHOES of black suede, in lace or blucher styles; Goodyear stitched flexible oak soles; sizes up to 12. Specially priced at, pair, 79c

CHILDREN'S FELT SLIPPERS in all the fancy colors; leather or felt soles; warm and serviceable; all sizes up to 2. Special, pair, 59c

Special values in waist section

BLOUSES of Japanese silk; heavy quality; strictly washable; trimmed with attractive embroidered design in front; sailor collar and long sleeves. Very special at 1.95

GEORGETTE BLOUSES in the new tuck-in or tie-back style, with round, square or V necks; prettily trimmed with beads, lace or embroidery; roll collars; clasp collars or collarless. The colors are flesh, white and bisque. Excellent values at 3.95



WOMEN'S FLANNEL WAISTS in neat tailored styles; plain or striped flannel; roll collars; long sleeves. A serviceable, warm waist for practical wear. Special at 1.45
L. Klein, Second Floor.

MONTH-END SALE of NOTIONS

Worth while savings of which the home sewer or professional dressmaker may take advantage.

THREAD, J. P. Coats' or Clark's O. N. T. best quality six cord machine or hand sewing thread; black and white. Sale price, 6 spools, 42c

THREAD, strong linen finished carpet and button thread; black and white. Sale price, spool, 7½c

BASTING THREAD, large spool in white. Specially priced for this sale, 6½c

BELTING, good quality gros grain skirt belting; black and white; assorted widths. Sale price, yard, 12½c

STICKEREI TRIMMING BRAID, white with red edge; 3 yard bolt for 6½c

DARNING COTTON, 4 ply; black, white and colors. Sale price, 2 spools, 7c

PEARL BUTTONS, good quality white pearl; plain or fisheye buttons; one dozen on card; assorted sizes. Priced for this sale, card, 7½c

SEWING SILK, 50 yard spool; odds and ends of colors. Priced at, spool, 5½c

SAFETY PINS, nickel plated steel pins; one dozen on card; assorted sizes. Special for this sale, 4½c

MACHINE BELTS, strong leather belts; full length to fit any sewing machine. Sale price, 15c

SHOE LACES, good quality black tubular laces; twelve laces to bundle; assorted sizes. Special for this sale, 15c

WHISK BROOMS, large size; double stitched. Priced for this sale, 27c

SNAP FASTENERS, spring snap, with smooth round edges; in black and white; assorted sizes. Sale price, card, 3½c

UNDERWAISTS for children; made of muslin, with shirred or tucked front and taped buttons. Our sale price is 27c

KNITTING WORSTED, heavy gray mixed knitting yarn; suitable for making slip-over sweaters. Sale price, skein, 25c

CHILDREN'S GARTERS, made of heavy black elastic, with rubber cushion clasp; assorted sizes. Sale price, pair, 12½c

CROCHET COTTON, Elgin Maid mercerized crochet cotton, in white only. Specially priced, 1 box of 12 balls, 39c
L. Klein, First Floor.

Specials in our curtain section

IMPORTED SCOTCH MADRAS, 45 inches wide; ecru only; handsome all-over designs. Very special, yard, 39c

MARQUISETTE, one yard wide; tape edge; white or cream; strongly woven; mercerized finish; yard, 23c

CRETONNES, for drapery or furniture covering; good quality; one yard wide; nice assortment of popular patterns and colorings. Special at, yard, 42c

LACE CURTAINS, 2½ yards long; close mesh of double thread; well woven; pretty range of patterns to select from. Very special, pair, 2.25

FILET AND SCOTCH LACE CURTAINS; all handsome border designs; plain centers; finely woven. Very specially priced at, pair, 4.95
L. Klein, Third Floor.

Specials in dairy goods

YELLOW AMERICAN CHEESE, special, the pound, 27c

BULK PEANUT BUTTER; very special at, pound, 20c

LILY BRAND BUTTERINE; special, pound, 25c
L. Klein, Fourth Floor.

Reaching the very top of value giving in our
yearly sale of trousers
Seconds of the regular $4.50 Reading pants.



EVERY year, between Christmas and New Year, we place on sale these pants at the year's lowest price. They are factory seconds which we buy by yearly contract and accumulate especially for this purpose.

$2.25

L. Klein, First Floor.

"Seconds" in this case mean slight imperfections in the weave of the cloth—hardly noticeable—and not affecting the wearing quality in the least.

Reading cassimere pants are sold by the best clothing houses throughout the country—they are the best work pants made.

Colors are dark gray, striped and tinctures. Sizes 27 to 54 inches waist line.

Blue denim overalls, on sale, $1

Overalls and jackets made of blue 240 denim, high back, swing pockets; union made; sizes up to 46.

Every home should have plenty of blankets

You can afford it at these prices.



SILVER GRAY BLANKETS, extra heavy wool nap finish; fancy border; full double-bed size, 66x80. Special, pair, 3.95

PLAID BLANKETS, extra heavy Nashua wool nap finish; full size 66x80; dark colorings. Specially priced, pair, 4.65

INFANTS' BLANKETS, in blue or pink jacquard designs; soft and heavy. Specially priced at, each, 59c

LARGEST SIZE BLANKETS, 72x84; extra heavy, almost all wool; beautiful large broken plaids in all popular colorings, with 1½ inch deep bound edge. Specially priced, pair, 9.95

BLANKETS in gray or tan, with fancy border; neatly finished edge; a splendid quality; large size, 62x78 inches; pair, 1.58

BLANKETS, extra heavy wool mixed blankets; handsome Scotch plaids; assorted colors; full size, 66x80 inches; pair, 8.35
L. Klein, Third Floor.

Extra fine, fresh Bogota coffee; 3 pounds, $1

RUB-NO-MORE LAUNDRY SOAP, specially priced at 10 bars for 63c

MAZOLA OIL, for cooking and salads; specially priced, quart can, 48c

MACARONI, Quaker, finest quality macaroni and spaghetti, special, 4 lbs., 45c

SAMBO PANCAKE FLOUR, pkg., 15c

Plate cornbeef, sugar cured, lb., 12½c

SPARE RIBS, sweet pickled, special, lb., 15c

BACON, fine breakfast bacon, special tomorrow, lb., 32c

COTTAGE HAM or smoked butt, boneless, special, at, pound, 38c

SALMON, Lily-by's choice red salmon; special, tall can, 40c

ROUND STEAK, best quality, special, pound, 24c

VEAL breast or forequarter; special, lb., 16c

SALT PORK, sugar cured; special, lb., 22c

PORK, Shoulder, lean and fresh; lb., 17½c

Government Surplus

CORNED BEEF HASH, 1 lb. can, per can, 15c; 12 cans, 1.65

FLOUR, Minnesota white flour; ½ barrel sack, at 4.25

No stamps on these items.

"Mail or phone orders filled for charge customers except when otherwise specified."

DOUBLE J.W. STAMPS TILL NOON

Good bye 1920—Good bye ODDS and ENDS

As a rousing farewell to the year 1920, we offer bargains in a 5 Day Sale that will set all Chicago talking about us. Everything throughout our two stores has been re-marked; all odd lots and ends of lines that have accumulated during a great Xmas rush have been assorted and arranged for convenient choosing. As the amount of most items is limited, we suggest early shopping, as we only promise them while they last.

Bear Brand Yarn

All wool worsted Bear Brand Yarn, made of best all wool, all colors, sells everywhere else from 98c to 1.10—special, Monday, at, skein, **55c**

Lux 3 limit, counter only, package, **8c**

W. A. WIEBOLDT & CO.
MILWAUKEE AVE AT PAULINA ST — 2 STORES — LINCOLN, SCHOOL AND ASHLAND

Pure Cod Liver Oil Full pint, **63c**

News of Footwear

Odds and ends and short lines of shoes and slippers at less than cost.

Women's Shoes, values to $8. Of brown or black kid, flexible sewed all leather soles, high and military heels, at **4.45**



Women's Felt Slippers, Juliets or Comfy Moccasins, plush or ribbon trimmed, leather or elkskin soles; sold up to 2.95, at **1.45**

Women's Comfort Shoes, of black kid, cushion insoles, flexible sewed outer soles, some with rubber heels, values to $7, at **3.89**



Men's $3.95 Work Shoes, made of all leather, tan or black, blucher style, solid leather soles, all sizes, 6 to 11, at **2.39**

Children's Felt Slippers and bootees, various colors, with cuff, soft Elkskin soles, sold to $1.95, at **99c**

Women's Foot-hold Rubbers, best quality trade mark rubbers, all sizes, 79c values, at **39c**



75c Fiber Broom



Full stocked, well finished, removable polished handle, one limit, none delivered, at **25c**

$4.98 Kimonos at 2.39



Women's beautiful velour flannel Kimonos, many styles, wonderfully well made, formerly sold at $4.98, choice at only **2.39**

Women's Nightgowns, of muslin and nainsook, broken lots, $1.69 values, at **79c**

Women's Kitchen Aprons, made of checked gingham, worth 98c, at only **59c**

Children's Canton Crepe Kimonos, figured patterns, Japanese style, regularly $1.69, at **98c**

Women's all wool Tuxedo Sweaters, "Oconto" make, good selection of colors, originally sold at $10.98, now at only **3.98**

Women's beautiful fancy Bungalow Aprons, sizes 36 to 44, newest styles, fine material, $1.89 values, now at **1.19**

Hosiery: Odd Lots

Women's Black and Colored Seamless Hose, high spliced double soles, lisle garter tops, odds and ends from our $1 values, special, pair, **50c**

Men's Black and Colored Cotton Seamless Hose, double soles, heels and toes, odds and ends, regular 25c values, at **15c**

Women's Black Cotton Seamless hose, double heels and toes, assorted sizes, at **15c**

Children's black ribbed cotton Seamless Hose, double soles and toes, sizes 6 to 9½, regular 39c value, special, **25c**

Men's heavy blue wool Working Sox, with white heels and toes, assorted sizes, 50c values, special, at **29c**

SENRECO Tooth Paste 19c

tax included,

Denatured Alcohol, for your auto radiator, gallon, $1.28.
1 pound Liquid Soap, for shampoo, 16c.
Cuticura Soap, 17c; 3 for 50c.
$1.20 Danderine, for the hair, 69c.
1 pound Peroxide of Hydrogen, 17c.
39c Turpo, the turpentine ointment, 16c.
30c Mentholatum, 18c.
Hinkle's Pills, 100 in bottle, 16c.

Knives, Etc.

Table Knives and Forks, assorted patterns, per pair, **25c**

Oil tempered Paring Knives, with varnished wood handles, at **4c**

Aluminum Table Spoons, each, **12c**

Paints and Wall Papers

Pure boiled Linseed Oil; bring your own can, 5 gallon limit, gallon, **95c**

Central St. Louis White, in 100 pound bags only, 500 pounds, **7.75**

Ready Mixed Paint, our household brand, in 27 colors, also white and black, gallon, **1.49**

Floor and Wood Work Varnish, Louvarco, light in color, made by the Louisville Varnish Co., gallon, **1.69**

Washable Tile Wall Paper, suitable for kitchens and bathrooms, easily washed, at roll, **25c**

Best White Wall Paper Paste, at, pound, **10c**

Stove Pipe Enamel, ½ pint can, **9c**

11-2 Quart Sauce Pan, 39c



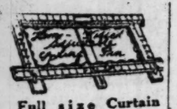
5 Gal.

5 gallon Stone Jar, heavy glazed in and outside, very special, **1.89**



$6.50 galvanized Ash Sifter; will fit any barrel, special, at counter **2.95**

Toilet Paper, perforated sheets, good grade paper, at counter (6 rolls limit), only, 6 rolls **25c**



Full size Curtain Stretchers, nickel plated brass adjustable pins, center brace, will stretch any size curtains, at, only, **2.59**



Ovide China Cups and Saucers, pure white thin china, special, at counter only, 6 pair limit, at pair, 15c, or 6 pairs for **89c**

1½ quart Sauce Pans, pure aluminum, retinned steel handle, 1 limit, at counter only, **39c**



Extra heavy Tin Wash Boiler, size No. 8, Rochester Genesee, heavy copper bottom, stationary wood handles, one-piece cover, special, **2.19**



$1.50 Galvanized Wash Tub, size 11x20 inches, drop handle, good grade galvanized steel, at, only, **89c**

5000 Pairs Men's Pants At Less Than the Cost of the Cloth



To clear their warehouses completely before the year 1921, two prominent makers of men's high grade pants sacrificed their entire stock on hand at less than the cost of the cloth. Included are all colors, materials and patterns, so you can match your old coat and vest. Some extra sizes up to 50 waist. You'll find

Icemen's pants, extra heavy kerseys, blue serges, flannels, worsteds, cassimeres, tweeds and cheviots, sizes 28 to 50. The values range to $15. The sale begins promptly at 8:30 Monday morning. Choice



HEADLIGHT UNION MADE OVERALLS "GUARANTEED TO OUTWEAR TWO ORDINARY PAIR"

Headlight Overalls or Jackets, the best made; elsewhere 3.50, here at **1.69**

1.55 2.66 3.77 4.88 5.99

Year End $250,000 Reduction Sale

A yearly event, closing out all remaining Fall and Winter garments from the least expensive to the choicest. $250,000 worth of merchandise actually sacrificed. All former values have been ignored in the most drastic price cutting of Dresses, Suits, Skirts and Furs. We know that in many instances we are unable to now purchase garments at the prices for which they are offered here.



$35.00 Wool Velour Coats.
$35.00 Broadcloth Coats.
$37.50 Normandy Coats.
$30.00 Silk Plush Coats.
$35.00 Suits of all wool serge.
$37.50 Suits of tricotine and broadcloth.

$25.00 to $40.00 dresses of all kinds, including charmeuse and tricotine. These wonderful garments, choice, at **16.99**



Up to $50.00 coats with fur collars.
$40.00 to $60.00 self trimmed coats.
Up to $55.00 silk lined coats.
$40.00 to $60.00 suits.
Up to $57.50 dresses of tricotine, velvet, serge, charmeuse, with most elaborate trimmings. Thousands of desirable garments, all at **26.99**

Skirts

Comparison will show prices lower than the original cost of the materials. Every skirt is included in this sale.

Lots of all wool serge and plaid pleated and plain Skirts; others of faille, silk poplin and hundreds of samples, originally sold up to $12.00, at **4.69**

Fancy, plain, accordion and knife plaited skirts of all wool serge, novelty skirts of all kinds, formerly $9 to $15, at **6.69**

Better Skirts, formely sold up to $35, in hundreds of styles, colors and patterns, at **15.69**

Furs

Here the reductions are the greatest. From 1-4 to 1-3, and in some instances furs have been reduced one half. Of course, our stocks at this time are far from complete, but what is left of furs goes at these reductions.

One lot of capes, coatees and stoles of coney, formerly sold up to $65, marked down to **$29**

Other lots of furs at $49, $69 and **$95,** representing values to $200.

Sealine Coats as low as $95.
Pony Coats as low as $129.50.
Hudson Seal Coats, $225.

Girls' Coats

Entire stock of warm Winter Coats at ridiculously low prices. One lot of warm coats sizes 8 to 14, **4.95**

Other lots at $9.00, $11.95 and $19.95.

Girls' Dresses

All the accumulation of odd lots of fine dresses, sizes 8 to 14, that formerly sold up to $20, and several hundred sample dresses, size 8, at **8.88**

One rack of fine Velvet Dresses, formerly up to $30, marked down to **15.95**



$60.00 to $85.00 fur trimmed coats.
Up to $75.00 silk plush coats.
Fine Bolivia silk lined coats.
Up to $75.00 broadcloth suits.
Up to $85.00 tricotine suits.

Up to $75.00 dresses, most exquisite styles, finest of fabrics. The season's greatest sale, at **36.99**



Up to $100.00 fur trimmed coats.
Up to $100.00 silk plush coats.
Up to $115.00 suits of all kinds, including fur trimmed.
$85.00 to $100.00 afternoon frocks.
$75.00 to $115.00 evening gowns,
$80.00 to $100.00 dresses of all kinds.
The most wonderful bargains ever offered, **56.99**

9 to 10	10 to 11	11 to 12	12 to 1	1 to 2	2 to 3	3 to 4
Women's and Misses' **Skirts** mostly navy, a few gray and brown, at the ridiculously low price of **$1**	Women's and Misses' **Dresses** made of all wool serge, tricotine, wool velour, velvet, satin, actual values to $25, at **$9**	Women's and Misses' **Coats** of warm fabrics, half lined, others full lined, formerly sold at $20, at **$8**	Furs — exactly 300 pieces **Furs** scarfs and muffs of all kinds, including muskrats and wolves, up to $20 values, while they last, at **$3**	Women's and Misses' **Skirts** miscellaneous lot of serge and panama, mostly navy and black, good styles, at **1.85**	Women's and Misses' **Dresses** silk and serge, odd lots, values to $15; a few crepe de chines, choice, while they last, at **$4**	Children's **Dresses** Sizes 8 to 14, made of all wool serge, mostly navy blue, actual values $12, at **4.50**

12 Best Dry Goods Items in Chicago

All wool Suiting, 54 inches wide, a manufacturer's surplus stock, consisting of suedetex effects, goldtone suiting, fancy mixtures, worth to 7.00, your choice at, yard, **1.39**

Black Charmeuse, 40 inches wide, very lustrous silk fabric, for dresses, will wear well; sold as high as $4.00, at, yard **1.95**

Standard Apron Gingham, 27 inches wide, all the wanted blue checks, full pieces, at less than mill cost, yard, **12½c**

Fancy Outing Flannel, 27 inches wide, a large selection of checks, stripes or plaids, mill lengths, heavily napped on both sides, sold up to 45c, your choice at, yard, **12½c**

All Wool English and French Serges, 54 inches wide, sponged and shrunk, navy blue, medium weight, sold for $4.50, special, at, yard, **1.85**

Genuine Skinner's Satin, also Skinner's Taffeta, 36 inches wide, the best known silk made, good selection of colors, yard, **2.65**

Bleached Muslin, 36 inches wide, fine round thread, full pieces, limited quantity, at, yard, **11½c**

Seamless Bed Sheets, full bed size, made of very fine sheeting, 3-inch hem, will launder well, sold early in the season at 2.75, special at **1.35**

Mercerized Table Damask, very lustrous finish, a large selection of patterns, full pieces, yard, **49c**

Turkish Bath Towels, made of double twisted yarn, extra large size, sold for 79c, your choice at **29c**

Crochet Bedspreads, large size, made of fine yarn, all new designs, will launder well, sold as high as 3.98, now, each, at **1.85**

Feather Pillows, covered with fancy art ticking, filled with sanitary feathers, limited quantity, each, **98c**

Underwear: Special Lots

In bidding goodbye to 1920 we are sacrificing special lots of underwear at almost unknown prices.

Special lots of odds and ends of boys' and girls' ribbed fleeced union suits, values to 1.50, choice Monday at **85c**

A special lot of boys' heavy flat knit Union Suits, values to 1.50; choice at **89c**

Boys' and girls' heavy wool mixed and heavy fleeced union suits, values to 2.50, special for tomorrow at **1.39**

Children's very heavy Vellastic Fleeced Vests, regular 1.25 values; choice Monday at **59c**

Women's fleece lined vests or pants, values to 1.50, unusual offering, choice at **79c**

A special lot of fleece lined Union Suits for men, perfect fitting, all sizes, values to 2.25, for **1.25**

Sample lot of infants' vests, part wool and cot- ton, double and single breasted, values to 69c, at **39c**

Women's gray flat knit vests or pants, 2.50 values, choice at only **1.89**



Odd Dining Chairs Etc.

Special sale of odd dining chairs, one and two of each kind, in Jacobean golden oak and American walnut finish, some with cane and wood panel backs, upholstered with genuine leather, suitable for kitchens and bedrooms, values to $13.50, while they last, at **4.95**



William and Mary American walnut dining chairs, genuine brown Spanish leather slip seats, $10.50 values, at **5.95**



50 sample odd bedroom rockers, golden oak and mahogany finish, some with chairs to match, values to $12.50, while they last, at **5.69**



All cotton mattresses, all sizes, at 5.95



Stewart Bonny Oak Heaters, 13 inch fire box, while 25 last, regularly $19.50, at **13.95**

Colonial dresser, golden oak, mahogany and American walnut finish, values up to $85, special for this sale, at **39.75**



Curtains, Etc. Real Bargains

Scrim and Voile Ruffled Curtains, for dining rooms and bedrooms, trimmed with blue, green or rose edge, very special, pair, **1.98**

36 inch Colored Curtain Scrim, cretonne patterns, for door curtains or window hangings, splendid quality, in a range of beautiful patterns, special, yard, **17c**



Odds and ends of best quality Cretonnes, suitable for curtains, bed spreads, slip covering, etc., in a beautiful selection of designs and colorings. Monday, at, yard, **49c**

3x6 ft. Opaque Window Shades, mounted on guaranteed rollers, in all standard shade colors, slight misweave in cloth, very special, **47c**

9x12 Congoleum Squares

9x12 ft. Congoleum Squares, cut from Gold Seal art carpet, made of best waterproof felt and will lie flat without tacking, same as congoleum rugs but without border. A selection of beautiful patterns, some blue and white tile effects, very special at **7.35**



The HOME HARMONIOUS
by Anita de Campi

Anita de Campi will be glad to assist the home maker in any problems pertaining to home building and home furnishing. Address your letter to Anita de Campi, The Tribune, Chicago. Inclose stamped addressed envelope for personal reply.

CHOOSING PICTURES.

ONE of the most baffling questions in home furnishing and decorating is that of wall adornments. Decorators who lean to the modern style throw what they call easel pictures completely into the discard. While the many execrable mistakes that are commonly made in picture selection seem to justify a distaste for picture hanging generally, exception must be made in favor of a few really good pictures.

The amateur's main fault in choosing pictures is that she chooses the picture because of itself and without due reference to the space it is to occupy and the relative part it will play on the wall in conjunction with the features thereon. The result is, where half a dozen pictures are used, there is no balance in point of size, no concordance in regard to subjects, no harmony in color, and the room in which they are hung, looks like a hit or miss, helter-skelter mess. Bare walls are better than those adorned with poor patterns, and bare walls are better than those adorned with a miscellaneous assortment even of good pictures.

Generally speaking, the picture should be of the same proportions as the wall space allowed it. A pair of pictures lends a sense of balance and is peaceful and pleasing. I am tempted to suggest buying well designed frames of simple picture moulding, measured in proportion to certain wall spaces, and then getting pictures to fit into these frames.

Little inquiry would reveal the fact that many good artists would do canvases to fit at reasonable terms—many, indeed, have "pot boilers" of all sizes that they would gladly dispose of.

It is high time that the artist and the layman should come to a better understanding. Too many impecunious artists are painting for exhibition purposes—exhibiting the work—and that's the end of it. Whereas, if they studied suitability to home environment their pictures would have an appeal that would make them purchasable.

Substitutes for framed pictures are many and varied. I have, pinned against my study wall, a length of Japanese fabric that gives more pleasure to my eyes than any painting could in that one place. It is a brocade with a delicate tracery of orange on a satin ground, the color of the inside of an orange peel. Then it is spotted with circular motifs in indigo and jade green. It is lovely, all hand woven in small pieces and put together after the Japanese inimitable fashion.

Batiks make splendid wall decorations. They look so simple that any one with a knack is tempted to experiment, only to find that the simplicity of the thing is an illusion and a snare. Good batiks are generally difficult to do. Few artists are successful in their attempts in this medium.

The works of Arthur Crisp and Peter Mijer are fairly priceless. Some of the artists have made beautiful things, too. At the batik ball, recently held, the works of Edgar Miller and Mrs. J. E. Marsh were viewed with astonished rapture.

Salcha Banc, a young Chicago girl, has made a reputation for herself with the most marvelous paintings on silk that have the effect of batik, but are really painted after a secret method of her own. The silk is mounted on stretchers and framed. Long, narrow, pictorial strips of her work are good wall pieces to hang above davenports or sideboards or over mantels.

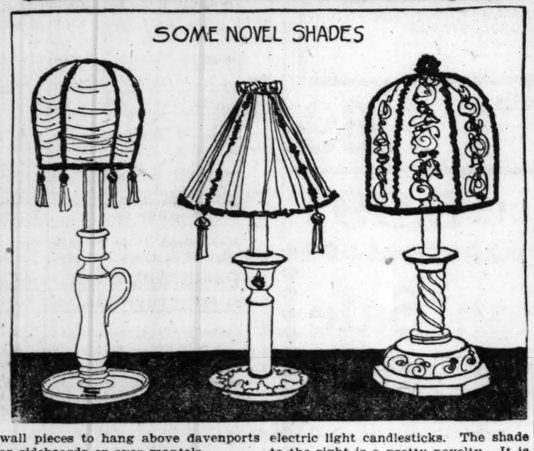
Tapestries are decorative. It must be added (sad to relate) that some machine made tapestries are more artistic than some hand woven ones.

For a hall grouping or living room side wall notice the tapestry in the illustration. Placed between parchment shaded lights above an old carved chest, it has majestical dignity. On the chest is a soft velvet pad of pigeon blood ruby over which is thrown a pair of light tobacco brown peau de soie cushions embroidered in dull colored flowers. The little cylindrical shirred cushion between these two is of ruby taffeta with a tiny black edging.

The other sketch shows three new electric light candlesticks. The shade to the right is a pretty novelty. It is made of white linen painted and shellacked. The others are of silk and are trimmed with chenille.



A TAPESTRY HANGING



SOME NOVEL SHADES

MRS. H. E. O.: Open shelf bookcases of a built-in variety, such as you can engage any carpenter to make for you, are in good taste and are not expensive. Treat them as a part of the woodwork of the room, painting or staining them to match. A good extra chair is the hour glass. Substitute a wide spread parchment lampshade for your glass one and use shield shaped parchment shades at your side lights. Yes, by all means use a screen in front of your fireplace.

The TRIBUNE COOK BOOK

By Jane Eddington.

All recipes have been scientifically tested by Miss Eddington with current market materials and are indorsed by her

This department appears every day in The Daily Tribune.

RECIPES FOR SWEETBREADS.

IN all cookery there is not one item of food about which more contradictory statements have been made than about sweetbreads, or about the thymus and pancreas glands of the young beef creature. Even the physiology of these glands is made out to have a weird evolution.

If you read some of the books, giving thirty or so recipes for preparing sweetbreads perhaps you will get the impression that veal sweetbreads are the only sort ever used. One chef, however, described lamb's sweetbreads, but a long experienced butcher looked at me with suspicion, when I asked him for these. Evidently doubting my sanity, he would not even discuss the subject with me, except to say that he had never heard of them.

Cost of Sweetbreads.

Of this same butcher you can get beef sweetbreads at any time, seemingly, but when you want veal sweetbreads you must know the time and season a particular butcher may have them, or ask that same butcher to order them for you since many will get them under no other conditions. Beef sweetbreads cost between 60 and 70 cents, and veal sweetbreads cost about a dollar.

As a basis for a number of "made dishes," in which the sweetbread is cut fine, the beef will do, and a small portion will go far, therefore, it is an economical meat for a small party or family.

One of the leading cooks of the world says: "Veal sweetbreads may be looked upon as one of the greatest delicacies in butchers' meats, and may be served at any dinner, however sumptuous." He was considering them as an entrée, although for luncheons, sweetbreads with elaborate seasonings, or in the rather simple white sauce, may well be served as the central dish of the meal—sweetbreads on toast.

Innumerable Sweetbread Recipes.

If we should canvass American homes it is doubtful whether we should find that sweetbreads were used in one in twenty. Yet recipes for cooking this tidbit abound to the extent that it would be no trick at all to collect 300 or 400, beginning back with Mrs. Glasse—first English cook book—and coming up to our later and best American cook books. Miss Parloa has none, but there is no reason why sweetbreads should not have been cooked in a region where "pluck" was a favorite, and a most successfully prepared thing.

The oldest New England cook book tells how to use calf's head, heart, lights and liver and the brain cooked separately, but there is not a recipe in the book for sweetbreads. In this book there is a strange and almost too realistic detail given in reference to preparing the head. Miss Beecher tells us how to clean and cook calf's head and how to make two kinds of soup from this, but she has no recipes for sweetbreads, the easily prepared, as against the difficult and almost hideously prepared calf's head.

Must Be Perfectly Fresh.

But Philadelphia was more sophisticated than New England, and more closely connected with old world ways, so when we turn to Miss Leslie's ancient books we find recipes for sweetbread omelets, sweetbread croquettes, and sweetbreads prepared with cauliflower, stewed with clams, stewed with oysters, with tomatoes.

Miss Leslie's general statements on the subject are sounder than many in later books. She says truly: "They spoil sooner than any other part of the calf." She, therefore, uses italics to say several times that they must be "fine, of delicate color, and perfectly fresh." In one paragraph of her repetitions of the fact that they must be perfectly fresh, she says: "As soon as they are brought from the market they should be split open and laid in cold water. Never attempt to keep sweetbreads till the next day except in cold weather."

Practically all cook books agree on this, but some say that after blanching they may be kept for a day in a cool place.

Veal Sweetbread Good.

An old cook book of our south says: "The sweetbread of veal is the most delicious part, and may be broiled, fried, or dressed in any way, and is always good." The only recipe given, however, is for a pie of sweetbreads and oysters.

Mrs. Glasse's recipes for sweetbreads prescribe terribly composite mixtures, in which one might hunt long for the name meat, so many other sorts being used besides.

But old Dr Kitchiner, who did so much to simplify cookery by writing "The Cook's Oracle," has the following recipe, headed "Veal Sweetbread":

"Trim a fine sweetbread (it cannot be too fresh), parboil it for five minutes, and throw it into a basin of cold water. Roast it plain or beat up the yolk of an egg and prepare some fine bread crumbs. When the sweetbread is cold, dry it thoroughly in a cloth, run a lark spit or a skewer through it, and tie it on the ordinary spit. Egg it with a paste brush, powder it well with bread crumbs, and roast it.

For sauce: Fried bread crumbs around it with a little mushroom catsup and lemon juice, or serve them on buttered toast garnished with egg sauce or with gravy. Obs.—Instead of spitting them, you may put them into a tin Dutch oven or fry them."

This recipe, old as it is, is wonderfully sane.

Preparing Sweetbreads for the Cooking.

Many recipes lay down the law that sweetbreads should be soaked in cold water—some acidulate it—a long time to soak out the blood and make them white, but then some people soak chicken and other fowl in water. It may be that this soaking will accomplish a bleaching of a sort, but careful washing will do as much, so why waste the delicate flavor, as you are bound to do, by this method? A glance at sweetbreads as they come from the market will convince any one that they should be washed with exceptional care, pulling off dirty edges and cleansing any bloody spot.

Blanching Sweetbreads.

Follow Dr. Kitchiner's method of dropping the sweetbreads into boiling water for five minutes, then rinsing them by a bath of cold water—cold dip of the canning business. When they are cold, skin them, taking out also any cartilaginous parts. After this, if they are to be broiled or fried, rinse and drain well, then press between two plates with a light weight. If they are to be split for cooking, this is necessary, but if they are to be cut up in dice, it is not. The blanching is for hardening the surface so that they may be cut in any desirable shape. One of the great cooks puts them in cold water to cover completely, brings this to the boil gently, and lets them boil for ten minutes, after which the sweetbreads are plunged into cold water. Undoubtedly they can then be cut into fancy shapes, if desirable, when so prepared, and after pressing, but there is no other justification of the method and much to say against it.

Breaded Sweetbreads.

Beef sweetbreads in particular are so neutral of flavor, and calf's so almost insipid, if not rightly treated, that one way to prepare them for broiling or frying, for which method of cooking they are best if breaded, is to marinate them in a French dressing with some slices of onions. Let them drain from this liquid, dip them in slightly beaten egg, then in crumbs, and in the egg again. Of course, they should be blanched first, pressed, and in almost every case split before they are put into the dressing, which may contain also, and advantageously, the cut end of a clove of garlic. Fried gently in hot butter and garnished with green cress, these will be extremely dainty eating if of veal and good if of beef.

Sweetbread in Table Shells.

The little scallop shells which the sophisticated so much prefer to the ramekin, especially when using a dainty made preparation as the whole service, are sometimes called table shells. They cost about 30 cents a dozen, and I have seen them for 15—small ones. For the sweetbreads the larger size is the more desirable. Butter them before putting in them the following mixture: One-half cup of blanched sweetbreads cut in small dice and gently sautéed for a few minutes in butter with one-half onion cut fine, one-third of a green pepper, and four mushrooms cut in the same sized pieces as the sweetbreads. In sautéeing them the onion should not brown—the test of the right sort of a fire.

Prepare a sauce in which they should cook ten or fifteen minutes before putting them into the shells, as follows: Stir two level tablespoons of flour into one of melted butter, add one cup of top milk or a cup which is part milk and part cream, stir over the fire until it thickens, add a light grating of nutmeg, and then the sweetbreads, which mixture should be cooked long enough for the blend to be perfect, adding salt to taste.

Put into prepared shells, sprinkle with bread crumbs, then with a little melted butter, and put under the broiler or in hot oven and cook until they puff. Serve with a little lemon juice.

Creamed Sweetbreads on Toast.

The mixture as prepared for the shells may be served on toast but will seem a little less elegant since in the shells, when all care is taken, we have something extremely fine, yes, epicurean even though sherry seasoning be wanting. A bit of nutmeg helps to keep us from missing it and so do the mushrooms, green pepper, and onion. The onion, nutmeg, and salt will do for seasoning sweetbreads to be served on toast, but the mushrooms add distinction or character and the pepper, for which pimento may be substituted, adds brilliant color with character.

Scallops of Sweetbreads.

Cut the blanched and pressed sweetbreads into small slices—these should be about the size of the scallop of the sea—and spread over these a mixture of bread crumbs soaked in a little milk, and seasoned with minced onion, mushrooms and parsley. Let them stand so that this sets as will a croquette mixture, then egg and crumb, and fry gently. This is one of the ways of treating sweetbreads so that they cannot be called insipid. But perhaps you know the secret, which should, however, be an entirely open one, of preparing well cooked oatmeal cakes in a similar fashion. If the oatmeal is as well or correctly cooked as about one in twenty-five persons cooks it, the oatmeal cakes will seem at least first cousin to scallops of sweetbreads.

Lowest Prices Our Chief Attractions

Boston Store

STATE MADISON AND DEARBORN STS

More Great Lots of the Celebrated

VITANOLA Phonographs at ½ and Less



Seventh Floor—Center

Again the opportunity to share in savings of the most extraordinary sort—a sensational opportunity indeed for folks with "Christmas gift money"—for here are the phonographs so many have longed for at prices that are most attractive—

The Vitanola

is so popular because of its wonderful tonal superiority. Come, hear it played, and you'll decide readily.

Plays All Makes of Records

The Vitanola, by a quarter-circle turn of the octagonal sound box, adapts itself to any make or type of record, and plays them all with remarkable purity of tone.

No Extra Attachments Are Needed

The six sizes most popular are here to choose from—at these unapproachably low figures.



Vitanola No. 16, dealer's price $260.00, at **129.50**

Vitanola No. 14, dealers' price $250.00, at **124.50**

Vitanola No. 12, dealers' price $200.00, at.. **98.50**

Vitanola No. 10, dealers' price $160.00, at.. **79.50**

Vitanola No. 8, dealers' price $115.00, at... **57.50**

Vitanola No. 6, dealers' price $105.00, at... **49.50**

1921 Stationery and Office Supplies

Fourth Floor—Dearborn Street.



Our Boston letter file, standard size, with A to Z index, at 45c; doz..... **$5.35**

Our State letter file, standard letter size, dust-proof, with A to Z index, good fastener, at 65c; dozen..... **$7.75**

Good quality canvas bound books, size 8x12 in., various rulings, such as D. E. ledgers, etc., 200 pages, 1.25; 300 pages, 1.50; 400 pages, 1.75; 500 pages, $2; 600 pages..... **2.25**

Counter books in black patent leather binding, size 6x12 inches, in 200 pages only, at **59c**

Imitation linen covered order books, size 8x10 inches, dozen; 2.20; each **20c**

Standard diaries, in all sizes, also daily reminders at lowest prices.

Perfection calendars, complete with black enameled base and pad, at **98c**

Good quality medium grade lead pencils, dozen, 45c; gross **4.85**

Perfection calendar pads at **43c**

Medium weight good quality 3x5 inch ruled index cards, white, at, the 1,000 ..... **1.45**

3x5 inch single drawer cabinet in light oak; capacity 1,500 cards, at **3.95**

Yellow second sheets, standard size, 1,000 sheets **98c**

White second sheets, 500 sheet ream for..... **98c**



Warm Blankets Year-End Clearing Sale

Sixth Floor—Center

The genuine Beacon plaid bed blankets, 66x80 in. Nearest approach to wool, wash perfectly, closely woven warm nap, at ⅓ less than actual value. Regular $8.00 blankets, at, pair..... **$4.98**

Nashua wool nap blankets, 66x80 inches, plain tan, white and gray; every housekeeper knows Nashua blankets are best made, fancy washable borders, thread whipped edges; $7.50 usually; while 12 cases last, at, pair..... **4.69**

Fine wool filled bed comforters, covered with superfine wool proof sateen, some plain and some with fancy borders to match, exquisite color combinations; positively $12.00 regularly, at **$8.25**

Fine bed blankets, some all wool and some wool and cotton mixed, all more or less soiled from being displayed, otherwise perfect, in white and fancy plaids, all large double bed size, worth to $18, at, pair **$10.98**

The Furniture Year-End Clearing Sale

Tenth Floor.



Massive continuous steel tube bed, with heavy fillers, finished white and Vernis Martin; worth $18.00; Clearing Sale price only **10.98**



32 pound Java Kapok (silk floss) mattress, full size, heavy, closely woven art ticking, always $32.50. Clearing Sale price **$17.49**

45 pounds, all white cotton felt mattress, art ticking, roll edge, closely tufted, worth $20. Clearing Sale price.... **$12.98**



125 dining chairs, cane and wood banister backs—genuine leather seats; values to $20.00; Clearing Sale price only **6.98**



Choice of six styles living room suites, upholstered in velour, tapestry and damask, solid and cushion seats; worth $275.00. Clearing Sale price, your choice, at **$159.98**

LOVE LETTERS

How does a love letter contest appeal to you? Don't you love to read them? Don't you love to receive them? Can you write a good one yourself? The Tribune is going to pay $5 for every love letter published. So, if you can write a good one, or if you have one in your private or family possessions you would like to enter in the contest, send it to Doris Blake, The Tribune, Chicago. As no letters will be returned, send copies of the ones you wish to retain possession of.

LINES WITH A BOOK.

This letter was an opening wedge in the courtship which finally joined my husband and myself. It was what first drew me to him. Is it any wonder?

TO Miss K. E. S.—Paris-New York: You did not expect a present from me, and perhaps I should not have sent one if the blue and gold daintiness of this little volume had not somehow made me



think of you, so that after looking at it and coming away I went back and got it to send to you. It seemed to have been made for you, being an aristocratic, well bred little book, delightful in the perfect taste of its simplicity, straightforward and frank, sympathetic and friendly, not telling all it knows at once, but unexpected in its surprises; careful, but not fussy; refined, but not affected; well trained, but not pedantic; pleasantly cosmopolitan, scornful of what is unworthy, appreciative of what is best, good company for any mood—but here I am praising my own present! However, that is not my fault, but the book's and yours, since, as I said, it made me think of you. P. E.

Doris Blake's Answers to Love Problems

This department appears every day in The Daily Tribune.

Have you a perplexing love affair of which you need the counsel of a friend? Write to Doris Blake, care The Sunday Tribune. If you wish a personal reply please send a stamped addressed envelope.

To See Her Alone.

"Dear Miss Blake: I am really in love with a young girl. Her girl friends keep her away from me because they are jealous. I would like to see her alone and talk things over. What would you advise? H. G."

Do you mean the girl friends are jealous on account of you? Or what's the idea? One thing that I believe is that girls are never jealous on account of a young man who lacks backbone sufficient to win an audience with a girl alone.

Too Much Attention.

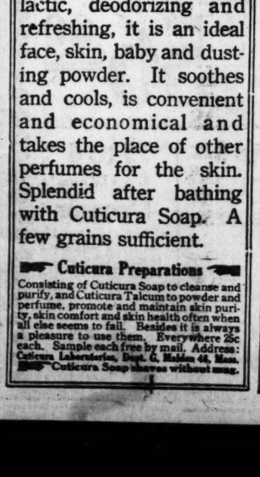
"Dear Miss Blake: We are two beautiful blondes, 17 years of age. We are molested by letters, telephone calls, flowers, candy, invitations, etc., from all the boys in the neighborhood. Now, Dear Miss Blake, what would you advise us to do? "FLO AND PEGGY."

Conduct yourself in the future so that you will not be so badly molested. I doubt that you are such beautiful blondes.

Asking Him to Call

"Dear Miss Blake: Will you kindly advise me whether it is a girl's place to invite a young man to call on her when they first meet, or whether it is up to the young man to ask her if he may call; also is it up to the girl to ask him to call again, or is it up to the young man to ask each time if he may call again. MURIEL."

If a young man shows you marked attention at a gathering, takes you home, and makes himself generally agreeable, you may extend the invitation to call. But just a casual meeting and a casual male attitude would not justify the note of encouragement an invitation to call would imply. However, at his first call it is polite to say something like: "I hope to have the pleasure of your company again sometime soon."



Cuticura

Talcum

The most fascinatingly fragrant and healthful of powder perfumes for the skin. Antiseptic, prophylactic, deodorizing and refreshing, it is an ideal face, skin, baby and dusting powder. It soothes and cools, is convenient and economical and takes the place of other perfumes for the skin. Splendid after bathing with Cuticura Soap. A few grains sufficient.

Cuticura Preparations

Consisting of Cuticura Soap to cleanse and purify, and Cuticura Talcum to powder and perfume, promote and maintain skin purity, skin comfort and skin health often when all else seems to fail. Besides it is always a pleasure to use them. Everywhere 25c each. Sample each free by mail. Address: Cuticura Laboratories, Dept. G, Malden 48, Mass. Cuticura Soap shaves without mug.

The New Milk Product

Nu-tro

Use Nu-tro when you bake

To make bread, biscuits and cakes that are light and smooth use Nu-tro just as you would milk or cream.

Nu-tro is a blend of pure, fresh cow's milk, with the animal fats extracted, evaporated to double strength and enriched with refined coconut fat, resulting in a produce of far greater food value than anything of a similar nature.

Try This Recipe:

1¼ cups sugar.
1 egg, beaten.
1¼ cups Nu-tro.
½ cup water.
½ cup butter.
4 teaspoons baking powder.
2 cups flour.
2 cups graham flour.
1 teaspoon salt.
1¼ cups seedless raisins.

Beat butter and sugar until smooth, add egg, Nu-tro and water, sift baking powder, salt and flour into mixture, and then add raisins. Mix well and place in bread pan well greased. Bake in moderate oven one hour and fifteen minutes.

Nu-tro for all milk and cream uses

In coffee, in cooking and baking use Nu-tro just as you would milk or cream.

Nu-tro makes a good cup of coffee better. It makes everything you cook more tasty and adds to the food value of the dishes prepared. Wherever your recipes call for milk or cream use Nu-tro. Its price is moderate.

To make an appetizing Raisin Bread try the recipe above. Your grocer has Nu-tro and it costs very little to test its goodness and economy.

Indiana Condensed Milk Company
Main Office—Indianapolis, Ind.
Condenseries at Sheridan, Ind.
Lebanon, Ind. Albany, Wis.



The Doctor Says:

"Dry throat has dangerous possibilities. BUNTE'S Cough Drops for my patients and myself."

Drive away dry throat with this physician's prescription!

BUNTE BROTHERS :: CHICAGO
Makers of the World Famous Candy and Cocoa

Look for the Red Box with the Funny Fat Man on it!

Bunte ESTABLISHED CHICAGO 1876

PURE CANE SUGAR
MENTHOL AND HOREHOUND
COUGHDROPS

Year End Clearing Sale

The looked for Economy Event that so many thousands of Chicagoans know so well—the one Sale of the year that provides unstintingly values that every woman is eager to share in—a huge annual gathering of all the odd lots, ends of lines, remnants, small lots, broken sizes, etc., etc.—that means the most extraordinary values in all the city.
(No Mail or Phone Orders Filled on This Advertisement.)

Boulevard Coffee

Fresh Roasted

12th Floor (none delivered; limit 3 lb. can), at .... 3 lb. can, 85c

From the Xmas Kerchief Sales

All the handkerchiefs that have been slightly soiled from window and counter displays, from trims, etc., here for tomorrow at less than half actual value, for men, women and children; plain white, hemstitched, initialed, colored bordered and one corner embroidered handkerchiefs, the values range up to 89c, choice in seven great groups at *Main Floor.*

35c, 25c, 18c, 15c, 11½c, 8½c, 4½c

Lowest Prices Our Chief Attractions Boston Store

STATE MADISON AND DEARBORN STS.

JAM

The rich, heavy, pure fruit and cane sugar jams that you have always bought (6th Floor), at None delivered. No. 10 size can, $1

Apricot Butter

Government surplus California pack apricot butter, on the Sixth Floor, none delivered (limit 6 cans to customer), specially priced tomorrow at

11 oz. can, 12½c

Coats, Suits and Dresses



Year End Clearing Sale

Second Floor

A great gathering of coats from stock including several splendid groups from New York manufacturers at exceedingly low prices.

$55 Winter Coats, $35

Clearance of women's and misses' coats, silk lined and interlined, wrap and belted models. They're made of Indulette, Bolivia, Velour, Chamo Suede and Silvertip Bolivia with Fur collars or trimmings of raccoon, black opossum, French seal, nutria and Astralian opossum. In brown, reindeer, navy and Pekin. $55 generally, specially priced at..... $35

$35 Dresses, $20

All late winter styles made of tricotine, charmeuse and crepe back satin. Two styles are illustrated. Panel and tunic effects predominate—though straight silhouettes are included. Beaded in beautiful designs, satin and Georgette girdles, plenty of sizes, 38 to 44. Special Monday at $20

$75 Suits at $45

Women's and misses' fur collared and fur trimmed suits. Man tailored, excellent workmanship, finest silk trimmings, interlined, fashioned of Yalama, Goldtone, duvet de laine and silvertone, trimmed with French seal and nutria. For clearance, choice at $45

The Dress Goods

YEAR END CLEARING SALE

Main Floor—State Street.

Broadcloths, best qualities chiffon broadcloth, all pure wool with rich satin luster; 50, 54 and 56 inches wide; guaranteed to give every satisfaction both in wear and color. Nearly every woman admires the beautiful dressy appearance that broadcloths lend to either suit or coat; best quality at a saving of at least $1.00 to $1.50 a yard; in black and all desirable shades.
For the Year-End Clearing Sale, yard..... 4.48 3.98 2.98

56-inch all wool tricotine, very fine twill and excellent quality; will give splendid service for skirts, dresses and suits; in black and wanted colors; Year-End Clearing Sale Price, yard, 3.98

54-inch all wool velours, soft suede finish, in light and heavier weights; all colors and black; specially priced for the Year-End Clearing Sale at, yard, 4.48 and..... 3.48

54-in. all wool French serge, very fine twill, will pleat beautifully, navy blue only; Year-End Clearing Sale, yard... 1.69

54-in. all wool jersey cloth, guaranteed perfect, in a full range of wanted shades; $4 ordinarily; Monday, yd., 2.48

54-in. all wool men's wear serge, extra heavy, double warp; Monday only, yard..... $2

1.50 Irish Airplane Linen, 69c Yd.

Third Floor—Dearborn Street

We've 25,000 yards of this famous all pure linen ready for the Year End Clearing Sale at this most amazingly low price—Irish manufacture, natural linen color; pure linen made for the British government airplanes—**one of the best and most durable fabrics manufactured;** passed upon for weight, count and strength to withstand the pressure of the highest altitude.

The Famous Quality M-1

—made of carefully selected golden flax, full **36 inches** wide; suitable for women's blouses, smocks or middies; suits, separate skirts; men's and women's automobile dusters; men's shirts; girls' dresses; boys' waists; tea or lunch cloths; center pieces; slip covers; sash and full length window curtains; window shades; cushion tops, etc., etc.; worth fully $1.50 yard. Tomorrow (none delivered), special at, the yard..... 69c

Warm Underwear

Year End Clearing Sale

Third Floor—State Street

Men's Random-ribbed cotton union suits; ankle length, sizes 34 to 44; the $1.25 quality, special while 750 last at..... 50c

Women's wool mixed or silk striped union suits; long sleeves, Dutch neck, elbow sleeves and low neck, and sleeveless; sizes 34 to 44; regularly $3 to $3.50; specially priced at 1.75

Children's ribbed wool mixed union suits, size 2 to 16 years; others ask $1.98; special at..... 1.19

Women's wool mixed vests and pants, sizes 34 to 44; should retail for $2.50; very special at... 1.29



Ribbons

Dresden ribbons in a variety of pretty light and dark patterns; also satin, taffeta and brocaded ribbons, 5 to 7 in. wide; yd., 45c

Hosiery

Women's $3 silk and wool hosiery, fine quality demi-fashioned, combinations of green, cordovan, navy, etc., at..... 1.35

Turkish Towels

85c bleached double thread hemmed turkish towels, 22x44 ins. Special, at..... 39c

Collars

Embroidered organdie collars and boudoir caps, all slightly soiled, values to 50c; choice, at 25c

Toweling

29c bleached linen weft crash toweling, 16½ inches wide, fast color blue border; limit 10 yards to customer at, yard... 18c

Java Riz

Java Riz face powder. Perfume Section (Main Floor), at, the box..... 34c

Kimonos

Women's flannelette kimonos, pretty dark flowered patterns; worth to $4.50, at 2.95

Petticoats

Cotton knit petticoats. White with pink or blue borders; worth fully $1.00; at ... 59c

Spool Silk

Sewing silk, some slightly soiled; 100-yard spools, in colors; at, spool 8c

Epsom Salts

In tin airtight containers, highest test for purity; tomorrow, while 10,000 tins last, at 4-lb. can..... 23c

Furs the Year End Clearing Sale Slashes Every Price

Second Floor—Center



Hudson seal coats, 36-inch length, very choice quality skins, with extra large cape collar and cuffs of marten (skunk), squirrel, Australian opossum and beaver; pockets and belts; $600 elsewhere; very special tomorrow at..... $345

Sealine coats, with extra large collars and cuffs of marten (skunk), 36 and 40-inch lengths; pockets and belts; a coat that would be considered worth $300, specially priced at..... $198

Near-seal coats, 36 inches long, with extra large collars and cuffs of Australian opossum, squirrel and beaver, belts and pockets; $350 usually, Monday..... $225

Pony coats, beautifully marked skins, 36 inches long; some plain, others trimmed with squirrel and Australian opossum; all with pockets and belts; $275 commonly, at..... $135

Marmot coats, 36 inches long, swagger style, extra large cape collar and deep cuffs, reversible border, with pockets and belt; $175 ordinarily, at..... $98

Marmot coats, with extra large collars and cuffs of natural raccoon, with pockets and belts; $200 elsewhere, at..... $115

Jap mink capes and stoles in various pretty styles; worth $150, at..... $85

Marten (skunk) capes and stoles, in various styles; values up to $200, at.. $98

Mole capes and stoles, in various styles; usually up to $75, at..... 29.50

Taupe and poiret fox sets, long silky fur animal scarf and trimmed muff; $150 is the usual price, at..... 69.50

Sealine capes and coatees, plain and squirrel trimmed; $150 regularly, at..... $75

Coney cape coatees in black, brown and kit; $75 value, at..... $45

Coney stoles, 2 yards long, plain and tail trimmed; in black, brown and kit; $35 everywhere..... 16.50

Black and taupe fox animal scarfs; $55 values, special at..... 29.50

Red fox, cat lynx and gray fox sets, animal scarf and trimmed muffs; $35 all over, at, set..... 16.50

Rare Silk Values

YEAR END CLEARING SALE

Main Floor—State Street.

Plain and novelty silks that include hundreds and hundreds of desirable lengths for dresses, waists, skirts, lingerie and linings; 36 and 40 inch satins, taffetas, radiums, crepe de chine, fancy stripes, plaids, printed novelties, etc.; former values up to $4.00; specially priced for Monday at, the yard..... 1.89

Tricolettes; firmly, closely woven, fine mesh; highly lustrous finish; excellent for blouses; black, navy and latest light and dark colors; regularly $2.00; special at, yard..... 1.39

36-inch dress satins; extra fine, heavy quality, soft, rich, mellow finish; excellent wearing; latest street shades, evening tints, and black and white; formerly $4.50; at, yard.. 2.89

36-inch costume velvets, finest imported quality; beautiful silky sheen, soft chiffon finish, twill back, fast pile; black and latest street shades; $6.00 qualities, Monday at the yard..... 4.50

Women's Shoes

YEAR END CLEARING SALE

Fourth Floor, Center

Women's $7 to $8 high grade winter shoes in an excellent variety of styles and leathers, well made, black or brown kid; also many attractive combinations to choose from; $7 to $8 values, at..... 4.75

Women's black kid Princess house slippers, side gore, patent stay up forepart, common sense heel, at..... 1.98

Boys' high cut storm boots, of wax calf; serviceable extension leather soles; sizes 1 to 5½ at 2.95; sizes 10 to 13½, at..... 2.45

Children's Footform last lace shoes, made of mahogany willow calf, pony cut, smooth leather inner sole; no nails or tacks to bother the feet; stitch down flexible oak leather soles; exceptional value; sizes 5 to 11½, at..... 1.85



Neckwear

Embroidered organdie collar and collar and cuff sets, satin and corded silk collar and boudoir caps; worth to $1.00; choice at 48c

Box Paper

Broken lines of fine box papers, the boxes are slightly soiled; quire boxes, choice tomorrow at .. 39c

Drugs

Horlick malted milk, hospital size, at 2.75

Lambert's Listerine, large bottle, at 73c

Shinola

Shinola shoe polish, black or brown, regularly 10c; limit of 4 cans to a customer; special 5c

Linings

36-in. mercerized black sateen, for petticoats, bloomers and aprons; 59c value, at, yard 35c

Muff Beds

Muff beds, melon style, floss filled, 13x30 in.; 35c usually, at 19c

Muff beds, floss filled, melon style, mcssaline lined; $1.25 elsewhere 59c

Umbrellas

Men's and women's umbrellas, good quality American taffeta; women's umbrellas with bakelite stub ends, tips and handles; $5.00 regularly 3.45

For The Children

YEAR END CLEARING SALE

Third Floor—Center



Children's bath robes, pink, blue or dark colored patterns, sizes 2 to 6 years; worth $3.00, at.... 1.95

White eiderdown coats, heavily lined, sizes 6 months to 2 years; usually $4.50, at..... 2.95

Infants' gray flannelette creepers; sizes 6 months to 2 years, tomorrow at 79c

Children's white flannelette sleepers with feet, sizes 2 to 5 years; priced at 1.50 down to..... 95c

Boys' and girls' flannelette night gowns, pink and blue stripe, slightly soiled; at 1.50 and 95c

Boys' suits and rompers, plain and striped ginghams, 2 to 6 years; values to $1.69, at.. 95c

Blouses

Odd lots of fine georgette silk blouses, beaded, embroidered, lace trimmed, etc.; a tempting group; values to $7.00, at 3.79

Beads

Imported crystal bead necklaces in all the leading shades, such as amber, amethyst, sapphire, etc., etc.; values to 75c, at string... 39c

Night Shirts

Men's $3.00 and $3.50 Domet flannelette night shirts, pink and blue stripes, all sizes, special at 1.45

Save on Corsets

YEAR END CLEARING SALE

Third Floor—Center



$6.00 corsets, of fine coutil, all walohn boned; wide graduated front clasp, three wide side steels, low bust; sizes to 36; special at 3.95

$2.00 corsets, of good coutil; standard brand; medium bust; well boned; four good hose supporters; sizes to 32; special at..... 1.00

$4.00 corsets; low bust with elastic across waist-line, reinforced over abdomen; broken sizes; at..... 2.00

Children's 50c underwaists, for boys and girls; good quality, taped buttons; sizes 2 to 14 years; at..... 35c

50c bandeau brassieres of flesh colored brocade; hook in back; sizes 32 to 40, special, at..... 35c

Nofade Shirts at ½ and Less

We include the

Second Floor—State Street.

In the Year-End Clearing Sale, because they are already at the "Savings Level" of that Great Annual event—a marvelous success because the values are even greater than before the war.

The Silk Shirts

are made of the famous Eagle silk crepe, satin stripe jersey silks, La Jerz silks, satin stripe silk broadcloths, satin stripe jacquard silks, figured silks and brocaded silk shirtings.

The famous Nofade shirts are made full and wide and carefully finished throughout—the styles and colorings are endless; and, of course, all guaranteed fast color; the usual $10 to $15.00 silk shirts at

4.69 and 5.69

Thousands and Thousands of

Famous Nofade Shirts

for you to choose from on the Second Floor—at the most ridiculously low prices—including styles and colorings without end—corded madras, finest woven madras and satin striped fiber silk shirts.

For boys—$2.98 values, at 1.48

For men, $3.98 values, at 1.98

For men—$4.98, $5.98 and $6.98 values, at

Second Floor 2.98 Second Floor



Men's Shoes

Men's dress shoes, tan and black calfskin; English welted blucher styles; all sizes; worth $5.00, at..... 2.98

Work Shoes

Men's work shoes, tan and black elkskin, with solid leather soles, made on the army Munson last; worth $5.00, at..... 2.98

Helmets

Boys' $1.50 helmets of all wool yarn, in khaki, oxford and navy, long and close fitting; $1.50 value, usually, at..... 69c

Coats Sharply Cut—Basement

Curtains

Sample curtains, 2½ yds. long, also some small pair lots, a large range of patterns to select from; values to $2 pair; Clearing Sale Price at each... 67c

Boys' Sweaters

Boys' heavy ribbed shawl collar sweaters, navy and maroon, sizes 6 to 12 years; Clearing Sale Price, at..... 2.48

Hosiery

Men's 35c to 50c wool seamless hose—black, gray and camel's hair, heavy weight, soft and warm, seconds; while 3,000 pairs last, special at... 19c

Wash Goods

Bookfold dress percale, in a variety of dress and wrapper styles; special at, the yard 16c

Fine dress gingham in a variety of neat plaids and checks for children's wear; at, yd.. 14c

36-inch Windsor plisse crepe, in pretty colors and all over styles; special at, yard.. 15c

A remarkable women's coat offering at savings that will startle the most economical. Coats that every other store is asking at least $17.50 for, here tomorrow at 9.97. Included you will find coats **made of fine quality all wool cheviots, silvertone, poloiane, ribeline, polo cloth, wool velour, etc.; full flared models; some with cape or shawl pockets, also sport coats in black, navy, brown, copenhagen, pekin, reindeer, tan and numerous other colors.**

All sizes for women, misses and juniors. A sale that shrewd women cannot afford to overlook. One of the many styles is illustrated. Coats worth fully $17.50, special tomorrow at 9.97



Boys' Suits

All wool juvenile suits, large shaped and checked cheviots, cassimeres and homespuns, Oliver Twist and Eton collars, Norfolk; sizes 3 to 8 years, $12.50 value 7.98

Boys' Suits

Boys' one-piece suits of washable corduroy, double breasted, Eton collar, outside breast pocket, green, brown and blue; ages 3 to 8 years; $5.95 usually, at..... 3.45

Dress Vests

Men's linen dress wash vests, values to $4.98; sizes 40 to 48; slightly soiled, at 75c

Velvet Hats

Velvet hats, brocade and fur combinations, trimmed with fancy ostrich ornaments, ribbon; values to $4.00, at..... 79c

Satin Hats

Satin hats, sailors, roll rims, turbans, trimmed with ornaments, georgette, ribbon, etc.; others ask $5.75; special at..... 2.95

Gloves

Children's $1.38 fleece lined suede leather gloves in gray and dark tan, special 89c

Ribbons

All silk moire and taffeta ribbons in a variety of checks, and satin stripes, also many pretty Dresden ribbons 4 to 5½ inches wide; all colors, at 24c

The Wash Goods

YEAR END CLEARING SALE

Third Floor—Dearborn Street

36-inch longcloth or nainsook, chamois finish, in 10-yard bolts; worth 12.50; at, bolt..... 1.49

30-inch genuine serpentine crepe, discontinued styles and plain colors, to close Monday at, yard..... 25c

36-inch dress and shirting percale, guaranteed fast colors, beautiful patterns, at, the yard..... 35c

81x90-inch fine bleached sheets, slight seconds. Heavy linen finish; a bargain, at 1.15

45 and 42x36-inch bleached pillow slips. Made of remnants of sheeting; at 19c

36-inch fine dress challis, in pretty Persian styles for kimonos, etc., 20c value, at, yard, 18c

32-inch genuine Amoskeag and Bates dress gingham in the wanted plaids and checks, at yard 25c

36-inch unbleached sheeting. Fine for making inexpensive sheets, at, yard..... 14c

36-inch white pajama checks, fine quality; regularly worth 40c, tomorrow at..... 22c

27-inch highly mercerized poplin, lustrous finish, pink, light blue, helio, green, etc.; a good 65c value, at, yard..... 25c

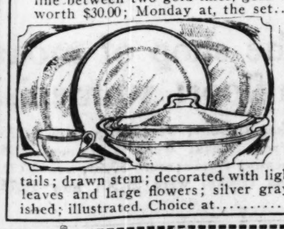
Fine dress gingham, wide variety of pretty plaids and checks; regularly 20c, specially priced at..... 29c

The Dinnerware

YEAR END CLEARING SALE

Eighth Floor—State Street.

100-piece dinner sets of American porcelain, plain shape, as illustrated; edges decorated with a blue line between two gold lines, gold traced handles; worth $30.00; Monday at, the set..... 19.95



Thin blown clear crystal high-footed goblets and high-footed sherberts, for ices, ice cream or cocktails; drawn stem; decorated with light cutting of leaves and large flowers; silver gray finished; illustrated. Choice at..... 35c



Boys' Gauntlets

Boys' fur back gauntlet mittens, leather palm, fleece lined, in black; worth $1.00, at 65c

12 New Year's Cards

Engraved and your name printed; dozen for..... 1.33

Blouses

Large assortments of voile blouses, hemstitched, tucked and lace trimmed, slightly soiled; worth to $4.00, at..... 2.25

Congoleum

Congoleum runners, 24 inches wide; green and brown centers, fancy borders, slightly imperfect; reg. 45c, at, yard..... 29c



"Star" Hams

Armour's "Star" hams; fresh smoked; demonstrated here by the original "Ham What Am" man; special at, pound, 25c

Floor Covering

New process waterproof felt floor covering, slightly imperfect, many patterns and colors; worth 75c, at square yard..... 52c

Boston Bags

Imitation leather Boston bags, with leather strap and harness buckle, large and roomy; $3.00 value..... 1.98

Colored Burlap

5,000 yards plain colored burlap, 36 inches wide, suitable for screens and box coverings; regular 39c grade, at yard 19c

Scrim Curtains

500 pairs heavy scrim curtains, hemstitched with corner motifs and drawn work insertions; made to sell for $3.00, at, pair... 2.50

Corsets

Odd lots and discontinued styles of corsets, slightly soiled from handling; a few are "seconds," values to $2; Clearing Sale price 95c

Preserves

Temptor blackberry preserves, pure fruit and sugar; in our cash and carry grocery,

1 lb. Size, 27c

Bugle Beads, Etc.

YEAR END CLEARING SALE

Seventh Floor, State Street



Bohemian bugle beads, including blue iridescent, blue sphinx, white crystal, green and black bugle beads, sizes 2, 3 and 4, about 1,140 to 1,800 beads in a bunch; $3 to $4 elsewhere, tomorrow (no mail or phone orders filled) at, bunch..... 1.19

New Apron Dresses

Stamped apron dresses, all ready for embroidering.

Excellently made of chambray, in blue, rose and tan; very neat and quite simple to embroider.

Many models to copy from. Regularly these stamped apron dresses sell for $2.25, but tomorrow they're specially priced at..... 1.39

Beautiful embroidered pillow slips, full size, 36x45 in.; good grade muslin; would be a bargain at $1.35; special for Monday..... 79c

Sugar

Finest granulated, with $2.00 grocery order (meats, fruits and dairy items not included)..... 10 lbs., 62c

Twelfth Floor.

Sweet corn, fancy Indiana pack, dozen cans, 1.69.

Peas, small early Junes, new pack, dozen, 1.73.

Tomatoes, ripe solid pack, No. 3 can 16c.

Buckwheat or pancake flour, Lenfesty's, bag, 39c

Syrup, pure maple and cane, My Wife's, ½ gallon can, 1.29.

Cornmeal, white or yellow, 5 lb. bag, 19c.

Rolled oats, fresh milled, 5 lb., 29c.

Mixed nuts, new crop, No. 1 stock, lb., 25c.

Baking powder, Runford's, lb. can, 24c.

Salad dressing, Wright's large bottle, 32c.

Sardines, fancy imported, in olive oil, ¼ can, 17c.

Jam's Bradens asstd. fruits, 15 oz. jar, 25c.

Walnuts, new Jumbo Californias, lb., 49c.

Raisins, fancy new 3 Crown Muscatel, lb., 35c.

Popcorn, fresh shelled, 3 lbs., 22c.

Olive oil, Old Monk, virgin pure, qt. can, 1.43.

Apple cider, pure juice, gallon jug, 1.16.

Tuna fish, all white meat, No. ½ can, 23c.

Lobster, B. & M., new pack, No. 1 can, 1.09.

The Meats

Pork chops, center cuts, lb., 24c.
Lamb chops, shoulder, lb., 17c.
Lamb stew, breast, lb, 7c.
Pot roast, native beef, lb., 10c.
Corned beef, our own cure, lb., 9c
Bacon, Sinclair's squares, lb., 19c

The Housewares

YEAR END CLEARING SALE

Auto strop safety razor with 12 blades, in khaki case. The $5.00 outfit, at..... 1.59

Eighth Floor

Oil heaters, smokeless and odorless, at 3.98

Carpet brooms, made of highest quality corn, varnished handle; $1.39 regularly, at 85c

1½, 2 and 3-qt. seamless tea pots, blue and white enameled ware, at 89c

30-gallon ash cans, made for U. S. government. Regular $7.98, at..... 3.89

Johnson's racing and hockey skates, attached to shoes, special, at..... 10.98

No. 9 aluminum tea kettles, welded spout; specially priced for Monday at 2.29



Triangular oil mop; gets into those hard to get at corners; with bottle of polish, at.... 69c

14-qt. galvanized pails —reinforced bottoms, at.. 85c

Silks Clearing Sale

Basement.

A special offering of 2,750 yards plain and fancy dress silks, including 40 inch crepe de chines, georgette crepes, 36 inch satin taffetas, Louisines, foulards, wash satins, etc., plain colors and novelty stripes, plaids and pretty printed designs in a splendid assortment of light and dark colors, in lengths for dresses, waists, skirts, lining, etc., values to $2.25, at the yard.... 1.17

Women's Shoes

Basement.

We've gathered all the odd lots and discontinued lines of women's shoes and feature them tomorrow at savings that are out of the ordinary—shrewd women will find choosing an easy matter, for included are shoes in numerous styles at a temptingly low price, indeed—

shoes of tan kid, tan calf, black dull calf, kid and patent colt skin, button and lace styles, high or low heels

All have solid leather soles, broken sizes, 2½ to 8, fully worth $5—your choice, Monday at..... 1.47

Dress Goods

Basement.

Thousands of yards dress goods and suitings, including suit's settings, Melrose cloths, storm serges, French serges, cream pencil stripe suitings, ladies' cloth suitings, novelty checks and plaids, all wool French challies, etc.; cream, black, light and dark colors; many plain and fancy weaves to choose from; 27 to 54 inches wide; $1 and $1.25 values, special Monday, yd. 59c

90th semi-annual silk remnant sale begins Monday, January 3. Shopping hours, beginning Monday, December 27, 8:30 to 5:30

Mandel Brothers' year-end apparel clearing

5,000 winter coats, suits, dresses, skirts at price reductions that range to one-half

Women's, misses' and girls' distinctive apparel from our regular stocks is this—conforming with our high standards of material and making, and in styles now in the height of vogue. Three months' prospective wear this season will add greatly to your appreciation of the radically reduced prices. *Apparel floor—the fourth.*

You will recognize the advantage of arriving here early Monday to secure first choice—and will read carefully the following lists, in order that you may select to best advantage.

Women's winter suits, frocks, costumes, coats, wraps—65th year-end sale —our regular fourth floor, high grade apparel stock decisively reduced



Quantity	Women's suits	Original price	Sale price
50	Duvet de laine, fur; see cut	58.50	35.00
10	Flare model, velour, sealine	75.00	45.00
60	Duvet de laine tailored suits	95.00	75.00
25	Fashionably fur trim'd suits	75.00	55.00
3	Distinctive, duvet de laine	165.00	95.00
10	Veldyne suits, fur trim'd	225.00	150.00
3	Veldyne, squirrel; see cut	150.00	110.00
25	Plain or fancy tailored	95.00	75.00
20	Yalama, velour, opossum	58.50	35.00
1	Opossum trim'd veldyne suit	325.00	195.00
1	Squirrel trim'd veldyne suit	425.00	195.00
5	Veldyne suits, braided	195.00	110.00
40	Velour suits, sealine trim'd	65.00	45.00
1	Nemser model, emb. and fur	375.00	195.00
3	Models, duvetyn, veldyne	450.00	195.00
1	Extra size tailored suit	110.00	75.00
1	Veldyne suit, skunk trim'd	450.00	195.00
12	Miscellaneous suits, fur trim	75.00	55.00

Modish frocks at reductions up to half and more

27	Velveteen, crepe silk; see cut	45.00	25.00
45	Taffeta and tricolette frocks	75.00	35.00
50	Duvetyn and kitten's ear satin	59.50	52.50
25	Afternoon frocks, taffeta	95.00	57.50
10	Tulle and taffeta dance frocks	49.50	25.00
15	Braided tricotine; see cut	57.50	35.00
75	Satin afternoon frocks	59.50	52.50
20	Beaded georgette frocks	85.00	57.50
12	Orig. Nemser tailored frocks	325.00	195.00
8	Bead embroidered tricolettes	135.00	85.00
4	Chantilly and taffeta	150.00	95.00
10	Point d'esprit dinner frocks	115.00	57.50
9	Duvet de laine tailored frocks	55.00	35.00
1	Orig. Beer evening costume	1,000.00	350.00
1	Gray crepe de chine, Renee	395.00	195.00
20	Tricotine street dresses	125.00	75.00
8	Taffeta and lace dinner gowns	150.00	57.50
1	Sequin evening gown; see cut	450.00	295.00

Women's street and evening coats decisively reduced

22	Silvertone velour street coats	55.00	39.50
19	Velour street coats	75.00	59.50
74	Bolivia, silvertone, velour	59.50	49.50
3	Marvella coat wraps, fur trim	135.00	95.00
27	Silvertip bolivia street coats	50.00	39.50
17	Leather sport coats, cloth lined	85.00	49.50
11	Opossum trim'd suede coats	65.00	55.00
9	Leather motor coats, lined	65.00	35.00
10	Canton cloth rain coats	15.00	9.75
63	Bolivia, velour coats, wraps	65.00	59.50
7	Fur collared silvertone coats	55.00	39.50
16	Chamoistyn, bolivia; see cut	95.00	75.00
21	Marvella, corduval, bolivia	125.00	95.00
1	Wolf tr. velvet wrap; see cut	500.00	295.00
3	Nutria trim'd peach bloom	110.00	59.50
18	Stylish stout velour coats	85.00	49.50
15	Semi-evening satin wraps	79.50	49.50
1	Original Beer model, imp'td	595.00	295.00

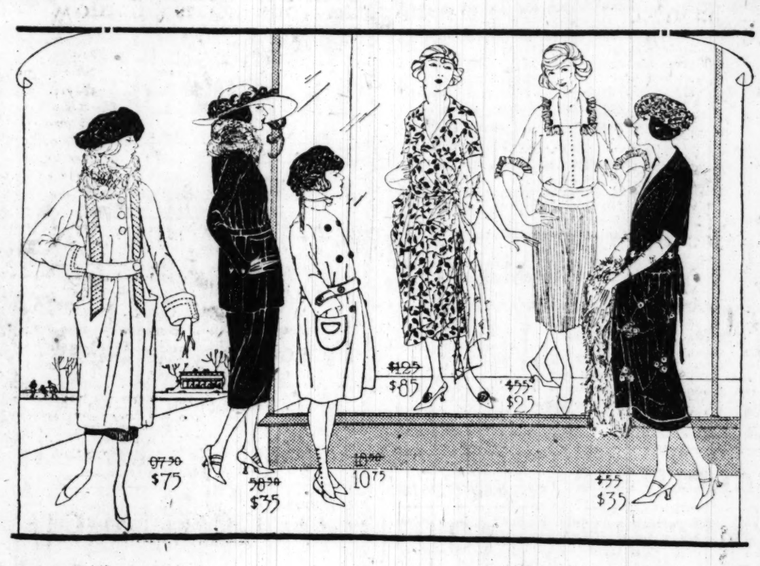


Misses', small women's, girls' and flappers' winter attire—65th year-end sale —the entire regular fourth floor winter stock at reductions ranging to half

Quantity	Misses' suits	Original price	Sale price
8	Checked silvertone	50.00	29.50
28	Velour, fur; see cut	58.50	35.00
25	Velour, fur trimmed	65.00	45.00
6	Velour checked suits	79.50	55.00
6	Wool velour suits	79.50	65.00
8	Duvet de laine suits	89.50	55.00
14	Velour, opossum coll	110.00	85.00
8	Veldyne, mole trim'd	225.00	175.00
6	Velour, nutria collar	165.00	110.00
1	Original model suit	400.00	125.00
12	Veldyne suits	150.00	95.00
15	Velour, opossum coll	110.00	75.00
3	Veldyne, squirrel trim	250.00	185.00
12	Duvet de laine, fur tr	95.00	65.00

Misses' winter coats and wraps reduced ---year-end fourth floor clearance

Quantity		Original price	Sale price
20	Silvertone, polo wraps	45.00	35.00
22	Mix. polo, suedine	75.00	65.00
10	Velour, sealine trim'd	45.00	35.00
38	Bolivia, velour, fur	85.00	75.00
26	Suedine coats, fur col.	50.00	35.00
20	Coats with fur collars	125.00	110.00
11	Yukon seal, opossum	125.00	110.00
41	Fur coll. velour coats	55.00	45.00
12	Velour coats; see cut	97.50	75.00
3	Orig. models, fur trim	350.00	195.00
1	Orig. Beer model	375.00	195.00
12	Coats, fur trimmed	150.00	125.00
1	Brocaded eve. wrap	450.00	295.00
1	Eve. wrap, fox trim	350.00	295.00



Quantity	Misses' frocks	Original price	Sale price
35	Cloth frocks	45.00	25.00
52	Taffeta, satin; see cut	55.00	25.00
30	Duvet de laine frocks	50.00	35.00
40	Velveteen or evening	59.50	47.50
24	Serge, tricotine frocks	55.00	35.00
10	Tricotine, poiret twill	110.00	85.00
30	Duvetyn, satin frocks	59.50	52.50
6	Broc. chiffon; see cut	125.00	85.00
9	Frocks of chiffon velv	135.00	110.00
25	Plain, print, georgette	65.00	45.00
3	Taffeta-lace gowns	195.00	65.00
1	Imported eve. gown	395.00	150.00
3	Eve. gowns of taffeta	195.00	125.00
3	Imp't'd Callot gowns	550.00	275.00

Girls' and flappers' apparel much reduced ---regular fourth floor winter stock

Quantity		Original price	Sale price
10	Juniors' norfolk suits	37.50	10.75
2	Juniors' fur tr. suits	105.00	49.50
40	Girls' coats; see cut	18.50	10.75
10	Girls' suedine coats	28.50	19.75
20	Girls' serge dresses	28.50	19.75
10	Girls' jersey dresses	32.50	24.75
6	Flappers' taf. dresses	32.50	22.50
7	Girls' taffeta dresses	29.50	14.95
11	Girls' net dresses	10.00	4.75
5	Flappers' net dresses	16.50	7.95
20	Girls' tub frocks	16.50	9.75
75	Girls' tub frocks	4.95	1.95
40	Girls' emb. smocks	5.75	1.95
25	Girls' navy wool skirts	12.50	8.75

Women's and misses' separate skirts reduced— —clearing the regular fourth floor stock

35 Novelty mixed and plaid wool skirts; were $15; now 7.50.
25 Black serge and wool poplin skirts; were $10; now $5.
41 Sport skirts of novelty velveteen; were 19.75; now 12.75.
125 Velveteen skirts, black, navy, brown; were $9; now 7.95.
248 Plaid velour skirts, plaited modes; were 16.75; now 12.75.
18 Miscellaneous lot plaid wool skirts; were 12.75; now $5.
17 Junior riding habits, herringbone cheviot; were 59.50; now 49.50.
14 Satin and taffeta skirts, odd lot; were $35; now $15.

In the shop of moderately-priced frocks, fourth floor: women's, misses' styles reduced

110 Pussy willow satin frocks; see cut; were 28.75; now 18.75.
175 Afternoon, evening, street frocks; were $35; now 9.75.
115 Tricolette, taffeta and tricotine frocks; were 37.50; now 10.75.
75 Satin, georgette, tricotine frocks; were 27.50; now 19.75.
185 Georgette and satin frocks; were 37.50; now 22.50.
70 Tricotine, satin, georgette frocks; were 39.50; now 27.50.
165 Expertly tailored serge frocks; were 22.50; now 18.75.
71 Velvet, serge, tricotine, velour frocks; were 37.50; now 24.75.

Third floor year-end sale —sweaters—petticoats—tub dresses

radically reduced to afford you savings the greater.

22.50 mohair tuxedo coats with scarf attached, $15

$35 to $65 silk slipovers, very cleverly styled; now reduced to $25.
2.50 sleeveless, shetland spencers; very slightly soiled; now 1.65.
3.50 shetland spencers, with sleeves; slightly soiled; reduced to 2.50.
2.95 and 3.95 jaunty wool tams reduced to 1.45. *Third floor.*

11.75, 12.75 satin petticoats, 7.95

5.95 silk jersey petticoats, smartly tucked flounces, reduced to 3.95.
$5 heatherbloom petticoats with taffeta flounce, reduced to 2.50.
8.75 taffeta, messaline and jersey petticoats, now reduced to $5.
White and flesh satin washable petticoats at 25 to 40% off.

5.75 to 7.50 tub dresses, 4.50

3.85 to 5.50 voile tub dresses, in the late models, reduced to 1.95.
$5 and 5.50 voile and gingham dresses, desirable styles, now 3.95.
3.95 fine percale house dresses, practical models, reduced to 2.50.
$3 percale house dresses, in attractive styles, reduced to 1.95.
Stylish Stout blouses, robes, lingerie, etc., greatly reduced.

Five hundred hats greatly reduced

for immediate year-end clearance

Late, charming millinery modes for matron, miss and child are offered at reductions that constitute "the" saving opportunity of the season. The collections are satisfyingly broad, the prices surprisingly low. Fifth floor.

$2 *for hats originally priced as high as 8.75.*

3.50 *for hats originally priced as high as $10.*

$5 *for hats originally priced as high as $15.*

7.50 *for hats originally priced up to $20.*

The collection includes hats of velvet, panne, metal combinations and duvetyn—in preferred shapes and shades. All are values extraordinary, particularly at the season's crest, with many weeks of cold weather in prospect.

Children's tailored and dress hats reduced to 1.95 and 3.50

Tailored hats with streamers—styles popular for school wear—and "dressy" hats for formal occasions. Velvet and felt hats originally up to 4.50, now 1.95. Velvet and velour hats originally up to 6.75, now 3.50.

Third floor year-end sale —lingerie—blouses—robes

at large reductions that counsel liberal purchasing.

2.95 nainsook night dresses and envelope chemise, 1.45

2.50 cambric petticoats, double panel, embroidered ruffles, now 1.45.
1.95 night dresses of nainsook, adorned with lace, reduced to 1.45.
1.95 nainsook envelope chemise, adorned with lace, now 1.45.
Silk lingerie, including display pieces, reduced 40 to 60 per cent.

$35 to $75 silk blouses, $20

$15 to $20 georgette crepe blouses, elaborately trimmed, 8.75.
8.75 to 12.75 georgette crepe, tricolette, organdie blouses, now $5.
$3 to $5 voile and organdie blouses in smart styles, now 1.50.
2.25 batiste and organdie blouses, odd lots, reduced to clear at 65c.

Satin dejeuner coats, 8.75

22.50 to 27.50 taffeta breakfast coats, reduced for clearance to 15.75.
9.75 flowered silk negligees, kimonos and breakfast coats; 7.95.
22.50 brocaded corduroy robes, fur or brushed wool trimmed, 18.75.
Silk boudoir caps and slippers, soiled, reduced 30 to 50 per cent.
Misses' blouses, lingerie, petticoats, kimonos, reduced.

PART SEVEN

Chicago Sunday Tribune.

THE WORLD'S GREATEST NEWSPAPER

DECEMBER 26, 1920.

Theaters 1, 2, 11. Movies 2.
Music 3. Society 4, 5, 8.
Clubs 5. Churches 10.

The Theaters

By Percy Hammond.

MISS JANE COWL, having the artist's fear of an uncreative routine, plans some special performances at the Cort of a new play treating generally of Faith and its influences on human existence. It is not, one learns, propaganda for any of the mental or moral sciences, but just a comedy whose invisible heroine is that hovering angel, girt with golden wings, who ministers so subtly to many men and women. Mr. O. P. Heggie of "Happy-Go-Lucky" will join Miss Cowl in the performances when and if they occur. Miss Cowl finds an insistent Sunday evening public for "Smilin' Through," so she will appear tonight at the Cort in that delectable opiate, though she has not decided definitely to resume her recently abandoned practice of playing every night of the week.

In case you add the theater to the cakes and ale of your New Year's eve celebration, here is a table of how much it will set you back, not counting the excise:

"Aphrodite" at the Auditorium, $10; "The Follies," $10; "Smilin' Through," $7; "The Bat," $6; "The Storm," $5; "The Guest of Honor," $5; "The Hottentot," $5; "The Famous Mrs. Fair," $6; "The Girl in the Spotlight," $6; "Way Down East," $3; "Irene," $7; "His Honor, Abe Potash," $6; "Cinderella on Broadway," $6; "The Son-Daughter," $5, and "Happy-Go-Lucky," $7.

MR. ARNOLD, who acts the forthright woodsman in "The Storm," is not the sort of chap you would suspect of a flair for sarcasm. In the drama at the Olympic he is of the sincere type, as the saying is, armed, erect, sinewed, and manly, with no sly ironies hidden among the muscles of his leonine head, nor within his honest, massive chest, symbolic of a noble candor. He is the big fellow who in the play loves the fair French-Canadian waif, but only as a good woman should be loved by an outdoor man. His successful courtship of her is marred by little guile. But though an earnest person upon the stage he is gifted, maliciously, otherwise when off of it.

Finding me at Mrs. Byfield's tea party last Sunday, Mr. Arnold showed me some satire in his mocking eye. "Why," said he, "have we been bereaved for eighteen weeks, of notice from you. You who are the Ruth Miller of the prose drama; the Eleanor Jewett of the art of acting, and the Mae Tinée of the audible play? We hear that you are 'in front' every now and then, and, excepting Miss MacKellar, we act our hearts out to please you, in the expectation that in the morning we shall be approved by you, the Frank Ridgeway of the theater. Yet we get no puffs. We drop our buckets into empty wells, and grow old in drawing nothing up. Hope has almost ceased to enchant us, and her waving, golden hair grows gray. Distant prospects please the actors as they are said to please regular human beings, but you please us much too much."

It is no more than just to say that Mr. Arnold's subtle sneers have been transposed, above, into the naïve lingo of this column. No actor talks like that except upon the stage. Mr. Arnold's remarks to me had all the sheer simplicity of rain turned to sleet; but he suffers, as do many geniuses in alien words, from too adequate a translation.

Every now and then I drift into "The Storm," even at moments when I feel that I should be studying "Cinderella on Broadway," or, as Mr. Collier calls it, "The Hopantrot." Something always is doing when I get to "The Storm," for the posture of its circumstance—two frontiersmen and a pungent heroine, besieged by the elements in a shack in the Canadian wilderness—is fertile in entertainment. The rough lad with the heart of gold, the smooth English chap with the store clothes, and the lovely vestal with nothing to protect her except her night dress, her innocence, and her wise ways, are never-failing in possibilities.

For instance, you like the smooth-spoken Mr. James Rennie (who plays a sort of amorous remittance man) when he performs a Russian boat song upon the deep guitar, in opposition to the specious tinkle of Mr. Arnold's music box—both serenading their slim, blonde, and shapely guest. You like the upright Arnold, because you know that his noble deportment is exactly as yours would be, were you similarly isolated with a queen in a four room hut, more distant from Calgary than Milwaukee is from Chicago. You know that you would be as gentle with her and as tender. Yet you sympathize with Mr. Rennie's more sophisticated blood-beats, which cause him to feel the ancient and selfish male emotion that tonight is the night, though she will be sorry tomorrow. Still you do not say to yourself, as you watch him planning his seductions, "There am I, save for the grace of God." You do not believe with Mr. Huneker that virtue is the lack of opportunity. You simply cast yourself in the noble Mr. Arnold's rôle, and you find in that selection proof of the most golden of all the golden rules, that if you are good you may be happy.

Being at heart a newsman, I should not write thus at length of "The Storm" if I had not seen so many of its audiences. They have been large for eighteen weeks, and to me, a frequent theater-goer, unknown. They see in "The Storm" a melodramatic story more honest than they see in the customary plays and moving pictures; and certainly in Miss MacKellar they come in contact with an actress who makes of the Gishes and other noteworthy artistes, great as they are in the shadows, mere silhouettes. Miss MacKellar is young, good-looking, chill, ambitious, and youthfully intelligent. She should not be hooked, as probably she will be hereafter, to rôles which ask her to prattle, efficiently, in an alluring dialect; but she should have a chance to do something important, like "Smilin' Through" or "Dear Me," or "Adam and Eva," or any one of the many other great American dramas which improve the ethics while they excite the emotions of Broadway and the

[Continued on page two.]

A Great Achievement

Like beacon-lights in the history of the universe, are those supreme achievements of mankind which stand out as milestones in the progress of the world.

Down through the centuries they have come to us; the seven supreme wonders of the world that reveal to our enthralled eyes the triumphant march of civilization to those glorious days in which we of today now live.

The Hanging Gardens of ancient Babylon; the Pyramids of the Ptolemies of Egypt; the Pharos of Alexandria; the Temple of Diana; the Statue of Jupiter by Phydias; the Mausoleum of Artemesia; the Colossus of Rhodes.

All these are but memories; we read of their glories in the records of the human race; we conjure up the storied past to visualize as best we may those glorious accomplishments of days gone by.

But now there is a new wonder of the world; you may see it with your own eyes; you may behold before your own astonished vision the greatest achievement of this day and generation in the evolution of the modern theater. You may witness in person the most gorgeous and glittering and wonderful stage production ever known since time began.

These are not idle words; they are the embodiment of the critical thought of the best minds and most capable judges of our great country. They represent the mature and honest verdict of those men and women who know whereof they speak.

This NEW WONDER of the world is the brilliant and beautiful musical extravaganza of the Orient, "Mecca," now concluding a long and sensational engagement at the Century Theater in the city of New York, and which will be transported to Chicago by special trains to be presented at the Auditorium Theater on Tuesday night, January 25, 1921, immediately following the grand opera season.

Full details of this marvelous presentation will be announced in this newspaper next Sunday.

(Signed) F. RAY COMSTOCK and MORRIS GEST.
(Per Morris Gest.)
Producers of "Mecca."

WOODS THEATRE
D. W. Griffith Presents
"WAY DOWN EAST"
Elaborated from Lottie Blair Parker's stage success of 22 years ago.
CHICAGO'S VERDICT

"Scenes like living nerves, so dramatic." —Ashton Stevens, Herald & Examiner
"Acting is superb; music also superb." —Carl Sandburg, the News.
"Much fine acting . . . for which Griffith is famous." —Mae Tinee, the Tribune.
"Magnificent, exquisite art." —Virginia Dale, Journal.
"So realistic that many wept." —Journal of Commerce.
"You'll surely, most surely, be thrilled." —Genevieve Harris, the Post.
"Shouting and applause proclaimed 'Way Down East' a triumph." —The American.

TWICE DAILY—Matinees at 2:15; Nights at 8:15
SPECIAL—Three Performances New Year's Eve, December 31: Matinee, 2:15; First Night Show, 7:45; Midnight Show, 10:45.
BUY SEATS IN ADVANCE

Powers' Theatre
A. L. Erlanger and Harry J. Powers, Mgrs.
Tomorrow Night
Matinee Wednesday and Saturday
DAVID BELASCO Presents
LENORE ULRIC
IN
THE SON-DAUGHTER
A PLAY OF NEW CHINA
By George Scarborough and David Belasco



ORIGINAL NEW YORK CAST AND PRODUCTION—MOST IMPRESSIVE AND STUPENDOUS OFFERING OF THE WORLD'S MASTER PRODUCER
DAVID BELASCO
60 PEOPLE—SPECIAL ORCHESTRA
THREE CARLOADS SUMPTUOUS SCENIC AND ELECTRICAL EFFECTS. ITS MAGNITUDE OVERWHELMING—MAGNIFICENT IN ORIENTAL SPLENDOR

SHUBERT PRINCESS TO NIGHT
WED. AND SAT. MATINEES
WAGENHALS AND KEMPER PRESENT
"THE BAT"
BY MARY ROBERTS RINEHART & AVERY HOPWOOD
NOW IN ITS SIXTH MONTH IN NEW YORK

A. L. ERLANGER and HARRY J. POWERS, Mgrs.



Commencing Monday Night, Jan. 3
Seats Thursday
CHARLES DILLINGHAM Presents
Joseph Cawthorn
in
"The Half Moon"
A Ticklesome Musical Comedy
With OSCAR SHAW, MAUDE EBURNE, MAY THOMPSON, DOUGLAS STEVENSON, Etc. And a Full Dillingham Chorus.
Good, Clean Fun, Fascinating Music, Beautiful Costuming

Weather Man Powerless!
GEORGE BROADHURST'S Production
THE STORM
By LANGDON McCORMICK
—with—
Helen MacKellar
STILL RAGING
at the
OLYMPIC
18th WEEK
Truly
THE LONGEST "STORM" on Record
Play Staged by
MRS. TRIMBLE BRADLEY
Matinee Wed. $1.50

BLACKSTONE — Tomorrow Night
A. L. Erlanger and Harry J. Powers, Managers
MATINEE WEDNESDAY & SATURDAY
HENRY MILLER
and
BLANCHE BATES
in
"The Famous Mrs. Fair"
BY JAMES FORBES
Comes to Chicago With the Same Wonderful Cast Which Appeared in the Play During Its Run of a year at Henry Miller's Theatre, New York.
DIRECTION A. L. ERLANGER

NOTICE!
TONIGHT AT THE CORT
OWING TO AN UNEXCELLED DEMAND FROM HOLIDAY VISITORS IN CHICAGO, MISS COWL WILL GIVE A PERFORMANCE TONIGHT.
THE SELWYNS PRESENT
"JANE COWL"
THE SUPREME SUCCESS OF HER BRILLIANT CAREER
SMILIN' THROUGH
NOTE—MAKE EARLY RESERVATIONS FOR NEW YEAR'S MATINEE AND NIGHT

Supreme Vaudeville
Majestic
Orpheum Circuit
Blossom Seeley | Last Times TODAY | Santos and Hayes Revue
Beginning Tomorrow Matinee
GEORGE JESSEL'S "TROUBLES of 1920"
with
12 PRETTY TROUBLE MAKERS
and
Holmes & Wells, Edwin Jerome, Sam Bennett and Ann Lowenwirth
FOUR HARMONY KINGS | LILLIE JEWELL FAULKNER & CO.
HERSCHEL HENLERE
Presents "Madame Skiddikadinki" in "PIANOFLAGE"
THOS. F. SWIFT & MARY H. KELLY
Offer "GUM DROPS"
BAYONNE WHIPPLE & WALTER HUSTON
In Their Latest Offering, "SHOES"
MME. RIALTA
with JUVA MARCONI & CO.
KINOGRAMS | Topics of the Day
BILLY ARLINGTON
and COMPANY in
"MISTAKES WILL HAPPEN"
TWO SHOWS
NEW YEAR'S EVE
AT 7:30 & 10 O'CLOCK
SEATS NOW ON SALE
Phone Cent. 6480 | Mat. Daily at 2 | Nights at 8 | Popular Prices

SHUBERT—STUDEBAKER
TONIGHT WED. MAT.*FEB REG. MAT. SAT.
LAST WEEK
MESSRS. SHUBERT'S NEW YORK WINTER GARDEN REVIEW
HILARIOUS CINDERELLA ON BROADWAY
STAR CAST AND COMPANY of 175
Begin'g Sun. Eve., Jan. 2
F. RAY COMSTOCK Presents
Irene Bordoni
in the International Musical Success of London, Paris and New York,
"AS YOU WERE"
WITH
Al Shean and Clifton Webb
ALL-STAR BEAUTY CHORUS

Orpheum Circuit
Palace
Shubert Vaudeville
LAST TIMES TODAY
SINGER'S MIDGETS | Lillian Shaw Bert Fitzgibbon
Starting Tomorrow Matinee
BEE PALMER
AND COMPANY in
"OH BEE," by Herman Timberg
With DICK HIMBER
Al Siegel and Her Jazz Band
Dan—STANLEY & BIRNES—Al
"After the Club"
WILLIAM BRACK
and His Company of Eccentric Artists
JOE MORRIS & CAMPBELL FLO
"THE AVI-ATE-HER"
BOB CARLETON & JULIA BALLEW
Present a Feast for Fashionable Fancies
HARRY BREEN
The Rapid Fire Song Writer
CHARLES HENRY'S PETS
Presenting "A Canine Dream"
VALERIE BERGERE
AND HER COMPANY
Present "THE MOTH"
Two Performances New Year's Eve, Dec. 31st—7:30 and 10:30 P. M.
MATINEE DAILY | POPULAR PRICES | TELEPHONE STATE 7266

AMERICA'S FOREMOST THEATRE OF CEASELESS VARIETY
THE GREAT State-Lake Orpheum Circuit
11 A.M. CONTINUOUS 11 P.M.
VAUDEVILLE - PHOTOPLAYS
11:00-2:15-5:00-9:30
BEGINNING MONDAY
RETURN ENGAGEMENT
SOPHIE TUCKER
With Her Five Kings of Syncopation
MIDDLETON & SPELLMEYER
SIDNEY PHILLIPS
NELSON STORY & ELSIE CLARK
BILLY McDERMOTT
The Only Survivor of Custer's Army
FOUR READINGS COLEY & JAXON BEAGY & CLAUS
ALBERTINA RASCH
In Dances From Famous Ballets
PHOTOPLAY—Exclusive Showing
"SQUANDERED LIVES"
By COSMO HAMILTON
Author of "SCANDAL"
With IVY DUKE and GUY NEWALL
NEW YEAR'S EVE
PERFORMANCES EXTENDED UNTIL 1:30 A. M.
NO ADVANCE IN PRICES
NO SEATS RESERVED
Matinees 31c-45c | Evenings 36c-50c | Sat., Sun. & Holidays 36c-54c

ORCHESTRA HALL TOMORROW AT 3:30
Harvard GLEE CLUB
Dr. Archibald T. Davison, Director
TICKETS—50c, $1, $2, $3

ORCHESTRA HALL
FRIDAY at 2:15 SATURDAY at 8:15
CHICAGO SYMPHONY ORCHESTRA
FRANK BLOOMFIELD Zeisler Piano Soloist
FREDERICK STOCK, Conductor

ORCHESTRA HALL Friday Eve. at 8:15
Georges Baklanoff
BARITONE
In Russian Opera Selections and Folk Songs
With JOSEPH MALKIN, Cellist
Tickets—$1, $1.50, $2, $2.50 (Tax 10%)

ORCHESTRA HALL NEXT SUNDAY AT 3:00
WESSELS & VOEGELI Announce
Alma Gluck
Song Recital
TICKETS—75c to $2 (Tax 10%)

ORCHESTRA HALL Tuesday, Jan. 4 EVENG 8:15
DUCI DE KEREKJARTO
IN VIOLIN RECITAL
TICKETS—50c to $2 (Tax 10%)

Only Appearance of
DESTINN
Prima Donna Soprano Metropolitan Opera House
SUNDAY AFT., JAN. 16
Studebaker Theatre
Tickets $1, $1.50, $2, $2.50, $3 and $3.50 (10% War Tax)
Public Ticket Sale Begins Dec. 27
On Sale at Marshall Field & Co., Baldwin Piano Co. and Lyon & Healy

Last Appearance of
KUBELIK
World's Foremost Violinist
SUNDAY AFT., JAN. 23
Auditorium Theatre
Tickets $1, $1.50, $2, $2.50, $3 and $3.50 (10% War Tax)
On Sale at Marshall Field & Co., Baldwin Piano Co. and Lyon & Healy
Seidman Musical Bureau
323 S. Wabash Ave. Tel. Harrison 4883

SHUBERT CENTRAL TO NIGHT
MATS. WED. AND SAT.
STEINWAY HALL BLDG. VAN BUREN AT MICHIGAN
BRANCH BOX OFFICE—LOEBY GARRICK BLDG.
A. H. WOODS Presents
BARNEY BERNARD
IN
"HIS HONOR ABE POTASH"
By Montague Glass and Jules Eckert Goodman

2ND MONTH
WILLIAM HODGE
IN
The GUEST of HONOR
THE KINDEST MOST REFRESHING AND INTELLIGENT PLAY
AMY LESLIE NEWS
LA SALLE
EVERY EVENING MATINEE SATURDAY

GREAT NORTHERN HIPPODROME
QUINCY at JACKSON
BETWEEN STATE & POSTOFFICE
CONTINUOUS 11 A.M. 11 P.M.
VAUDEVILLE
BEGINNING MONDAY
Best Quality—Biggest Value—Least Cost
CAL DEAN AND SORORITY GIRLS
A COMEDY MUSICAL REVUE
WILL & MARY ROGERS
In A LEAGUE OF RELATIONS
TAYLOR & FRANCIS
NOTHING SERIOUS
BROSIUS & BROWN
THE BRAINLESS WONDERS
MAGIE DE LONG
CHARACTER COMEDIENNE
SCHEPP'S CIRCUS
Featuring the Monkey Nut Crackers
GRAVES & DE MONDE
In "I GOTTA HAVE MEAT"
CHARNOFF'S GYPSIES
Presenting Their Native Dances
JAMES HOWARD—6 TIP TOPS
EXTRA PERFORMANCE NEW YEAR'S EVE., BEGINNING AT 10:30 P. M.

JONES, LINICK & SCHAFFER
McVICKERS
MADISON near STATE
CONTINUOUS VAUDEVILLE
11 A.M. to 11 P.M.—Popular Prices
LAST TIMES TODAY
Follette, Pearl & Wicks, Belle Oliver
—Beginning Monday—
The Dramatic Protean Classic
"Into the Light"
With EMELIE MONTROSE
WELLS & DEVERRA
PORTIA SISTERS
6-Royal Hussars-6
NORTON & WILSON
JACK & EVA ARNOLD
FOUR JUGGLING NORMANS
—Added Attraction—
Eddie Swartz & Clifford Julia
Present
"CUT IT OUT"
MIDNIGHT SHOW NEW YEAR'S EVE BEGINS AT 11 P. M.

JONES, LINICK & SCHAFFER
RIALTO
STATE ST. at VAN BUREN
CONTINUOUS VAUDEVILLE
11 A.M. to 11 P.M.—Popular Prices
LAST TIMES TODAY
CRESCENT COMEDY FOUR
BEGINNING MONDAY
"Bric-a-Brac"
An Episode of SPEED, MUSIC, BEAUTY AND "SOME" GIRLS
NAIO & RIZZO
ROBINSON, McCABE TRIO
HALL & O'BRIEN
SPECIAL FEATURES
Taylor & Arnold | Three Ramonas
RICE BROS. KITARO JAPS
MIDNIGHT SHOW NEW YEAR'S EVE BEGINS AT 11 P. M.

SAM H. HARRIS PRESENTS
WILLIAM COLLIER
IN
THE HOTTENTOT
A HORSE PLAY WITH OUT ANY HORSEPLAY
BY VICTOR MAPES & WILLIAM COLLIER



"AUDIENCE FELL OFF THE BENCHES WITH MIRTH" Mac GINSBURG, TOMBSTONE NUGGET
"BEST THING WILLIE HAS EVER DID" COL. DICK WHANK, MAVDY NEWS
"BEST SHOW I EVER SEEN" HERMAN KLEFISH, BELLEVILLE RUMPUS
"I ENJOYED THIS OPERA VERY NICE" AMELIA EFFACK, PONTBERRY BLADE
NOW RUNNING FASTER THAN ANYTHING IN TOWN
GEO. M. COHAN'S GRAND
(SO IS HARRIS)

IMPERIAL MADISON and WESTERN
LAST SEASON'S SENSATIONAL DOWNTOWN LAUGHING HIT
The Girl in the Limousine
A JOY RIDE
Two Shows New Year's Eve.
First Starts 8:30—Second 11 P. M.
NEXT—"Bringing Up Father at the Seashore"

VICTORIA BELMONT and SHEFFIELD
Mats. SUN., THURS., SAT.
Georgs McManus' Cartoon Musical Comedy
Bringing Up Father at the Seashore
(SEE JIGGS ALIVE)
Good Comedy
Entirely New Catchy Music—Pretty Girls
Two Shows New Year's Eve.
First Starts 8:30—Second 11 P. M.
NEXT WEEK—"The Girl in the Limousine"

TWICE DAILY COLUMBIA CLARK AT MADISON MATS. 2:15 EVES. 8:15 EVERY DAY LADIES DAY
Jack Singer PRESENTS Lew Kelly (IN PERSON) WITH
THE LEW KELLY SHOW
A JOYOUS JAZZY REVUE
INCLUDING
Lucille Marion, Holland and Odem 4-JANSLEY'S-4
(DIRECT FROM RINGLING BROS. CIRCUS)
Week Commencing Matinee Today



NEW YEARS EVE 2 PERFORMANCES 7:30 and 10:30

Auditorium GRAND OPERA
Today, 3 p. m., "La Boheme"; Galli-Curci, Francis, Bonci, Rimini, Defrere, Lazzari, Trevisan; condr., Cimini.
Mon., Last performance "Jacquerie"; Gall, Carrara, Johnson, Galeffi; condr., Marinuzzi.
Tues., Last performance of "Lakme"; Galli-Curci, Maxwell, Diemer, Pascova, Schipa, Baklanoff, Defrere, Oukrainsky; condr., Morin.
Wed., "Othello"; Raisa, Claessens, Marshall [debut], Ruffo, Paillard, Dentale; condr., Cimini.
Thurs., "Lucia di Lammermoor"; farewell performance Galli-Curci; Falco, Bonci, Rimini, Mojica, Lazzari; condr., Cimini.
Fri., "Aphrodite"; Garden, Van Gordon, Claessens, Johnson, Cotreuil, Pavley, Oukrainsky and ballet; condr., Morin.
Sat., 2 p. m., "Madame Butterfly"; Rosina Storchio [debut], Francis, Hislop, Baklanoff; condr., Marinuzzi.
Sat., 8 p. m. [Pop. Prices], last performance "Jewels of the Madonna"; Raisa, Lamont, Rimini, Oukrainsky; condr., Cimini.
Mason & Hamlin piano used exclusively. "MOCA," Tuesday, January 25.

KINSOLVING MUSICAL MORNINGS
BLACKSTONE HOTEL TUESDAY, DEC. 28 11 A.M.
ALBERT SPALDING Violinist
ARTHUR HACKETT Tenor
Tickets on Sale at the Blackstone NOW

Glickman's Palace Roosevelt Rd. & Blue Island Av. Hmkt. 381
NOW IN ITS SIXTH WEEK
The WONDER PLAY of the YIDDISH STAGE
The Wedding Gown
Comedy Drama in Four Acts by Wm. Siegel

International Psychical Research Society
MASONIC TEMPLE, 17th Floor
Corinthian Hall
SUNDAY, DEC. 26th, 8 P. M.
MRS. ELIZABETH ALLEN TOMSON
IN HER GREAT NEW YORK SUCCESS

STAR & GARTER Madison, at Halsted
Matinee Today Tel. Monroe 4808
A Burlesque Attraction from Start to Finish
Dave Marion's "Snappy Snaps"
Midnight Show—NEW YEAR'S EVE.

BUSH TEMPLE N. Clark & Chicago Av. Tel. Sup. 4819
Today 2:45 8:15 Der Graf von Luxemburg
Tomor. 2:45 8:15 Max und Moritz Der Graf von Luxemburg

COLONIAL TONIGHT
A. L. ERLANGER AND HARRY J. POWERS, MGRS.
BARGAIN MATS. WED. AND SAT.
ZIEGFELD FOLLIES
WORLD'S GREATEST SHOW

EDNA NICHOLSON SOLLITT announces
LHEVINNE
KIMBALL HALL, JANUARY 11TH
SEATS ON SALE TOMORROW AT BOX OFFICE AND LYON & HEALY'S

NEW YEAR'S EVE.
FRIDAY, DECEMBER 31, 1920
7:00 P. M. to 1:00 A. M.
BAND CONCERT
PROFESSIONAL VAUDEVILLE
MOTION PICTURES
and DANCE
Under Auspices of Columbia Commandery No. 63, Knights Templar
Benefit of
COLUMBIA COMMANDERY BAND
MEDINAH TEMPLE, Cass and Ohio Sts.
Tickets $1.50 ($1.36 plus 14c war tax)
No Charge for Wardrobe
No Seats Reserved
DOORS OPEN AT 7 O'CLOCK
Tickets for sale at Lyon & Healy's, at the "door," or Secretary of Band, 12 S. Oakley Blvd.

F. Wight Neumann announces Piano Recital KIMBALL HALL
THIS TUESDAY AFT. at 3
BLANCHE GOODE
NEXT SUNDAY AFT. at 3:30
Basso Chicago Opera Arimondi

SHUBERT Garrick MATS. WED. & SAT.
TO-NIGHT THE GREATEST OF THEM ALL
THE SMART MUSICAL COMEDY
IRENE
The HIT of HITS
THE MOST POPULAR SHOW IN CHICAGO

Smiles and Tears and Wistfulness; Guess Who's Back!

"THE LITTLE 'FRAID LADY."

Produced by Robertson-Cole.
Directed by John D. Adolph.
Presented at the Alcazar.

THE CAST.

Cecilia Carne ..... Mae Marsh
Giron ..... Tully Marshall
Mrs. Barrett ..... Kathleen Kirkham
Sexton Graves ..... Charles Meredith
Judge Carteret ..... Herbert Prior
Sirotta ..... Gretchen Hartman
Bobby Barrett ..... George Bartholom Jr.
Omar, the Dog ..... Himself

By Mae Tinée.

A LOT of you will want to sweep the plumed helmet on the ground when you hear Mae Marsh is back. The little lady of a thousand expressions has a world of friends who have missed her sorely. Well—the baby, that tie that has bound her for the last two years, is bigger now and Miss Marsh, who is Mrs. Lee Armes in private life, is scheduled to again devote some attention to the dear public.

Her present picture was suggested by Marjorie Benton Cooke's story, "The Girl Who Lived in the Woods." The story must have been better than the film, for the latter, while boasting a splendid cast, some fine scenery, sets, etc., doesn't make as strong an offering as Miss Marsh was entitled to. Like a mountain goat, the story leaps from point to point, keeping one a bit dazed. And it isn't a convincing story.

The star is first discovered as a girl living alone in the woods with her dog. She paints feverishly and endeavors to exchange her work at the store for food. Several times she is successful, then the storekeeper balks. And how hungry she would have been had not, at the opportune time, all those lovely people come into her life. She hadn't wanted to meet people, being, for reasons revealed later, off the world and everybody in it. "The Little 'Fraid Lady" a baby neighbor called her.

You are not surprised to learn finally that she is the daughter of a much wanted criminal. Now, you see the picture and find out about the rest of it for yourselves.

Many scenes are introduced—the courtroom scenes especially, to allow Miss Marsh the facial play for which she is famous. The countenance she brings back is the same little old face it was, all smiles and tears and wistfulness. One is always sure to like Miss Marsh, even if one doesn't like her pictures.

Rudolph Valentino, the ardent young Italian in "Once to Every Woman," and who has the leading male role in Metro's "The Four Horsemen of the Apocalypse," has again signed a Metro contract and will play opposite Alice Lake in her new starring picture, "Uncharted Seas."



JAMES FORBES—Author of "THE FAMOUS MRS. FAIR." PHOTO-MISHKIN.

Mr. Forbes, author of "The Famous Mrs. Fair," "The Chorus Lady," and other successful comedies, was one of the most active of the American men of the theater in directing the entertainments of the A. E. F. in France.

Ask Me! Ask Me! Ask Me!

A. G. L.: You're all wrong. I don't hate 'em and I don't feel like Job, and I don't say "It must be done! It must be done!" and nobody says to me "Whereinheli is the copy?" and I don't worry about myself thirty years from now, and I'm not bored by letters—like yours—and I thank you for your good wishes. The same to you. Write again.

MRS. E. H. B.: Thank you for the lovely card. It was so dear of you to think of me!

C. D. P.: Yes, it is true that Robert Harron is dead. So am I sorry.

ALWAYS AUDACIOUS: My dear, your stationery! It is stunning! Go right ahead and express your opinion. I'll be mighty glad to chat with you about anything you want to chat about. On paper. Will I "will" you all I know? Honey chile, don't get sarcastic!

C. A. P.: If you will write to Elliott Dexter, care of Paramount, Los Angeles, he will probably receive your letter—if he has not gone abroad, which he was planning to do. I had not heard any such thing about Miss Purviance.

MARIE: Lon Chaney, who played Blizzard in "The Penalty" is not a cripple in real life. Glad?

HARRIET: Keeping a diary, are you? Well, remember Ruth Randall and be careful how and where you keep it. Douglas Fairbanks has one son. Larry Semon is a comedian. (He'll say he is.) Zena Keefe played in "Red Foam." No. Your husband won't let you go into the movies? Well, husbands are like that.

The Theaters

[Continued from page one.]

Union Loop. At any rate, "The Storm" is rather a satisfactory answer to the after-dinner and inane proposition, "Let's go to some show," if, perchance, not too much accent is put upon the phrase "Some Show." You will find playgoers at the Olympic of whose existence you hitherto have had no nightmares, and you will find a smart fiction, and acting much better than enough. Believe me, "The Storm" is an intelligent adventure for you into melodrama, and the acting of it is as keen, as reticent, as picturesque, as honest and as effective as anything since "The Deep Purple," which I liked better, but which was not nearly so good.

Chicago.—[To the Editor.]—Sometimes a critical observation of the critic is practical. Every one in Chicago and in the middle west respects the opinion of Mr. Hammond as authority regarding the drama and the actor. I have invariably regarded Mr. Hammond as a lover of the real, the truthful, and the classical in art.

In last Sunday's criticism he has made a grave breach. He has failed to realize that the possible truth is the highest type of art. John Drinkwater is neither cheap nor expedient, Mr. Hammond, but an artist. In Croce's treatise on the "Theory of Esthetics" Crose says that "truth is democratic." Therefore the action of Gen. Grant [in drinking from the black bottle] in Drinkwater's play "Abraham Lincoln" is democratically, artistically, historically, and universally truthful. How, then, may I ask, is Drinkwater cheap and expedient?
THOMAS KEMPP, 4300 Wilcox street.

Chicago, Dec. 22.—My dear Mr. Hammond: In last Sunday's TRIBUNE you quoted the owner of "Abraham Lincoln" as saying: "Any one who attempts to distort history and who raises his vandal hand on a work of art in order to enforce his own anaemic idea of morals is a coward, fool, and a pest."

What about the playwright who portrays Gen. Grant as a boor who puffs cigar smoke in the face of the President, who keeps his cigar in his mouth and his hands in his breeches pockets while he talks to his commander in chief?

Gen. Grant was a punctilious gentleman, a graduate of West Point, and therefore trained at least to an outward show of respect for his superior officers.

And why should the "vandal hand" of the author or stage manager further distort history by creating for theatrical purposes a crude, nervous, floor pacing parody?

Those who knew the great general deeply resent Mr. Drinkwater's slurring misrepresentation of him.
GEORGE H. HARRIES, Union League club.

Miss Carroll McComas has the leading rôle in Zona Gale's "Miss Lulu Bett," which had its first performance last evening in the prison theater at Sing Sing, and which will open its New York engagement tomorrow night. Miss Louise Closser Hale is also in the cast.

Boston theaters directed by the Messrs. Shubert have adopted a lower scale of prices, with $2.50 as the highest figure.

Tomorrow night in Baltimore George M. Cohan will present "Love and Learn," by Edgar Selwyn and Vincent Lawrence, with Miss Ruth Shepley and Wallace Eddinger in the leading rôles. Others in the cast are Enid Markey, James Gleason, and Frazer Coulter.

John Drew is preparing to present Barrie's short play, "The Will," in the vaudeville theaters.

"As You Were," a revue in which Miss Irene Bordoni and Sam Bernard appeared in New York, will be played at the Studebaker, beginning Jan. 2, by Miss Bordoni and Al Shean. Mr. Bernard is remaining in New York. Mr. Shean succeeded Mr. Bernard when Mr. Bernard grew tired of playing here in "Friendly Enemies."

"The Bat," a mystery play by Mary Roberts Rinehart and Avery Hopwood will be acted this evening at the Princess by Lizzie Hudson Collier, Eva Williams, Carl Anthony, John Stokes, Gilda Leary, Edward Colebrook, Robbert Barratt, Louis Morrell, and Ryder Keane. The mid-week matinée day at the Princess will be changed from Thursday to Wednesday.

Miss Leonore Ulric will be seen tomorrow night at Powers' as Lien Wha in Mr. Belasco's "The Son Daughter," with the following players in her cast: Thomas Findley, Marshall Birmingham, Clark Silvernail, Albert Bruning, Lyle Clement, Marion Abbott, Jane Ferrell, Herbert Ashton, Earle Craddock, Nick Long, Edmond Norris, T. Jeff Lloyd, W. T. Clark, Charles Burrows, and others.

At the Blackstone tomorrow evening Miss Blanche Bates and Henry Miller will play James Forbes' comedy, "The Famous Mrs. Fair," assisted by Margalo Gilmore, Jack Devereaux, Kathleen Comegys, Robert Strange, Virginia Hammond, Dallas Tyler, Marion Lord, Betty Hall, Alice Baxter, and Frank Kirk. The Mrs. Fair of the title is a returned war-worker whose experiences and reputation have gone to her head.

In addition to three plays by John Drinkwater—"Mary, Queen of Scots," "Oliver Cromwell," and "Robert E. Lee"—William Harris Jr. has acquired for American production, "Irish Dew," by Abby Marchant, and "The Bronx Express," by Ossip Dynow.

Some paragraphs from Mr. Kaufman's column, in today's New York Times:

Mrs. Fiske's new play, "Wake Up, Jonathan," had its premiere during the last week in Atlantic City, where it was extravagantly hailed. The piece is the work of Elmer Rice, who, as Elmer Reizenstein, wrote "On Trial," and Hatcher Hughes, for some years a lecturer on the drama at Columbia university. It is described as "comedy woven of essential tragic strands into a design of charm and finish."

It appears that Walter Hampden is not exclusively committed to Shakespeare after all, for in Boston last Monday night he and his Shakespearean company acted Charles Rann Kennedy's "The Servant in the House." Mr. Hampden, of course, was the Manson.

During the week of Jan. 3 there will be at least four productions in the Broadway theaters—two new plays and two not so new. There will be Arthur Byron and Margaret Lawrence in "Transplanting Jean," a comedy from the French of Caliavet and De Flers, which vastly delighted Chicago early in the season. There will also be Grant Mitchell in a play called "The Champion," in which Mr. Mitchell, as a prize fighter returned to his native England, dispenses what the Boston Transcript refers to as "the humors of contrast." Thomas Louden, the actor, was the original author of this opus; the more experienced A. E. Thomas has since done it over.

The long promised revival of "Erminie," with Francis Wilson in his old rôle and De Wolf Hopper as his accomplice, will come to the Park a week from Monday. On the following afternoon, at the Cort, Mr. and Mrs. Coburn will bring "The Yellow Jacket" back to life.

John D. Williams will present Lionel Barrymore in Ibanez's "Blood and Sand," the script of which is now being finished by Edward Sheldon on his sickbed in the Presbyterian hospital, Chicago. Apparently Mr. Williams has abandoned the Fannie Hurst play, "Back Pay."



Get a Victrola for New Year's Day

Come tomorrow and pay for only a few records and we will deliver immediately any style genuine Victrola. First Victrola payment in February. Remember, all talking machines are not Victrolas—hear the genuine here tomorrow.

Victrola Style 11	Victrola Style 14	Victrola Style 16	Victrola Style 17
$150	$225	$275	$350

WURLITZER
REG. U.S. PAT. OFF.
329 South Wabash Ave.

NEWS OF MERCHANDISE is vitally important to every woman. It enables her to *save money* and *live better.* Chicago women insist on *THE TRIBUNE* because it has so much *exclusive* News of Merchandise—advertisements that other papers do not carry.

MOTION PICTURE DIRECTORY

DOWNTOWN

BARBEE'S
BEAUTIFUL LOOP THEATRE
MONROE AT DEARBORN ST.
ALL THIS WEEK

THE HIT OF THE YEAR
The GREAT LOVER
Goldwin's Filmization of LEO DITRICHSTEIN'S Great Stage Success
Added || The Master Mind Reader Feature || and Crystal Gazer
ALLA AXIOM
BIG SPECIAL SHOW
NEW YEAR'S EVE
TICKETS NOW SELLING

JONES, LINICK & SCHAEFER ORPHEUM
STATE near MONROE
9 A.M. to 12 P.M.
TODAY, MON. AND TUES.
Exclusive Showing
"THE JUCKLINS"
Opie Read's Thrilling Story of Kentucky
Wednesday and Thursday
First Time Shown
BILLIE BURKE
In Her Latest Hit
"THE EDUCATION OF ELIZABETH"
Friday and Saturday
Exclusive Showing
DOUGLAS MAC LEAN
In His Newest Romance
"THE ROOKEY'S RETURN"
"It's a Paramount Picture!"
SPECIAL MIDNIGHT SHOW NEW YEAR'S EVE

BOSTON 21 NORTH CLARK ST.
GEORGE WALSH
—IN—
"NUMBER 17"
Also Larry Semon Comedy, "THE SPORTSMAN"

ROSE MADISON NR. DEARBORN ST.
PEARL WHITE
—IN
"THE THIEF"
Also Larry Semon Comedy "THE SPORTSMAN"

DOWNTOWN

JONES, LINICK & SCHAEFER
RANDOLPH
State and Randolph
8 A. M. Continuous 12 P. M.
Jesse L. Lasky Presents
WALLACE REID
in The Charm School
A Paramount Picture
FIRST TIME SHOWN
"Down with the fore of old fogies! Dance—dress—swim! Girls should learn only charm."
And the dashing Professor Bovans made his "finishing" school for young ladies the most alluring place you ever saw until—Zowie ! ! ! !
Score another romantic thriller for "Wally" Reid!

Only Photoplay Theatre on Mich. Av.
ZIEGFELD
(NEXT TO BLACKSTONE HOTEL)
ALWAYS FIRST EXCLUSIVE SHOWING
CONTINUOUS—1 P. M. to 11 P. M.
THIRD CAPACITY WEEK
Douglas Fairbanks never in his whole life made a better picture than "The Mark of Zorro." It's a dandy!—*Mae Tinee, Tribune.*
DOUGLAS
FAIRBANKS
The great hurricane of joy, in the
MARK OF ZORRO
Full of Action, Romance, Mystery, Thrills and Comedy—"His Best"
BUY SEATS FOR NEW YEAR'S EVE—SHOW STARTING AT 11 P. M.
—Beginning Saturday, Jan. 1st—
GERALDINE FARRAR
in "THE RIDDLE WOMAN"

ALCAZAR Madison nr. Dearborn St.
WILLIAM FARNUM
—IN—
'The SCUTTLERS'
Also
ROLLIN COMEDY

STATE-LAKE ORPHEUM CIRCUIT
VAUDEVILLE PHOTOPLAYS
Week Beginning Monday, December 27
EXCLUSIVE SHOWING
"SQUANDERED LIVES"
By Cosmo Hamilton
With IVY DUKE and GUY NEWALL
At 11:15 a. m., 2:05, 4:50, 7:30 and 10:20 p. m.

CASINO 58 WEST MADISON ST.
EMMA COHEN, Mgr., Wishes to Her Patrons and Friends a Merry Christmas and Happy New Year
Special Holiday Program
"THE ANSWER OF THE SEA"
With ALL STAR CAST

DOWNTOWN

CASTLE STATE AT MADISON
CHICAGO'S FOREMOST PHOTOPLAY HOUSE
STARTING TODAY
First Chicago Showing
WILLIAM FARNUM
In His Latest Picture
"The Scuttlers"
8:30 A. M.—CONTINUOUS—12:30 A. M.

BAND BOX MADISON STREET NEAR LA SALLE
"SON OF TARZAN"
ALL STAR CAST

NORTH

CHATEAU
Katherine MacDonald
"CURTAIN"
MYRLE PRINCE GIRLS
A Study in Harmony
DAVEY JAMIESON
RICHARD'S SEALS
FOUR CASTING CAMPBELLS
ARTHUR BALL & MARETTA NALLY
Musical Comedy Favorites
LYNNE HAZZARD'S ORCHESTRA
Reserve your seats now for the Big NEW YEAR'S EVE FROLIC

WINDSOR
CLARK NEAR DIVISION
Continuous 2 P. M. to 11:30 P. M.
BERNARD DURNING in
"SEEDS OF VENGEANCE"
William O. Hansen's Orchestra and an Added Specialty
Adults, 22c: Children, 11c

BUGG LINCOLN AND ROBEY Cont. 1:30 to 11
HOBART BOSWORTH
"ONE THOUSAND TO ONE"

DEARBORN DIVISION and DEARBORN CONT. 2 TO 11 P. M.
ROSCOE (Fatty) ARBUCKLE
"THE LIFE OF THE PARTY"

EASTERLY Lincoln and Diversey Pkwy. Cont. 1:30 to 11 P. M.
LEW CODY—"Occasionally Yours"
Also CLYDE COOK in "Don't Tickle"

ARGMORE Argyle and Kenmore Ave. Matinee—Continuous
LIONEL BARRYMORE, "The Devil's Garden"

NEW KENMORE Kenmore and Wilson Avenues
MAHLON HAMILTON—"Half a Chance"

REGENT 6710 SHERIDAN ROAD CONT. 2 TO 11 P. M.
Gouverneur Morris' "THE PENALTY"

PANORAMA Sheridan Rd. E. of Bdwy. Matinee—Continuous
WALLACE REID—"Always Audacious"

ASCHER BROS

ADELPHI 7070 N. Clark St. Cor. Estes Ave.
Constance Binney in "Something Different"

CALO Clark Street and Belmont Avenue
All-Star Cast in "Someone in the House"

LANE COURT Clark and Center Streets
Constance Binney in "Something Different"

ROSEWOOD Sheridan Boulevard at Lincoln Street
Pearl White in "The Thief"

NORTH

BALABAN & KATZ
RIVIERA
BROADWAY & LAWRENCE
Christmas Suggestion
LET'S GO TO THE RIVIERA
JAMES OLIVER CURWOOD'S
NOMADS OF THE NORTH
BOOTH TARKINGTON SUNDAY COMEDY
"A CHRISTMAS FESTIVAL"
STARTING MONDAY
MARSHALL NEILAN PRESENTS
WESLEY "RECKLES" BARRY in "DINTY"
Buy Your Tickets for the New Year's Eve. Midnight Vaudeville Show

BUCKINGHAM
3319 NORTH CLARK STREET
Shown Matinee and Evening
MAY ALLISON
'ARE ALL MEN ALIKE?'
COMEDY—NEWS—TRAVEL
—Added at Matinee—
GLADYS WALTON
in a 5 reel feature
"THE SECRET GIFT"
—Starting Tomorrow—
Hugo Brumlik's Orchestra of Symphony Players, with Charlotta Steindel directing

HOWARD
HOWARD & EVANSTON AVE. "L" STATION
EUGENE O'BRIEN
"THE WONDERFUL CHANCE"
FATTY ARBUCKLE
"At Coney Island"
—Tomorrow—
"GO AND GET IT"

KEYSTONE 212 SHERIDAN ROAD Cont. 2 to 11 P. M.
The Great Stage Play "SO LONG LETTY"
Also a Comedy, a Feature by Itself, "THE BIG SHOW"

LAKE SHORE Broadway at Belmont Continuous 2 to 11
MR. and MRS. CARTER DE HAVEN "Twin Beds"

NEW CLARK CLARK NEAR WILSON Cont. 2 to 11 P. M.
FANNIE WARD—"She Played and Paid"
And Vaudeville

DE LUXE ON WILSON AVE. AT "L" STATION
H. B. WARNER—"Dice of Destiny"

LUBLINER & TRINZ AMUSEMENT CENTERS

BIOGRAPH 2453 Lincoln Ave.
H. B. WARNER
"DICE OF DESTINY"
Also Mack Sennett's 'Dabbling in Art'

VITAGRAPH 5167 Lincoln Avenue
WANDA HAWLEY
"HER FIRST ELOPEMENT"

KNICKERBOCKER 6217 Broadway
ENID BENNETT
"SILK HOSIERY"

PERSHING Lincoln at Wilson
MARY ROBERTS REINHART'S
"IT'S A GREAT LIFE"

LAKESIDE 4730 Sheridan Road
ENID BENNETT
"SILK HOSIERY"

ELLANTEE Devon and Clark
HOBART BOSWORTH
"ONE THOUSAND TO ONE"
Also Harold Lloyd, "Get Out and Get Under"

NORTH

LUBLINER & TRINZ
Pantheon
SHERIDAN AT WILSON
LAST TIMES TODAY
ENID BENNETT
in
"SILK HOSIERY"
A THOMAS H. INCE PRODUCTION
TOMORROW ONLY
Eugene O'Brien in "BROADWAY AND HOME"
Midnight Vaudeville Frolic—New Year's Eve Seats on Sale.
Pantheon Orchestra.

LUBLINER & TRINZ
COVENT GARDEN
2655 N. CLARK ST.
EUGENE O'BRIEN
"Broadway and Home"

BRYN MAWR
Bryn Mawr near Broadway at Bryn Mawr "L" Station
WM. S. HART
"The Testing Block"
Newest Two Reel Comedy, etc.

SOUTH

JACKSON PARK
STONY ISLAND AVE. & E. 63rd ST.
CONSTANCE BINNEY
at her best in
"SOMETHING DIFFERENT"
PATHE NEWS
GUMP COMEDY

HARPER
Harper Ave. at 53rd St.
Continuous 2:30 P. M. to 11:30 P. M.
E. K. LINCOLN in
"The Inner Voice"
Also Latest Sunshine Comedy, "His Noisy Still"
And Gaumont News

DREXEL 858 E. 63d St., Blk. E. of Cottage Grove—Cont. 2 to 11 P. M.
WM. S. HART
"THE TESTING BLOCK"
Mat. Only—ANTONIO MORENO
"The Veiled Mystery"

ASCHER BROS

COLUMBUS Ashland Avenue at 63rd Street
Pauline Frederick in "A Slave of Vanity"

COMMERCIAL 92nd Street and Commercial Ave.
Eugene O'Brien in 'Broadway and Home' and Vaudeville

COSMOPOLITAN 79th and Halsted Sts.
Pauline Frederick in "A Slave of Vanity"

FROLIC 55th Street and Ellis Avenue
Rex Beach's "The North Wind's Malice"

KENWOOD 1225 East 47th Street
Constance Binney in 'Something Different'

METROPOLITAN 47th St. and Grand Blvd.
Eugene O'Brien in 'Broadway and Home'

OAKLAND SQ. Drexel and Oakwood Blvds.
Eugene O'Brien in 'Broadway and Home'

PEERLESS Oakwood and Grand Boulevards
Pauline Frederick in "A Slave of Vanity"

SOUTH

STRATFORD
43rd & HALSTED
—TODAY ONLY—
EUGENE O'BRIEN in
"BROADWAY AND HOME"
Also Snub Pollard Comedy, "PARK YOUR CAR"
Stratford Orchestra and Special Features. Continuous from 2 P. M. to Midnite
Reservations Now for the Big Midnite Show New Year's Eve

VISTA
47th and Cottage Grove Ave.
Continuous 2:30 to 11 P. M.
"IDOLS OF CLAY"
—With—
Mae Murray and David Powell
Mack Sennett Comedy, "DABBLING IN ART"

BRUNHILD & YOUNGS
NEW PRESIDENT
Direction of J. LAMM
343 E. Garfield Blvd.—Matinee Continuous
LIONEL BARRYMORE
"The Devil's Garden"
Comedy, Mutt & Jeff. Mat. Only
"THE FLAMING DISK"

PEOPLES 47TH ST. AT ASHLAND AV. CONTINUOUS 2 TO 11
NORMA TALMADGE
"PANTHEA"
ALSO HIGH CLASS ENTERTAINERS

LEXINGTON 1162 E. 63D STREET CONT. 2 TO 11 P. M.
ALL STAR CAST
'TO PLEASE ONE WOMAN'
Matinee Only—EDDIE POLO "King of the Circus"

PRAIRIE GARDEN 58th & Prairie Av. Cont. 2 to 11
EARL WILLIAMS
"ROMANCE PROMOTERS"

20TH CENTURY 4708 PRAIRIE AVE.
"RISKY BUSINESS"
Featuring GLADYS WALTON, Star of "Pink Tights"
Two-Reel Comedy, "The Decorator"

KIMBARK 6240 KIMBARK AVENUE CONTINUOUS 2 TO 11
KATHERINE MacDONALD
"CURTAIN"

NEW PARK 51st and Calumet Ave. Cont. 2 to 11 P. M.
"RISKY BUSINESS"
Featuring GLADYS WALTON, Star of "Pink Tights"
Also Buster Keaton, "The Scarecrow"

VERNON 61ST AND VERNON AVE MATINEE—CONTINUOUS
CHARLES RAY
"PEACEFUL VALLEY"

HARVARD 63D ST. & HARVARD AV. CONT. 2 TO 11:30
MARY ROBERTS RINEHART'S
"IT'S A GREAT LIFE"

LINDEN 83RD AND HALSTED STREETS MATINEE DAILY
LON CHANEY
"NOMADS OF THE NORTH"

E. A. R. WENTWORTH AVENUE AT SIXTY-NINTH ST.
DOROTHY GISH—"Flying Pat"

SCHOENSTADT'S

ATLANTIC 26th-Crawford Cont. 1-11
Bebe Daniels, "Something Different"
BOULEVARD 55th & Ashland Cont. 1 to 11
HOBART BOSWORTH
"THE BRUTE MASTER"
HALFIELD 55th-Halsted Cont. 1 to 11
"Whispering Devil"
ARCHER 35th and Archer Cont. from 12:30
W. REID—"Always Audacious"

SOUTH

WOODLAWN
63rd ST.
VERA GORDON
in Rex Beach's Famous Story
"The NORTH WIND'S MALICE"
Woodlawn Symphony Orchestra

LUBLINER & TRINZ
MICHIGAN
GARFIELD & MICHIGAN
Constance Binney
"Something Different"

HYDE PARK
53rd LAKE PARK AVE.
MATINEE—CONTINUOUS
CHARLES RAY
"SUDDEN JIM"
Big Feature Comedy and Mutt & Jeff
—Coming Tomorrow—
"TO PLEASE ONE WOMAN"

BRUNHILD & YOUNGS
SHAKESPEARE
Direction J. LAMM
43rd and Ellis—Mat. Continuous
FATTY ARBUCKLE
"The Life of the Party"
Also Galli Curci, "Madonna of the Slums"

WEST

MARSHALL SQUARE 22nd St. and Marshall Blvd.
EUGENE O'BRIEN "Broadway and Home"
SYMPHONY ORCHESTRA AND VAUDEVILLE SPECIALTIES
Reserve Your Seats Now for Our New Year's Eve Midnight Frolic

MADLIN MADISON STREET NEAR LINCOLN STREET
Hobart Bosworth—"One Thousand to One"

GOLD 3411 ROOSEVELT ROAD
PAULINE FREDERICK—'A Slave of Vanity'

ASHLAND MADISON STREET NEAR ASHLAND BOULEVARD
PEARL WHITE—"The Thief"

LUBLINER & TRINZ AMUSEMENT CENTERS

PARAMOUNT 2648 Milwaukee Avenue
CONSTANCE BINNEY
"SOMETHING DIFFERENT"
Also Mack Sennett's 'Dabbling in Art'

WILSON Madison and Western
HOBART BOSWORTH
"One Thousand to One"

WEST END 121 N. Cicero Avenue
EUGENE O'BRIEN
"BROADWAY AND HOME"

MADISON SQUARE 4730 Madison
CONSTANCE BINNEY
"SOMETHING DIFFERENT"

CRAWFORD Crawford and Madison
EUGENE O'BRIEN
"BROADWAY AND HOME"

LOGAN SQUARE Logan Blvd. and Milwaukee Ave.
ALL-STAR CAST
"JUST OUTSIDE THE DOOR"
Also 5 Acts of Vaudeville—5

WEST

BALABAN & KATZ
Central Park
12 th. ST. E. CENTRAL PARK AVE.
YULETIDE GREETINGS
Today and Tomorrow
Katherine MacDonald
In a Strange Romance By RITA WEIMAN
"CURTAIN"
A Sennett Whirlwind of Joy
Starting Monday
George Fitzmaurice's Startling Drama "DOLLS OF CLAY"
BUY RESERVE SEATS FOR THE NEW YEAR'S EVE BIG SHOW

HAMLIN
MATINEE—2 TO 11:30
—ORCHESTRA—
SHIRLEY MASON
"FLAME OF YOUTH"
ORCHESTRA
3826-36 W. MADISON ST.

BROADWAY STRAND Broadway at Belmont
EUGENE O'BRIEN
Symphony Orchestra and Vaudeville Specialties Afternoon and Evening
Reserve Your Seats Now for Our New Year's Eve Midnight Frolic

KEDZIE ANNEX MADISON ST. AT KEDZIE AVE.
MARY MILES MINTER
"Eyes of the Heart"

NORTHWEST

CRYSTAL
NORTH AVE. NEAR CALIFORNIA
MATINEE DAILY 2 P. M.
MAY ALLISON
"ARE ALL MEN ALIKE?"
ROLIN COMEDY

IRVING Irving Pk. Blvd. and Crawford
KATHERINE MacDONALD
"CURTAIN"

NEW STRAND DIVISION NR. HOYNE MAT. CONTINUOUS
MAE ALLISON—"Are All Men Alike?"

KARLOV 4048 ARMITAGE AVENUE MATINEE DAILY
Thomas Meighan, "Conrad in Quest of His Youth"

ASCHER BROS

CROWN Division Street at Ashland Avenue
Pauline Frederick in "A Slave of Vanity"

MILFORD Milwaukee and Crawford Avenue
Pearl White in "The Thief"

TERMINAL Lawrence and Spaulding
Constance Binney in 'Something Different'

PORTAGE PARK Milwaukee Ave. at Irving Park Blvd.
Katherine MacDonald in "Curtain"

FOREST PARK

ASCHER BROS
FOREST PARK THEATRE
7828 West Madison St.
MATINEE DAILY—2 and 4 P. M.
BERT LYTELL
'THE MISLEADING LADY'

AUSTIN

PLAISANCE Lake St.—Cont.
KATHERINE MacDONALD
"CURTAIN"

Music and the Musicians

Wagner and the Half Gods—Discussing Opera in English—Concerning Translations.

By Ruth Miller

"LOHENGRIN" with his faithful swan returned to us this Christmas eve. This particular Wagnerian lyric accomplishment, which is cast in the old time operatic mold was given in English. It was clean cut unostentatious syllabification that should have stilled forever that puny assertion that our native tongue is not lyrically pliable. It must be admitted that there was a violent difference of opinion concerning the text language sung by the chorus, but that is a verbal detail. And here let us hasten to rub the wrong way the fur of any esthetes who refuse to see the English handwriting on the operatic wall. Lyric unintelligibility among languages is not the unique gift of our own maligned tongue.

Consider the mixed French that was in exhibition in the recent performance of "Romeo and Juliet." It gave the department a smug feeling of erudite contentment. For, as a striking exhibition of linguistic fluency, it equaled certain famous performances of our own.

True, a Frenchman may have been somewhat at loss to understand this Italian version of his tongue, but us—nothing to it if one is clairvoyant.

Second, and to frenzied faddists an entirely plifting critical impression, was that made on us by the music of Lohengrin. How did it sound after the mad hatter efforts of Mr. Scott or Mr. Malipiero?

This music of Wagner—last of the great romantics who closed a period that did not begin one—of whom an ardent veteran critic spoke as "an assumption of genius and a conscious composer who perfected his style with other men's ideas. He knew certain effects would stand operatic treatment and that an orchestra must not be a big guitar."

Shall we start a political or philosophical argument over it? Shall we set out the whole brood of Schopenhauerian doctrines, Buddhistic dogmas, and pseudo-Christian articles of faith that lively imaginations aided and abetted by the wily old showman himself have read into his music?

Not anything like it. We shall only sit gently and remark more or less brilliantly: "How tuneful he is!"

The half gods among melodists crumble and are broken when the real deity appears. And after the original Wagner all the diluted stuff from the Italian and French kitchens, heavily spiced and seasoned with Wagnerian themes, colors, and formulas, seems thin and sour.

We are inclined to wonder when we listen to his swaying lilts what all this mighty rumpus about this nice old gentleman and his delightful music making was about. We smile indulgently at the hot critical arguments of yesteryear.

Probably in a few years we shall celebrate certain of Wagner's various anniversaries with whole weeks devoted to his operas and entire symphonic programs to excerpts from them. He will then be listed as a classicist.

We will go, listen, nod, and finally doze, to wake up with a pleasant little start at the cessation of the music. Remark to our neighbor: "Sweet, wasn't it?" Charmingly old fashioned like a fragile, fragrant lace fan. So naive and refreshing after these occult modern compositions."

And the music commentators will listen to one number, say among themselves: "We must remember that for all his tediousness he laid the foundation of our modern opera," and then, hanging his musical halo carefully before them, they will pour a half column of reverential critical sentimentalities into their trusty dictaphones.

Then, having paid due respect to the gray hairs of music, doubtless they will hasten out to attend a concert given over to the compositions of an enterprising new musicmaker, who has revived the cat organ (this instrument, common in the sixteenth, seventeenth, and even eighteenth centuries, had in the place of pipes twenty small boxes, each of which held a cat. The protruding tails were bound to the keys of the clavier by cords, so that it was only necessary to press one of these keys to produce an "infernal gallimaufry o' din").

It is remarkable that its piquant possibilities have been overlooked by up to date symphonists so long. But at the time of which we write—say 1950—the cat organ will surely have been restored to its proper importance in the musical scheme of things. Enough of prophecies concerning the Wagnerian music.

As for the language in which "Lohengrin" was sung last Friday night: Now we have stumbled upon an ancient and mighty argument.

Opera in English is 200 years old in America. Native operas are as old as native plays.

About the same time that the project was born in this country, Addison advocated the English lyric drama, and went after Italian opera, translated or not, with a furious pen.

In 1910, when H. W. Parker received $10,000 for his "Mona," there was a vast agitation for it. Tito Ricordi, Italian publisher, chattered ostentatiously about the super-excellence of American singers, the fallacy of sending them abroad to learn to mispronounce alien tongues, and insisted feverishly that English opera should be housed in fifty odd cities in the United States at least.

There was a society for the promotion of opera in English organized, which, according to one critic (Krehbiel, if my notebook does not play me false), disappeared "because it talked itself to death at one meeting."

The principal objections raised by the bitter opponents of this entirely feasible but laggard project is the sapient one that English is not a singable language (consider the gutturals, the umlauts of the German, and the peculiar nasalities of the French), that the translation fails to express "the precise meaning of the music as applied to the original verbal idiom;" that a libretto often sounds "prosaic and absurd when translated," and that society and the standees who practically support opera want the alien and fashionable tongue.

The only place where the antis have us who are slinging mud from the other side of the fence is in the painful truth of their pertinent remarks concerning operatic translations and the librettos.

The life of a music reviewer is an idle one during opera season. So with the sacrifice of a little beauty sleep we managed to compile the following collection of illuminating examples of our vernacular when found in opera.

Here we have an original quotation from "Romeo and Juliet":

If I profane with my unworthiest hand
This holy shrine, the gentle fine is this:
My lips, two blushing pilgrims ready stand
To smooth that rough touch with a kiss.

After an operatic sojourn in French this fragment comes back to us:

See my ready lips do stand.
Let kisses tender, rough touch caressing,
Smooth the rudeness of my hand.

Naturally if "Romeo and Juliet" was ever sung in English Mr. Shakespeare's words would be ignored and we'd be served the second version.

Here we have another choice specimen of our native idiom à la opera. This is from the "official" or Corder translation of "Tristan and Isolde."

Why in hell must I bide
Without hope of heaven?

This from "Le Prophete" may amuse some:

Far from these shores, to my Harlem castle
Two captives, I was leading, two captives.

You who hold precious your memories of Muratore and the Flower Song from "Carmen" might be touched infinitely more by its pathos if he sang it in the vernacular version:

This flower you gave to me, degraded
'Mid prison walls, I've kept, tho' faded;
Tho' withered quite, the tender bloom
Doth yet retain its sweet perfume.
Night and day, in darkness abiding,
I the truth, Carmen, am confiding;
Its loved odor I did inhale,
And wildly called thee without avail.

Here is another speciman of operatic argot from "La Traviata":

There stood the *gypsy hag*, wither'd and swarthy!
Clad in habiliments her race disclosing!
Fix'd were those dark eyes, with fury gleaming,
On that child's features in peace reposing!
Horrors and fear seiz'd upon the child's attendant;
With her wild cries the mansion then resounded;
And, swiftly as words can describe rapid movement,
The servaste all in wild alarm, there bounded
That horrid beldame they soon ejected,
Who her accursed arts had ventur'd there.

How do you prefer your Shakespeare? In English as follows:

She never told her love,
But let concealment, like a worm i' the bud,
Feed on her damask cheek; she pined in thought;

And, with a green and yellow melancholy,
She sat like patience on a monument,
Smiling at grief.

or in the operatic vein:

Kept she conceal'd fore'er
Rapture resplendent,
Did she no single soul confide in
What most she felt.
O! 'twas deplorable,
Had she such endurance.

But perhaps this frivolous tone on our part only means a failure to recognize a new poetry looming on the literary horizon. Come to think of it, it is reminiscent of something I read of Mr. Cyril Scott's, our distinguished visitor of the last week. Here we have it:

In that upon the horologue of life the destined number
Had reached that digit of Fate's crescent, which unbends
The cords of nescience and allows the lustre
Of spirit bliss to pierce its vesting rinds.

Now that we consider our English librettos closely, aided by Mr. Scott's illuminating verse, we can see plainly that we were mistaken in our rash estimation of the deficiencies in our operatic translations. Opera in English, in the vernacular or in American, whichever you prefer, glitters with jewels of language like this.

The music calendar for the week will be found on page 11 of this section.



MISS GILDA LEARY, in "THE BAT" PRINCESS THEA.



MISS LENORE ULRIC in "THE SON DAUGHTER" POWERS. PHOTO IRA HILL

Miss Ulric is said to be one of the several eminent graduates from the old La Salle Opera house chorus. She has been a "stock" actress, the star of "The Bird of Paradise," "The Heart of Wetona," and "Tiger Rose."



"THE BOSS FINALLY FIRED HIM."

New York Music Letter

By James Whittaker.

NEW YORK.—[Special Correspondence.]—A terrible thing happened at last week's concert of the Philadelphia orchestra, which—this must be said first, for fairness—usually plays good things well in its New York programs. The terrible thing is Emmanuel Moor's concerto for string quartet and orchestra. The Flonzaley quartet was the soloist. It is also the responsible party.

Leopold Stokowski, the orchestra conductor, was apparently dubious about the concerto, which had been recommended to him by the Flonzaleys. Diplomatically he shoved the blame off his handsome shoulders in the press announcements which heralded the concert. He invited Pochon, the Flonzaley first violinist, to write the notice. Pochon, also nervous, quoted Moor himself:

"I feel that the American public may welcome something melodic and simple as a change from the complicated modern fare of the present musical day. My concerto has few notes and those quite simple."

Simplicity! How many crimes are committed in thy name! Mother Hubbard gowns, funerals, phonetic spelling, canned soup, and delicatessen. Moor, hinting virtuously that he had prepared stuff from honorable and ancient recipes, served a warmed over hash of tasteless Schubertiana and bevoed Mozart.

In criticising music one comes up against the difficulty of being explicit. The outrageous faults of Moor's concerto are plain and raw enough for the ear. But, short of inclosing that bruised organ as a commentary, there would seem to be no way to convince you that I have heard something you should not listen to. Unless——

There is always the time honored device of illustrating in the terms of a more defenseless art. Were Moor a writer, for instance, he could not write his sterile soul and escape the discovery that it is sterile. The public is quick enough in spotting the tedious imitations of editorial prose. But Moor, incorrectly quoting the least brilliant passages of the old masters of music, is like to go free of the charge of plagiarism, and will, by some indulgent professors, even be acquitted of the charge of being dull. His lack of shine will be called respectable sincerity. I fear his concerto will earn him some dusty laurels.

Now the charge against Moor is that, browsing among the musty laundry bags of the ancients, he has come across some unwashed cuffs and appropriated the markings for his own ends. In the four movements of the concerto there are a thousand steals from Beethoven and his brethren.

If Mr. Booth Tarkington, hard up for copy, should begin leafing the fiction shelves of his home town library he would eventually be discovered and denounced and finally lose a million readers. I can pick favorite words from all the writers of English and, when the job is done, have nothing salable. Let's try it:

One of Kipling's favorites is "loathe." Leonard Merrick loves "fevered." Oscar Wilde's dear is "bores," Mark Twain's "weather"—never does he neglect the elements—and Mr. Roosevelt invented "lily livered." But I may make those into "Lily livered bores loathe fevered weather" and be laughed at if I claim that I have made litterature out of a reverent study of approved models.

And in so-called musical sounds Moor has done exactly the same thing. His first movement—a lento long wailing—is out of Beethoven by Handel. His scherzo is out of Dvorak by Weber—his middle movement, an adagio, is out of Schubert's opening recitative of the "Unfinished Symphony" by posthumous immaculate conception, and his finale—a messy allegro con brio—is out of tune by heck.

It is indecent, this putting the ghosts of the dead great to stud. There can be no punishment for Moor other than oblivion. That, of course, awaits him. But it should not wait. Oblivion is often overdue. If this unfriendly comment has any purpose it is to hurry oblivion. I should be pleased if Moor's oblivion should arrive in Chicago before the Flonzaleys, with their concerto, get the ear of Mr. Stock.

Moor is a professorial Berliner who fought Strauss and Reger and the rest of the good Germans before the war with the weapons of righteous faith which are now being used against the good fellows by the blue Sunday people. He would welcome blue Sunday music—i. e., Moor and the pipe organ.

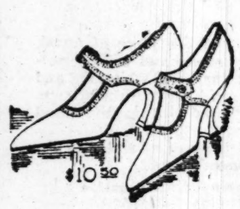
And now a word for the Philadelphia Symphony and Stokowski, who abetted the Moor crime through trusting ignorance, no doubt. Dreariness is not their mark. The fascinating Stokowski is notoriously an amuser. To be censured for dullness will be a new experience for him.

Every week, as regularly as he conducts, the local critical fraternity sagely admonish him that he must mend his skittish ways. But the New York public loves him dearly for those same ways, and his concerts are always packed with crowds over half of which are young and pretty and well dressed women.

At this concert, he played the Strauss tone poem, "Death and Transfiguration," as a chaser for the Moor concerto. The chaser was the drink. The flippant Strauss comment on the procedure of dying and going to heaven—to listen, one would think that the one occurred in a ball room and the other by circus balloon—restored a waning faith in things Berlinish.

Berlin, in the last twenty-five years, thanks to Strauss, has been to music what skyscrapers are to architecture—material, flashy, unimmortal, but breath taking. The Strauss tone poem has all the bombast and busyness of the Woolworth building.

Mr. Stokowski, who loves the modern for its fleet and vanishing excitements, directed in the perfect Strauss mood. He thrilled and tickled the fancy until the last bar and then left it empty. It was like the building of a prodigious house of cards. The last elegant sweep of his slender directing baton hand brought it down and he packed the material back into his well tailored sleeve while the audience moved out wondering for a moment and then forgetting that there had been music. The only after taste of the concert was an evil skunky one. The Moor concerto has a lasting flavor.



PRE-JANUARY SPECIAL SALE OF MILLER-(made) STRAP PUMPS AT TEN DOLLARS and FIFTY CENTS

A FIVE days' special selling event, featuring 16 styles in MILLER Strap Pumps, in both high and baby LXV heels, with hand-turned soles. Distinctive models, in gray and black suedes, brown and black satins, and all other durable leathers.

These phenomenal specials are now on exhibition in our windows

New York **I. MILLER** Chicago

(Est. 1891.)

Creators of Smart Shoes for Women

State Street at Monroe

(Factory: Brooklyn, N. Y.)

L. NORMA HAY

DRESSES · SUITS · COATS · BLOUSES

1214 STEVENS BUILDING

Final Clearance of the year

Every Frock and Waist Must Go

We never carry over apparel from one season to the next, and are lowering prices to such a low level that every garment will be quickly disposed of.

175 Dresses Worth to $55 $19.75

Mostly one of a model; not more than two.

Reduced for Clearance

$65 Dresses Now $37 — $55 Dresses now $35
$60 Dresses now $30 — $45 Dresses now $22

800 BEAUTIFUL WAISTS MUST GO

Amazing values and attractive bargains during this sale; worth up to 22.50

200 Waists at....$2.95
175 Waists at.... 3.95
150 Waists at.... 4.95
95 Waists at.... 5.95
75 Waists at.... 9.95
50 Waists at....13.75

$100,000 WHOLESALE FUR STOCK

At 50 to 60% Below Manufacturer's Prices

Save Middleman's Profit

This is the first time in history that the women of Chicago have had an opportunity to purchase reliable furs direct from the manufacturer—and at half and more than half off wholesale prices. Nothing reserved. Everything marked in plain figures. One price.



French Seal Coat, Self Collar and Cuffs, lining of silk brocade, belt. 36 inches. Wholesale value $185. Now $89.75

Scotch Mole Wrap, Russian Squirrel trim Cape Collar, lined with Charmeuse. 45 inches. Wholesale value $750. Now $349.50

French Seal Coat, Genuine Marten Cape Collar and Cuffs. Lining of silk brocade, belt. 36 inches. Wholesale value $335. Now $179.75

LOOK AT THESE PRICES

FUR COATS

French Seal, 36 inch, Australian Opossum, Cape Collar and Cuffs, Silk Brocade lining. Belt. Wholesale value, $210. Now $129.75

French Seal, 36 inches. Cape Collar and Cuffs of Black Marten. Silk Brocade lining. Wholesale value $225. Now. $159.45

Extra Quality French Seal, 36 inches, 86 inch sweep. Self Collar and Cuffs. Wholesale value $290. Now $169.75

Australian Opossum, natural and taupe, 36 inches. Silk Brocade lining. Wholesale value $300. Now $129.75

French Seal, 36 inches. Beaver Collar and Cuffs. Silk Brocade lining. Wholesale value $385. Now $179.75

SEAL DOLMANS AND WRAPS

French Seal Wrap, 45 inches. Self Collar and Cuffs. Silk Brocade lining. Wholesale value $400. Now $229.75

French Seal Dolman, 45 inches. Extra large Cape Collar and Cuffs of Scotch Mole. Silk lining. Wholesale value $550. Now $289.45

French Seal Dolman, Large Russian Squirrel Cape Collar and Cuffs. Wholesale value is $385. Now $259.75

French Seal Dolman, Kolinsky Squirrel Cape, Collar and Cuffs. Silk lined. Wholesale value $400. Now $259.75

Scarfs, Capes, Coatees, Stoles and Chokers, in Jap Mink, Black Marten, Russian Squirrel, Foxes, French Seal, Fitch—all at proportionately low prices—half and more than half off wholesale prices.

If you want reliable Furs at Low Prices, don't fail to see these Tomorrow. All high quality. You must see them—that's all.

E. L. Buxbaum & Co.

1524 North American Building 1524

36 South State Street

Year End Shoe Sale OF Any High Boot

(No Reservations)

$7.50 Values to $15

All our suede satin, kid and calfskin novelty and walking shoes, high and low heels. Genuine Gloria Factory product of latest Fall models in black, brown and patent leather, also 2 tones.



11th Floor Stevens Bldg. Gloria Boot Shop 17 North State St.

NEWS OF CHICAGO SOCIETY

Cold Without and Warmth Within Is Christmas Spirit

By Mme. X.

CAN you imagine Christmas without snow and ice and the other attributes of hoary winter? It is the contrast between the interior warmth and good cheer and the bleak, forbidding nature outside that gives the feastits especial piquancy.

It is a curious study in psychology to watch the Christmas spirit grow in the most callous mortal. It is a determined hater of his kind who, the day before Dec. 25, doesn't feel an irresistible impulse to go forth and purchase some form of Christmas gift, the more useless the more desirable usually, and then bestow it on some quite unexpected and unexpecting mortal.

This column, which is, metaphorically speaking, all wreathed with holly and not entirely innocent of mistletoe, hopes that all its readers had the merriest of Christmas and that the accompanying plum puddings were not harmed by the well meaning but hampering prohibitionists. We rather fear that future generations will live and die without knowing the unapproachable delights of the real old fashioned plum puddings and mince pies. But then, probably, they'll live longer and die less painfully.

* *

Chicago Opera Superlative.

It is a pleasure to record an increased attendance at the opera. Both boxes and parquet have a more replete look. They certainly ought to. Where else will you find such a collection of artists as ours? Galli-Curci, Mary Garden, Gall, Rosa Raisa, Titta Ruffo, Baklanoff, Galeffi, Dufranne, Johnson, Hislop, and Muratore coming. Can you match this list? In a few weeks they all leave us and go out into the world to show what Chicago can assemble in the way of a superlative opera company.

Is there among us one whose heart fails to beat faster at the announcement that more than 70 per cent of the seats for the Chicago Grand opera engagement in New York are already taken? This advance booking is a spontaneous appreciation on the part of the Gothamites which is especially gratifying in view of the fact that their critics are not wildly cordial in their comments on the achievements of our company.

If there is a thing that the New York critic hates it is praising anything that comes out of the west, especially this part of the west. Gall and wormwood are, by comparison, desirable as a daily diet. So such a sale is a double triumph.

In other less prejudiced cities of the central and western part of the country the advance sales are even more enthusiastic and satisfactory. Wherever our company travels, whether to Omaha, Los Angeles, or other far away cities, the people flock in from the surrounding country in great numbers. They spend their money in the shops and hotels as well as at the opera. The arrival of the Chicago opera is in the nature of a great festival. Knowing this, the local hotelkeepers and merchants make everything as attractive as they can, while the local chamber of commerce practically underwrites the opera company's engagement.

* *

Do We Want Grand Opera?

In its journeyings the company spreads the fair fame of Chicago as nothing else in our well advertised town does. So, whether it be here or abroad, the Chicago opera is one of our most precious and valuable assets. This is apropos of the fact that the time is at hand for Chicago to decide whether or not it wants opera, this opera (which is in the front rank of its kind today) to remain a permanent institution.

For eight years, with a generosity it would be hard to match, Mr. and Mrs. Harold F. McCormick have built up and carried the present remarkable organization, not because they were music mad, but because they loved Chicago. They were aided in this by a loyal board of guarantors who made up the annual deficit to a certain figure, after which the McCormicks came in and filled a financial gap both wide and deep.

Feeling that eight years is ample time to demonstrate whether Chicago wants a grand opera, the McCormicks and the guarantors announce that after next year the people of this city will have to show their appreciation of the enterprise by a support so hearty that the guarantors will only have a comparatively small deficit to make up. There seems in some minds an incredible uncertainty as to Chicago's response to this challenge.

To lose the opera, especially our opera, would be a disaster not to be faced, a blow to our prestige from which it would take years to recover. It's not unlike that much discussed league of nations; if we don't have and make permanent this opera we won't have any. Of this there is no question.

* *

Boxholders Are Foundation.

It is not necessary to make appeal to the large mass of opera goers who nightly crowd the balconies and galleries, those vast mysterious spaces whence pour such floods of applause and vivas. For many preceding months whole families of this class of opera patrons economize and plan for the opera season. Sometimes they attend two or three performances a week. It is the great fact in life to them, the romance and poetry without which existence would be drab and tedious. Of course, this contingent is almost entirely of foreign birth.

It is, however, to the well to do, the educated, the supposedly public spirited Chicagoites that those who desire to keep opera must turn, to the so-called society people who have failed to follow the lead of their kind in other cities in the support of opera. There are names closely interwoven with the growth of the city which are not upon the list of opera boxholders, and in the last analysis it is the opera boxholders who are the foundation stones on which grand opera is built.

Even if every seat in the house were taken for every performance, our opera would not pay in the business sense of the word. To make it a complete financial and artistic success the boxes must also be taken and occupied. The singers, as a rule, sing with more fervor on Monday evenings because that is the opera goer's favorite night. The house is always well filled.

* *

Treat It as Civic Duty.

Such New Yorkers as have them regard their boxes at the Metropolitan as a valued asset. They are scheduled in the property lists of the socially great, and are bequeathed to descendants just as any other possession is. Not to have an opera box there is not to have achieved the final hall mark of social greatness.

The Gotham box holder does not feel it necessary to fill every seat in his box at every performance, nor to stay there to the bitter end of the evening. It is a great business asset to its owner when, for instance, a valuable, out of town customer comes to town whom the "Missus" doesn't feel inspired to entertain. That box may land a big fish.

The Chicagoan who is asked to take a box for the season is apt to regard the question entirely from his or her own personal point of view and to be governed solely by the consideration as to whether he or she enjoys opera. The idea of treating it as a civic duty doesn't seem to enter the calculations of the prospective purchaser.

If this latter idea could obtain a foothold it is safe to say that every box in the Auditorium would be sold each year, for there is no more generous, loyal citizen in the world than the true son of Chicago. Put up to him (or her) that that $900 was subscribed to the glory, honor, and profit of Chicago, and there would not be boxes enough to go round.

* *

The Polite Town.

Mr. W., a former Chicagoan who, with his wife, has been visiting here lately, went to engage her accommodations on the train back to Milton, Mass. To the Pullman company clerk he said: "Will you be so kind as to tell me if I can get a section on the Boston train?"

"Certainly, which one do you want, sir?"

"I'd like one as near as possible to the end where the ladies' dressing room is, if you please."

"Will this one suit you?"

"Perfectly, and thank you so much!"

"Don't mention it; I am delighted to please you."

"That's awfully good of you. You see I'm trying to qualify for THE TRIBUNE's $50."

"So am I," responded the clerk.

A true story. It might be labelled, "A little light in a dark world."

* *

A World of Toddlers.

The Bachelors and Benedicts' ball last Thursday at the recently opened Drake hotel was the chief social event of the week as well as the initial dance held in that spacious ballroom. It is one of the gay balls of the season, especially so considered by the young marrieds and still more youthful maids and youths who attend it.

In days of old it was celebrated for the elaborate stunts which were devised to amuse its guests. Nowadays the real devotees of Terpsichore rather object to anything which in the slightest degree interferes with or interrupts dancing.

Never in its most ecstatic moments has the dancing contingent derived the same satisfaction it now gets from that inanely, but all too accurately named dance, the "toddle." The toddle instantly becomes the rage wherever it is introduced. In Europe it is as prevalent as it is here. Last summer at Biarritz, where a group of Chicagoites spent the season, they were required to toddle at all hours of the twenty-four. After the morning dip in the sea the world that amused itself adjourned to some salon or dance pavilion and toddled until lunch time, to resume the dance after luncheon.

In Paris and London it is the same thing. All the smart cafés are filled with toddlers toddling to the stirring strains of an American jazz band.

Of all the things that have come out of this country, including the doughboy and Herbert Hoover, the toddle is considered our best contribution to modern civilization. I suspect that it is the "shimmie" minus the shiver.

* *

Harvard Glee Club Concert.

The arrival of a college glee club is always an event of importance to those of its alumni who are residents of the town visited, but the arrival and concert of the Harvard Glee club is of more than usual interest this season. This organization has in three years stepped forth from the ranks of the jolly singers of "Jingle bells, jingle bells" into the larger field of veritable choral singing where it challenges comparison with such well known musical organizations as the Paulist choir and its ilk. This has been achieved under the direction of the Harvard musical professor, Dr. Archibald Davison.

Hence the ambitious and attractive program for tomorrow night's concert at Orchestra hall. Palestrina, Bach, Handel, Rubinstein, Kreisler, Brahms, and Mendelssohn are all represented among the evening's offerings. The merits of the glee club are even recognized by the French government, which has invited it to come to France immediately after commencement in June, offering to pay part of the expenses. The Harvard singers and players are going, and on July 4 will give a concert at the Trocadero, while on Bastile day, July 14, they will also give a program at Strasbourg.

It looks as if the Harvard men would have to eat their way to Orchestra hall, so many entertainments are provided for them. Different detachments of them were dined on Christmas day by Mr. and Mrs. Barrett Wendell, Mr. and Mrs. Hathaway Watson, Mr. and Mrs. Laird Bell, Mr. and Mrs. Francis A. Beidler, Mr. and Mrs. Murry Nelson, and Mr. and Mrs. John L. Shortall, while yesterday Mr. and Mrs. Kellogg Fairbank entertained them all at luncheon.

* *

Holidays for Younger Set.

It is preëminently the moment of the year when the social stage is largely occupied by the younger girls and boys, what the Germans term the "backfischen," though just why etymologists don't explain. This coming week's calendar is simply packed with parties for this contingent.

On Tuesday evening Mrs. Norman Williams gives a dance at the Casino for her daughter, Joan. The same evening Mrs. Beidler entertains at the Blackstone for her two children, Francis Jr. and Elizabeth. Also at the Casino and on the same night Mrs. S. E. Barrett gives a supper dance for her grandchildren, Barrett and Thomas Scudder. Mrs. James W. Morrisson that same evening gives a masquerade dance for the still younger set, friends of her daughter Rosemary, at her home, 917 Rush street.

On Thursday Mr. and Mrs. Solomon Smith entertain the friends of their son and daughter, Marie and Solomon Jr. at a dinner dance at the ever useful Casino.

The preceding evening Mrs. W. L. Baum will give a dinner-dance at her home on North State street for her daughter, Janet Lawrence. The residence is the old F. S. Winston home, Mrs. Baum's father. It has one of the largest and most attractive ballrooms in the city. It is so little the custom nowadays to build a house with an available ballroom that it is worthy of comment. Many an old house, or, rather, we should say, a house of olden times, had a ballroom.

In the top of the Rumsey home, on the corner of Cass and Huron streets, there is or used to be such a dance room. In the fine old brown stone mansion of Mme. Cyrus McCormick, on Rush street, there is on the top floor a spacious ballroom with a platform for musicians or amateur players. The once famous Perry Smith house, now torn down, a white marble palace on the corner of North Michigan avenue and Huron street, had a delightful little theater and ballroom.

In the old days there were no clubs like the Casino, the Saddle and Cycle, and the South Shore, and people as a rule did all their entertaining under their own roofs and usually with little outside help.

* *

Sculpture Exhibit at Institute.

A really interesting exhibit of sculpture is going on now at the Art institute. It is Jo Davidson's collection of portrait busts, as vigorous an outfit of likenesses in rugged bronze as you'll find this side of those shelves full of old Roman emperors and philosophers, is it in the Capitoline museum or the Vatican gallery? You may see them, the great men who have been making history so fast this last decade.

Arthur Balfour (whose resemblance to Shakespeare is more than usually strong); Clemenceau (with his rather simian cast of cranium); Masaryk, intellectual and keen; Barney Baruch, who is almost more correct than his tailor makes him; Venezelos, unexpectedly dapper and modish; Lord Robert Cecil, looking half monk, half statesman; Wellington Koo, to whom the sculptor, with subtle understanding, has given an especially smooth finish; President Wilson, and his former fidus Achates, Col. House, side by side, giving much food for thought to the careful observer; Lansing, Polk, Pershing, Foch, Joffre, Diaz (he of Italy, not of Mexico); Henry Davison, and others are there halted for all time in imperishable bronze.

Go to see them; they are well worth a visit, and Jo Davidson is a rattling good sculptor. It is to be wished that something of his might adorn the streets of Chicago, fruit of that mysterious Fergusson fund which has as yet hardly begun to fulfill its donor's intentions.



MRS. WILLIAM A. FULLER II

One of the most attractive young matrons in society is Mrs. William A. Fuller II., formerly Miss Ada Norfleet of Memphis, Tenn. Her marriage to popular "Billy" Fuller, son of Mr. and Mrs. Leroy W. Fuller of 1336 State parkway, took place on Oct. 15 at Warm Springs, Va. Mr. and Mrs. Fuller are occupying the apartment of Mr. Fuller's aunt, Mrs. Elbridge G. Keith, at 999 Lake Shore drive, while Mrs. Keith is wintering in Pasadena, Cal., and in May will go to Lake Forest for the summer.

WEDDINGS

The marriage of Miss Ruth Orton, daughter of Mrs. Thomas Orton of the Kenwood hotel, to Jay Beidler Camp of 4628 Ellis avenue, will take place on Wednesday afternoon at 4 o'clock at the First Baptist church.

The marriage of Miss Frances G. Nugent of 6121 Indiana avenue to Frank H. Elkmeyer, son of Mrs. Anna Elkmeyer of Ft. Madison, Ia., will take place on Jan. 18 at St. Anselm's church.

The marriage is announced of Miss Blanche Butler of 5145 Wabash avenue to Walter Whipple, son of Mrs. George Pope of 521 West Sixty-third street.

Announcement is made by Mr. and Mrs. Floyd R. Perkins of the South Shore Country club of the marriage of their daughter, Margarette, to Richard A. Shillinglaw of Nashville, Tenn., which took place last Monday.

The marriage is announced of Miss Harriet Pfister, daughter of Mr. and Mrs. William C. Pfister of 2660 Eastwood avenue, to Joseph Johnson. Mr. and Mrs. Johnson will live at 1410 Winona avenue.

Mr. and Mrs. Joseph Ellingson of Poplar Grove, Ill., announce the marriage of their daughter, Pearl E. Postlethwaite, to Walter E. Gunderson, son of Mr. and Mrs. C. E. Gunderson of Chicago.

The marriage is announced of Miss Louise Hopkins, daughter of Mr. and Mrs. Edgar W. Hopkins of El Dorado, Ill., formerly of Chicago, to Robert A. Keck of Mount Vernon, Ind.

Mr. and Mrs. G. A. Price of 1476 Belle Plaine avenue announce the marriage of their daughter, Ethel Evangeline, to David D. Davis Jr., son of David D. Davis of 922 Buena avenue.

Announcement is made of the marriage of Miss Mary E. Naughton of Colorado Springs, Colo., daughter of the late Michael Naughton of Chicago, to Dr. Eugene D. McCann of 720 Bittersweet place.

Miss Marie Alice Horan, daughter of Mr. and Mrs. Joseph Horan of 6946 Chappell avenue, will be married on Wednesday to Harry Carroll Sheehy, son of Mr. and Mrs. Edward Sheehy of 6859 Jeffery avenue.

The marriage is announced of Miss Florence Isabelle Claney, daughter of Alexander B. Claney of 717 Junior terrace, to James William Shedden, son of Mr. and Mrs. James Shedden of 7602 Sheridan road.

Mr. and Mrs. Edward Cowen of 900 Crescent place announce the marriage of their daughter, Charlotte C., to Dr. Frank M. Dry, son of Mr. and Mrs. Dry of 808 Lakeside place, which will take place today at the North Shore temple, 5029 Kenmore avenue.



MISS ANNETTE REVELL GORDON

Miss Annette Revell Gordon, daughter of Mrs. H. Fuerstein of 2329 Cortez street, will be married to Maurice S. Mittelman today. Mr. and Mrs. Mittelman will live in New York.

The marriage of Miss Marguerite Zeno, daughter of Mrs. E. P. Zeno of 4058 Kenmore avenue, to Dr. Clarke Baron Scott, son of Mrs. C. B. Scott of Cleveland, took place on Wednesday at the Edgewater Beach hotel.

Mr. and Mrs. Joseph Kahn of 6228 Rhodes avenue announce the approaching marriage of their daughter, Vera Belle, to Louis E. Himmel, son of Mr. and Mrs. I. Himmel, which will take place next Sunday at the Michigan Avenue club house, 114 Fifty-ninth street.

Edgar M. Neumann of 5125 Ingleside avenue announces the marriage of his sister, Rosetta, to Chester G. Spitz of Boston.

Announcement is made of the marriage of Miss Bessie Rubinstein, daughter of S. H. Rubinstein of 3455 West Grenshaw street, to Nathan C. Meyer, son of Mr. and Mrs. Charles J. Meyer.

Mrs. Myer Morris of 5431 Indiana avenue announces the marriage of her daughter, Selma Bernice, to Naphtali Ridker, son of Mr. and Mrs. Jacob Ridker of St. Louis.

ENGAGEMENTS

The engagement is announced of Miss Marjorie Helen Coonley, daughter of Mr. and Mrs. Henry Ellis Coonley of 6055 Harper avenue, to Norman H. McLeod, son of Mrs. John A. McLeod of 4041 Prairie avenue.

Mr. and Mrs. Frank W. Edwards of 5601 Woodlawn avenue announce the engagement of their daughter, Dorothy, to William Garrison Whitford of the faculty of the University of Chicago. The wedding will take place in March.

The engagement is announce of Miss E. Ruth Richter, daughter of Mr. and Mrs. E. H. Richter of 2449 North Albany avenue, to Walter M. Schalk, son of Mr. and Mrs. E. F. Schalk.

The engagement is announced of Miss Ethel Elizabeth Sturner, daughter of Mr. and Mrs. F. C. Sturner of 7030 Calumet avenue, to the Rev. R. J. S. Sonne of Trinity Reformed Episcopal church, Chicago.

Announcement is made of the engagement of Miss Elsie Wenter, sister of Frank Wenter Jr., to Fred A. Fischer, son of Mr. and Mrs. August W. Fischer.

Mr. and Mrs. Jacob Brant Olwin of Wilmette announce the engagement of their daughter, Virginia Ruth, to John Rutherford Nicholson of Chicago.

Announcement is made by Mr. and Mrs. B. E. Gage of Oak Park of the engagement of their daughter, Dorothy, to J. C. Ingram of Elgin, Ill.

The engagement is announced of Miss Helen Marie Shima of Evanston to J. Laurin Denman, son of Mr. and Mrs. J. B. Denman of Wilmette.

Announcement is made by Mr. and Mrs. Thomas E. Roberts of Oak Park of the engagement of their daughter, Esther Hurlbut, to John Blatchford, son of Mr. and Mrs. Paul Blatchford of Oak Park.

Mr. and Mrs. B. E. Gage of Oak Park announce the engagement of their daughter, Dorothy, to J. C. Ingram of Elgin.

The engagement is announced of Miss Lillian Farrington McMillan, daughter of Mrs. Frank G. McMillan of Minneapolis, to La Gene L. Wright, son of Mrs. Johnson W. Wright of the Cooper-Carlton hotel. The wedding will take place in January.

Mr. and Mrs. S. J. Eisendrath of Winnetka announce the engagement of their daughter, Edna H., to Irving B. Eppenstein, son of Mr. and Mrs. M. C. Eppenstein of Elgin, Ill.

Announcement is made of the engagement of Miss Katherine Long, daughter of Mr. and Mrs. Sidney Long of 4911 Michigan avenue, to Morton W. Tyler, son of Mr. and Mrs. Max Tyler.



MISS LILLIAN M. THOMPSON

Mr. and Mrs. Arthur Thompson of 7045 Union avenue announce the engagement of their daughter, Lillian Maude, to Donald Bruce MacNeal, son of Mr. and Mrs. Frank MacNeal of Chicago.

Mrs. Rae Woolf of 4624 Clarendon avenue announces the engagement of her daughter, Johanna, to Morris V. Brimm of Sioux Falls, S. D., son of Mr. and Mrs. J. Brimm of Chicago.

Mrs. Theresa Jetzinger of 5302 South Park avenue announces the engagement of her daughter, Blanche Ruth, to Emil Stern of Chicago.

The engagement is announced of Miss Mildred Purze, daughter of Mr. and Mrs. I. Purze of 2019 Grenshaw street, to J. Rosenstein.

[Continued on page five.]

Bridal Bouquets
A. Lange Florist
77-79 E. Madison St. Tel. Cent. 3777

A Truly Remarkable Economy Event for Stout Women

Lane Bryant
N. E. Cor. Wabash Ave. at Washington St.
After-Christmas Reductions
On Highest Grade, Custom-Made, Exclusive
Wraps and Wrappy Coats
Values to $350, at $150 Sizes 36 to 56 Values to $410, at $195
For every occasion of the winter season—afternoon or evening, dinner, dance, opera, the street or travel—in a size you can wear, at a truly amazing reduction in price.
These Wraps and Wrappy Coats represent our very finest, exclusive, one-of-a-kind models, and for beauty, warmth and serviceability cannot be surpassed at any price. They come in Marvella, Evora Superior, Graciella, Duvetyn, Sealart and all the other very new materials. Every wanted stylish color; beautifully embroidered; large collars and cuffs of fur, also fur trimmed with Beaver, Nutria, Mole, Squirrel, Hudson Seal, Fox, etc. Slenderizing models. We can fit any Stout Figure from stock.
Second Floor
NEW YORK DETROIT WASHINGTON SAN FRANCISCO PARIS

Bridal Blossoms and Fancy Wreath Wedding Rings
Maker to Wearer
Made of one piece of metal, without seams and without solder. Either 18K white, red and green gold, or pure platinum. Hand chased with beautiful floral designs.
Buy them of us and save the middleman's profit.
18K green or white gold, a new wreath design, very popular, hand chased and engraved ..... $ 8.00
18K gold, choice of 3 colors, red, green or white, hand chased and engraved flower designs 10.00
Pure platinum, narrow with beautiful hand chased and engraved flower and wreath designs 20.00
Pure platinum, regulation width, extra heavy hand chased and engraved flower designs 25.00
Pure platinum, extra heavy, with one genuine diamond, set in the center of blossoms 35.00
Special orders taken for this ring with as many more diamonds as wanted at $10.00 per stone extra.
Plain 18K gold, all widths, and weights, from $12.00 down to 4.00
Write for Watch and Silverware Blue Books
The House of Pearls
LEBOLT & COMPANY
CHICAGO HOUSE 101 S. State Street
NEW YORK HOUSE 534 Fifth Avenue
The HALLMARK Store

The Smartest Frocks in America—
—Reduced to Bargain Sale Prices!
Types for Small Women
Sizes for Large Women
Semi-Annual Clearance
SALE of DRESSES
Choose from Satin, Canton-Crepe, Georgette, Panne Velvet, Costume Velvet, Expensive Wool Tricotines, Fine Velours and Real Duvetyns. Choose from styles which have no equal in this city.
Frocks made to sell for up to $55 now $25.00
Frocks made to sell for up to $65 now $29.75
Frocks made to sell for up to $75 now $35.00
Frocks made to sell for up to $85 now $39.75
Frocks made to sell for up to $95 now $45.00
Frocks made to sell for up to $105 now $49.75
Frocks made to sell for up to $115 now $55.00
Frocks for all occasions---practical frocks ---elaborate gowns---styles for all types.
Sizes 14 to 46
67 E. Madison Near the Avenue
Betty Wales DRESS SHOP
67 E. Madison Near the Avenue

NEWS OF THE CHICAGO WOMEN'S CLUBS

Club Women Join Movement to Save Wild Flowers

The first and second districts of the Illinois Federation of Women's Clubs, together with twenty-two other clubs, are coöperating with the Wild Flower Preservation society to conserve the natural beauty and protect the flora of this section.

Members from these various clubs are acting as hostesses on the various days of the month's exhibit of the society in the east galleries of the Art institute. From a collection of blue prints made three years ago, the exhibition has grown until it comprises hundreds of specimens interesting to professional as well as amateur botanists.

A bill has been drafted by the society to protect seven varieties of wild flowers which are fast disappearing. Mrs. Charles L. Hutchinson, president of the local chapter, will present the bill to the legislative congress on Wednesday and discus the need for its passage. The indorsement of every club in the state will be asked. The varieties specified are: Spring beauty, columbine, blood root, lady slipper, trillium, lotus, and gentian.

The education of school children in nature study and the enlisting of their interest in the protection of birds and butterflies, as well as the wild flowers, has a prominent place in the program of the organization. During the vacation period an especial hostess has been assigned to the east galleries to answer the queries of junior visitors. Mrs. C. B. Cory will be assisted by a corps of guides.

Hosts and hostesses for the next week of the exhibit include: Sunday, Jan. 1—Forestry class of the Chicago Woman's club, Mrs. Henry L. Frank and Harry P. Pearson of the Geographic society will be in charge. Tuesday, the Audubon society will be represented by Orpheus M. Schantz. Wednesday, Miss Marie Hesse of the Englewood Woman's club and Mrs. Ned E. Wright of the Illinois Microscopic society. Thursday, Mrs. A. F. Bassett of the Oak Park and River Forest Garden club. Friday, Mrs. Seymour Morris of the Lake Geneva Garden club and Everett Millard of the Field museum. Saturday, Mrs. V. K. Brooks. Members of the exhibits committee and of the conservation council will be in charge on New Year's day.

Visiting botanists, who will be in Chicago this week attending the biological and botanical sections of the convention of the American Association for the Advancement of Science, will be the guests at a reception on Tuesday in the exhibit galleries.



MRS. NOBLE B JUDAH Photo - Eugene Hutchinson

Mrs. Noble B. Judah of 60 Scott street is a member of the committee in charge of an exhibition being held at the Art institute by the Wildflower Preservation society, of which Mrs. Charles L. Hutchinson is the local president. A reception for visiting botanists will be given on Tuesday afternoon at the Art institute.

DOWNTOWN CLUBS

The tercentenary of the landing of the Pilgrim fathers in 1620 will be commemorated by a special program before the Chicago Woman's club on Wednesday at 2 o'clock in Recital hall, when a play will be given by the Evanston branch of the Drama league of Chicago. The drama study class will not meet Wednesday morning, nor will there be a meeting of the American speech committee next Saturday.

There will be a dance and card party tomorrow evening at the College club. On Tuesday from 2:30 until 4 o'clock there will be a children's party under the auspices of the club chorus. The regular Friday afternoon tea will be held from 4 until 5 o'clock. On Thursday afternoon the midwinter meeting of the Chicago association, University of Michigan alumnæ, will be held at the College club.

Members' program will be presented at the meeting tomorrow of the Musician's Club of Women. Tea will be served after the program.

Tomorrow at 2 o'clock there will be a meeting of the Conference of Jewish Women's Organizations at the Congress hotel. Dr. Abraham Cronbach will speak.

Le Cercle Français will hold a soirée on Tuesday evening at 8:30 o'clock in Recital hall, Fine Arts building. M. Georges Cauuet will speak, and there will be a program of French songs by M. Fernand de Gueldre. Mrs. Moise Reyfus will be assisted in receiving by Mrs. L. Hamilton McCormick, Mrs. Clara Bartholomay Jelke, Mrs. Edward A. Leight, Mrs. Arthur Brianza, and members of the soirées committee.

An entertainment for children will be given by the Willing Workers' Woman's club on Wednesday at 2 o'clock at the Masonic temple, State and Randolph streets.

Mrs. Gustav W. Kunstman will be in charge of a dinner dance to be given tomorrow evening at 7 o'clock at the Hotel La Salle by the Chicago Culture club.

The Chicago Alliance of Delta Delta Delta will hold its monthly dinner at the Brownleigh club Tuesday evening at 6 o'clock. Miss Margaret Wilson will speak on "Employment and the College Girl."

[Continued on page five.]

SOUTH SIDE CLUBS

The Hyde Park Travel club will have a children's party tomorrow at 2 o'clock at the Hyde Park Presbyterian church.

Tomorrow afternoon the annual children's party of the Englewood Woman's club will be given, in charge of Mrs. Charles F. Weir. A junior informal dance will be given tomorrow evening.

On Tuesday at 2:15 o'clock the Ridge Woman's club will entertain the children of the members at the Ridge Park field house. There will be a musical program and refreshments.

The board of directors of the Chicago Woman's aid will meet on Tuesday at 10 o'clock at Sinai center. The Americanization committee will give its fourth luncheon on Thursday at the Covenant club, with Rabbi Saul Silber as the speaker. There will be a meeting of the symphony orchestra study class on Friday morning at the usual hour.

Mrs. Claude P. Hooker of 6209 Greenwood avenue will be hostess for a meeting of the Woodlawn Study club tomorrow afternoon.

The South Side Catholic Woman's club will hold their annual children's Christmas party on Thursday from 2 until 5 o'clock at 6323 Harvard avenue Mrs. Willis A. McMahon is chairman of the day.

NORTH SIDE CLUBS

The Ravenswood Woman's club will hold the annual children's Christmas party tomorrow at 2 o'clock. Mrs. William Reeda is chairman.

The juvenile Christmas party of the Edgewater Catholic Woman's club will be held on Thursday at the Northern Masonic temple, Winthrop and Hollywood avenues. Mrs. Adam Schneider will be hostess.

The Northwest Woman's club will attend a children's party to be given by the children at the Emerson Settlement house on Wednesday at 2 o'clock.

There will be a meeting of the woman's auxiliary of the Temple Sholem on Wednesday at the temple, Pine Grove avenue and Grace street.

WEST SIDE CLUBS

The West End Woman's club will entertain tomorrow afternoon for the sons and daughters of members and friends. Mrs. Susan Wray Murray will be in charge, and there will be a program. On New Year's day from 6 until 8 o'clock the annual reception will be held at the club, followed by dancing for the young people. Mrs. Charles H. Moody will be in charge, assisted by the board of directors.

A junior Christmas party will be given on Tuesday at 2 o'clock by the Wicker Park Woman's club, 2346 North Kedzie boulevard. There will be a Christmas tree and a program of music and dancing. There also will be a board meeting following the program.

The December meeting of the West Side Coeducational club will be held on Thursday with Mrs. Charles R. Moore, 2113 Alice place. Men's night will be observed on Jan. 4 at the Town and Country club.

Tomorrow afternoon at 2 o'clock the Austin Woman's club will give its annual children's Christmas party, followed by an evening party for daughters and sons of the members.

The Millhurst club, composed of 200 girls who attended the Y. W. C. A. Camp Millhurst on the Fox river last summer, will have their first reunion on Thursday at the west side branch, 101 South Ashland boulevard. The hours will be from 3:30 until 8 o'clock, with a tea, a stunt party, and a 6 o'clock banquet as features.

A program on the benefits of playgrounds for children will be given at the Wednesday meeting of the Hull House Woman's club.

The Rhoda Woman's club of Emerson settlement, 1901 Ohio street, will have members of the Northwest Woman's club as guests at their meeting on Wednesday afternoon. A Christmas program will be given.

SUBURBAN CLUBS

The literature department of the Woman's Department club of Wheaton will meet on Tuesday at 2 o'clock.

A juvenile Christmas party will be given on Wednesday by the Downers Grove Woman's club.

A Christmas party for children of members will be given on Wednesday at the Woman's club of Wilmette.

There will be a business meeting of the Congress Park Woman's club on Tuesday at 2:30 o'clock.

NEWS OF CHICAGO SOCIETY

[Continued from page four.]

The engagement is announced of Miss Taubey Lurie, daughter of Mr. and Mrs. Robert Lurie of Chicago Heights, to S. W. Moser, son of Mr. and Mrs. William Moser of 753 Buckingham place.

Announcement is made by Mr. and Mrs. Otto Sonnenschein of 5622 Prairie avenue of the engagement of their daughter, Neva Ruth, to Paul X. Grossman, son of Mr. and Mrs. Joseph Grossman of 4904 Indiana avenue.

Mr. and Mrs. A. Lange of 1510 South Lawndale avenue announce the engagement of their daughter, Sonia, to Herman Holleb, son of Mrs. B. Holleb of Chicago.

The engagement is announced of Miss Anna Bogin, daughter of Mr. and Mrs. J. Bogin of 4716 West Twelfth place, to Henry Silverstein, son of Mr. and Mrs. David Silverstein.

Mr. and Mrs. J. W. Goldstein of 218 East Forty-ninth street announce the engagement of their daughter, Lillian, to Jack Loewenstein, son of Mr. and Mrs. N. Loewenstein of 5609 Calumet avenue.

Announcement is made by Mrs. Wolf Jacobs of 1220 Albion avenue of the engagement of her daughter, Ethel, to Dr. James S. Rosenblatt, son of Mr. and Mrs. Samuel J. Rosenblatt of 1224 Independence boulevard.

Mr. and Mrs. M. Taussig of La Grange, Ill., announce the engagement of their daughter, Rose, to Alvin W. Goodman of Milwaukee, son of Mr. and Mrs. Ben Goodman of Chicago.

The engagement is announced of Miss Leanore Kaplan, daughter of Mr. and Mrs. I. Kaplan of 933 South Ashland boulevard, to Morris L. Braude.

Announcement is made of the engagement of Miss Florence Daskal, sister of Mr. and Mrs. Aleck Rest of 5322 Washington boulevard, to Jay E. Bass, son of Mr. and Mrs. Isaac Bass of 3747 Douglas boulevard.

Mr. and Mrs. Julius Ascher of 5640 Calumet avenue announce the engagement of their daughter, Phyllis Bernice, to Fred E. Glass, son of Mr. and Mrs. Max Glass of Chicago.

Mr. and Mrs. A. E. Schnitzer announce the engagement of their daughter, Mildred Gottliebson of 6357 Peoria street, to Mark Van Gelder of 6057 Prairie avenue.

Dr. and Mrs. S. Greenspahn of 3209 Douglas boulevard announce the engagement of their daughter Elsie to Charles I. Goodman, son of Mr. and Mrs. M. Goodman of Gardner, Ill.

Mr. and Mrs. I. M. Schloss of Milwaukee announce the engagement of their daughter, Blanche E. Weinfeld, to Alvin N. Epstein of 1223 Hyde Park boulevard.

Announcement is made of the engagement of Miss Selma Feldmann, daughter of S. Feldmann of 445 East Fiftieth street, to Louis Kirschner of Chicago.

Announcement is made by Mr. and Mrs. E. Freiberg of 1242 Cornella avenue of the engagement of their daughter, Emily M., to David W. Carlson, son of Mr. and Mrs. Ivan J. Carlson of 644 Buckingham place.

Mr. and Mrs. S. Schwartz of 1018 South Winchester avenue announce the engagement of their daughter, Ida Pearl, to Joseph W. Rubens, son of Mr. and Mrs. W. Rubens of 4853 Kenmore avenue.

Announcement is made of the engagement of Miss Anna Serck, daughter of Mr. and Mrs. M. H. Serck of 5315 Prairie avenue, to Julius Paradise, son of Mr. and Mrs. L. Paradise of 1524 South Clifton Park avenue.

Mr. and Mrs. Max Wien of 1610 West Grand avenue announce the engagement of their daughter, Ida, to Morris Miller of 1246 South St. Louis avenue.

Announcement is made of the engagement of Miss Sylvia Deutsch, daughter of Mr. and Mrs. David Deutsch of 1553 South Spaulding avenue, to Milton J. Belson, son of Mr. and Mrs. David Belson of 1406 South Albany avenue.

Mr. and Mrs. David M. S. Cohen of 644 East Fifty-first street announce the engagement of their daughter, Amelia B., to A. M. Brown of Louisville, Ky.

Announcement is made of the engagement of Miss Beatrice H. Weinstein, daughter of Mr. and Mrs. Benjamin Weinstein of 5000 Drexel boulevard, to Harold Gordon Goldstein, son of Mr. and Mrs. Abraham J. Goldstein of New York.

FUTURE EVENTS

Mrs. Kellogg Fairbank will give a buffet luncheon today at her residence, 1244 State parkway, for members of the Harvard Glee club, which will give a concert tomorrow night in Orchestra hall.

Miss Olivia Fentress, daughter of Mr. and Mrs. James Fentress of Hubbard Woods, and Miss Harriet Nichols, daughter of Mrs. Edgar Stanton of Winnetka, will give a winter sports luncheon today at Indian Hill. The trains leaving the Northwestern station at 11:45 and 12:45 o'clock will be met in Winnetka.

The Playgoers club will give a tea this afternoon at the Parkway hotel. William Collier, Miss Belle Bennett, and Miss Lucille English will be guests.

Mrs. Louis M. Stumer of 20 Scott street will give a tea dance tomorrow at the Opera Dance club for her daughters, the Misses Lois and Aline Stumer.

Mr. and Mrs. Henry P. Kransz of 6027 Sheridan road will give a dinner dance tomorrow night at the Blackstone hotel for their daughter, Miss Mary Lillian Kransz.

Mr. and Mrs. C. Bai Lihme of 1200 Lake Shore drive will give a young people's supper dance tomorrow night at the Blackstone for their daughters, Olga and Anita. Preceding the dance Mr. and Mrs. Arthur Meeker of 3030 Lake Shore drive will give a dinner party for their daughter and son, Mary and Arthur Meeker Jr.

At the fourth of the Kinsolving musical mornings Tuesday in the crystal ballroom of the Blackstone among those having guests will be Mrs. Edward F. Swift, Mrs. Russell Tyson, Mrs. Theodore W. Robinson, Mrs. George M. Reynolds, Mrs. W. L. Baum, Mrs. Archibald Freer, Mrs. Henry W. Farnum, Mrs. Addison Stillwell, Mrs Frederick W. Upham, Mrs. John J. Glessner, and Mrs. Robert C. Landon.

The South Shore Country club will have its annual children's holiday party Tuesday afternoon from 2:30 to 5:30 o'clock That evening there will be a junior dinner dance.

Mrs. Samuel Gale Taylor Jr., Miss Florence J. Taylor, and Miss Marian W. Taylor of 426 Oakdale avenue will be at home Tuesday from 4 to 7 o'clock. The occasion is the debut of the Misses Taylor.

Mrs. Samuel G. Wright of 5740 Kimbark avenue will give a tea dance Tuesday in the sun garden of the Sisson hotel.

Mrs. Norman Williams of 199 Lake Shore drive will give a tea dance Tuesday at the Casino for her daughter, Joan.

Mr. and Mrs. Francis Beidler of 4736 Drexel boulevard will give a tea-dance Tuesday at the Blackstone for Elizabeth Beidler and Francis Beidler Jr.

Mr. and Mrs. John F. L. Curtis and Miss Dorothy Frances Curtis of Highland Park will give a tea-dance at the Woman's Athletic club Tuesday from 4 to 7 o'clock.

Mr. and Mrs. Eugene McVoy of 6363 Sheridan road will give a dance Tuesday at the Opera Dance club for their debutante daughter, Miss Celeste McVoy.

Mrs. William H. Nicholls of Winnetka will give a dance at Indian Hill Tuesday for her son and daughter, Herbert and Barbara Nicholls.

Mr. and Mrs. Edward Hines of Evanston will give a tea-dance Wednesday for their daughter and son, Loretta and Charles Hines, and their nephew, William Moody.

Mrs. Ralph Sewall Farwell of Evanston will introduce her daughter, Miss Marjorie Farwell, at a tea on Wednesday at the Blackstone.

The Chicago Wellesley club will give a tea Wednesday at the Woman's Athletic club for Miss Ellen Pendleton, president of Wellesley, and Edwin Farnham Greene, president of the board of trustees.

Among the boxholders for the Princeton Triangle club performance Wednesday night at Aryan Grotto temple are Mr. and Mrs. Clyde M. Carr, Mr. and Mrs. Cyrus Hall McCormick, Mr. and Mrs. Potter Palmer, Harold F. McCormick, Mr. and Mrs. Frank C. Letts, Mr. and Mrs. John J. Glessner, Mr. and Mrs. James W. Thorne, Mr. and Mrs. Robert C. Orr, and Mr. and Mrs. Charles B. Goodspeed.

Mr. and Mrs. W. L. Baum of 1503 State parkway will give a dinner dance Wednesday for their daughter, Janet Lawrence.

Mr. and Mrs. Solomon A. Smith of 843 North Michigan avenue will give a dance Wednesday night at the Casino for their daughter, Miss Mari Smith. Preceding the dance Mr. and Mrs. Marvin H. Frost of Lake Forest will give a dinner for their daughter, Miss Virginia Frost.

Mr. and Mrs. John Craig Fagan of 1356 Hyde Park boulevard will give a tea dance Thursday at the Woman's Athletic club for their daughter, Miss Dorothy Rogers.

Mrs. Samuel E. Barrett of 1412 Lake Shore drive will give a tea dance at the Casino Thursday for her grandsons, Barrett and Thomas Scudder, sons of J. Arnold Scudder of 419 Belmont avenue.

Mrs. John Dean Purdy Jr. will introduce her daughter, Miss Dorothy Purdy, at a tea on Thursday at her residence, 108 North Sheridan road, Highland Park.

Mrs. Rufus C. Dawes and Miss Jean Dawes of Evanston will give a tea Thursday for Miss Emily McCormick, who will be married to Charles C. Dawes on Jan. 3.

Mrs. William S. Monroe and Mrs. William G. Sage, both of 64 East Elm street, will give a dance Thursday night for their sons, Henry Monroe and Otis Sage.

Mr. and Mrs. Franklin P. Smith of Lake Forest will give a dance Thursday night at the Opera Dance club for their daughter and son, Daisiana and Durand Smith. Before the dance Mr. and Mrs. Albert A. Michelson of Winnetka and Mr. and Mrs. William A. Nitze of 1220 East Fifty-sixth street will give a dinner party at the Blackstone for their daughters, Miss Adelaide Michelson and Elizabeth Nitze.

Mr. and Mrs. Charles H. Thorne of Lake Forest will give a supper dance Thursday at the Webster hotel for their debutante daughter, Miss Elizabeth Thorne; Miss Beatrix Thorne, debutante daughter of Mr. and Mrs. George A. Thorne, and Miss Clarissa Donnelley, debutante daughter of Mr. and Mrs. Thomas E. Donnelley.

Mr. and Mrs. Oliver Wilson of Lake Forest will give a luncheon, followed by dancing, on New Year's day for their son, Hugh Wilson.

[Continued on page eight.]

Sale Starts at 9 A. M.

MONDAY

$45 SAMPLE

DRESSES

$14.75





Tricotines, Poiret Twills, Yalama, Velours, Twill Back, Velveteens, Charmeuse, Taffetas, Georgettes, Kitten's Ear Crepe, Afternoon and Party Dresses—SAMPLES ONLY.

SCHAYE SAMPLE SHOP

8th Floor North American Building

36 S. STATE ST.

NO MAIL OR PHONE ORDERS

J. M. Paradise & Co.

9th Floor Stevens Bldg.

17 NORTH STATE ST. SUITE 910

Announces

The Formal Opening of Chicago's Newest Shop for Women

and Offers a Number of

Remarkable Values

in Women's Coats, Suits and Dresses

Every garment offered in our shop has just been purchased from New York manufacturers at the lowest price in years, both because the season was so far advanced and because of market conditions.

We know what excellent values these are and their quality, that's why we give a money back guarantee on every garment.

You may be sure that these are the very latest models—because this is the opening week of our store.



This illustrates one of our Chamoisette, Australian Opossum, Mole and Nutrea trimmed coats, specially priced at $77.50.

Opening Sale of Fine Coats

Formerly Priced Up to $145.00

Here are a few of the materials and trimmings we have to offer at a most unusually low price, Chamoistine, Evora Cloth, Ondulette, Bolivia, Luella de Lux, Suedine and other cloths, and have collars and cuffs of Beaver, Squirrel, Mole and Australian Opossum. In women's and misses' sizes, $77.50

Wonderful Dress Values

Formerly priced up to $75.00

Now $49.50



These are real bargains. Amongst this offering are dresses of silk, Canton crepe and taffeta, cloth of tricotine and poiret; also chiffon velvets. Don't fail to see these unusual dress values.

Suit Bargains



$45.00

These suits are of Duvet de Laine, Yalama cloth and tricotine, trimmed in nutrea, and mole. Very well made and of latest models. Formerly priced at $65 and $85.

More Big Coat Values

Formerly priced up to $85.00

Now $49.50



There are some remarkable values in this lot. Every one is from well known Eastern manufacturers, and is of the latest design. The tailoring is excellent. Every garment is silk lined.

KERMANS

32 N. STATE—Second Floor

Diagonally across from Marshall Field & Co.

See the DRESSES on sale at $39.50

The chic—the unusual—the sought-after styles; the advance fashions of a new season—hundreds in the Kerman showing **at low 1921 prices!**

EXTRA SPECIAL

Canton Crepe Dresses, $39.50

—Spring Models—



This new Canton Crepe Frock portrays unusual elegance of line. Note picot cut work. On sale $39.50.

OTHER Canton Crepe Dresses, distinctive advance spring styles, up to $89.50.

EXTRA SPECIAL

Crepe Satin Dresses, $39.50

—Spring Models—



One of the new Crepe Satin Dresses with full scalloped skirt and combination color sash. Low sale price, $39.50.

OTHER Crepe Satin Dresses—one of a style, advance spring models, up to $99.50.

EXTRA SPECIAL

Silk Taffeta Dresses, $39.50

—Spring Models—



This new Taffeta Frock shows the new use of jade embroidery on front and hanging panels. On sale $39.50.

OTHER Taffeta Dresses, exclusive makers' models, spring fashions, up to $69.50.

EXTRA SPECIAL

Lace Party Dresses, $39.50

—Spring Models—



Among the extensive group of Lace Frocks is this youthful model of lace and satin. On sale, very special, $39.50.

OTHER Party and Dancing Frocks — exceptionally distinctive styles, up to $99.50.

The Store of To-day and To-morrow

THE FAIR

Established 1875 by E. J. Lehmann

State, Adams and Dearborn Streets

JAM Imported from Sydney, Australia—made there in the factory of the celebrated Johnson Bros. Finest quality plum, peach, apricot, raspberry and blackberry jam. No. 10 can, net weight 8 pounds 8 ounces, can, **95c**

Seventh Floor.

Sale La France & La Vier Women's Shoes $12 to $15 Values $6.45



Tomorrow we offer 1,800 pairs of women's La France and La Vier shoes at about half price. These are lines that have been discontinued and the sizes are not complete in every style, but a good range of sizes is in the assortment. Comfort styles, walking styles and dress styles to choose from. Blacks, browns and combinations. This presents an opportunity to secure a pair of these famous shoes at the lowest price ever offered. Sizes assorted for easy selection. Early shopping advised. No mail or telephone orders, no credits or refunds; $12 to $15 values, pair,

LA VIER RUE DE RIVOLI PARIS

LA FRANCE

6.45

Second Floor.

Thousands of Pairs Women's Shoes Values to $10 at 4.48

Buy your winter shoes tomorrow at this low price. Several thousand pairs of women's quality shoes at great savings. Shoes for walking wear, dress wear and comfort wear. Every wanted style. The leathers are brown calf and kid skin for walking and dress wear, black kid and calf skin walking shoes. Patent, gray, brown and black kid dress boots, welt and hand turned soles. An excellent range of sizes and widths. No mail or phone orders; no credits or refunds. Choose from these values to $10, at

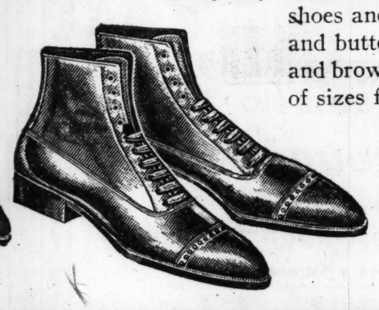
4.48

Second Floor.

Boys' Shoes at Big Savings

Values to $6 at 2.98

Hundreds of pairs of boys' shoes that were priced regularly up to $6, shoes for dress and every day wear. Included are Wearproof shoes, American Boy shoes and Nunn & Bush boys' shoes. Lace, Blucher and button styles are in the assortment; blacks, tans and browns; also boys' army last shoes. A good range of sizes from 10 to 5½. Tomorrow you may choose from the most popular shoes for boys; values to $6, at



2.98

Second Floor.

The Biggest Sale ... Plan



This is by far ... test blanket ... have ever h... 50 pairs of ... able, first ... bed blanke... will b... t less than ... mi... Here's ... ory.

One of the large... sion merchants i... States found himse... over-stocked ... Wanting to unload, he... us, and offered th... mendous reduction. ... pass these sa... customers. Housewi... keepers, hotels, ... Be on hand early, as ... s will not last l... concessions. All blan... sold at 50c on th... less than the prices ... asked for the ... blankets during the ... n. Several larg... Toyland will be uti... dditional displa... this great lot of blan... a large corps of ... will be on hand to s... uickly and cou...

$9.75 Blank... 4.29

Lot 1 **$9.75 plaid wo...** blankets, size ... pretty block plaids ... in pink, blue, gray ... or tan. While 500 ... pairs last, pair, **4...**

$14.50 Blank... 6.98

Lot 3 **$14.50 plaid ...** mixed blankets ... 68x80, bound in mohair ... all color plaids, ... such as pink, blue, ... gray, tan; 1,000 ... pairs in this lot, ... pair, **6...**

$4.50 Blank... 2.19

Lot 5 **$4.50 plaid ...** blankets, size ... pretty block plaids, ... just 1,000 pairs in ... this lot; very spe... cial, pair, **2...**

$8.50 Blanke... 4.19

Lot 7 **$8.50 plaid wo...** blankets, size ... all-color plaids, ... while 1,000 pairs ... last, very special, ... pair, **4...**

$11.98 B... 5.9...

Lot 2 **$11.98 ...** mixed ... 68x80, 2-inch bloc... plaids, blue, pin... tan and gray; wo... derful value; 5... pairs, pair, **5...**

$16.95 B... 8.4...

Lot 4 **$16.95 ...** mixed ... 72x84, extra lar... size; a wonderf... assortment of c... of plaids, 250 pai... pair, **8...**

$7.50 B... 3.6...

Lot 6 **$7.50 p...** blankets ... colors such as blu... pink, tan and gra... wonderful weari... qualities; wh... 1,000 pairs last, p... **3...**

$6.95 B... 3.3...

Lot 8 **$6.95 w...** ets, whi... with fancy strip... borders in pink ... blue, size 66x8... while 200 last, p... **4...**

After Christmas Sales—½ Off and Less

No Mail or Phone Orders and No Exchanges on Items Advertised at Half Price and Less

"Ivory" Toilet Articles

Manicure Rolls, genuine leather, silk-lined roll-up cases, with fittings of pearl, ebony or French ivory, **½ price.**

Shaving sets, porcelain cup set in French grained celluloid ivory holder; some are with shaving brushes, **½ price.**

3-Piece French grained celluloid ivory toilet sets, consisting of comb, brush and mirror, in green lined boxes. **½ price.**

2, 3 and 5-piece solid wood back toilet sets, and military sets, in walnut, mahogany, ebony, also other wood finishes, highly polished, **½ price.**

Electric boudoir lamps of French grained celluloid ivory, Louis XVI, square and round design, **½ price.**

½ PRICE

Main Floor.

Negligees—House Dresses

Beautiful negligees and breakfast coats of silk taffeta, crepe de chine, georgette and chiffon, slightly soiled and mussed from handling. Values from 11.95 to 19.95, at **5.95**

5.95 house dresses of gingham and percale in several good styles and patterns, at **2.95**

3.95 percale house dresses of good quality in a variety of styles and patterns, at **1.95**

200 white coverall aprons for practical use by nurses, manicurists and surgeons, at **95c**

200 heavy skirt aprons, used by nurses and waitresses, at **95c**

All-wool jersey petticoats at ½ price.

Negligees and breakfast coats, values from 19.95 to $25, at **9.95**

4.98 cotton crepe kimono in a splendid selection of colors, **2.49**

Parlor Maid tea aprons, of fine lawn and organdy, embroidered and lace trimmed, at **½ price.**

½ PRICE AND LESS

Third Floor.

Millinery Clearance

Trimmed hats, formerly priced up to $15, at **2.95**

Ready to wear hats, formerly priced up to $5, at $1; ready to wear hats, formerly priced up to 7.50 at 2.45; ready to wear hats, formerly priced up to 13.75, at **$5**

Untrimmed hats, formerly priced up to 4.95, all colors and shapes, while they last, at **79c**

Much Less Than ½ PRICE

Third Floor.

Fur Trimmings

Left over from the tremendous holiday selling are large assortments of fur trimmings—squirrel, beaver, nutria, Hudson seal, sealine, marten, Australian opossum, coneys in beaver, mole, kit, brown and black, also skins. Widths ranging from 1 to 12 in., choice,

½ PRICE

Main Floor.

Girls' Apparel

White dresses, slightly soiled, organdies and batiste, lace trimmed, sizes 6 to 16 years; regularly 5.95 to 22.50, at **½ price.**

Girls' gingham dresses, sizes 6 to 14 years, broken sizes and styles; 2.95 to 13.75 values, **½ price.**

Broken lots of juniors' suits in heather, velour and tricotine, sizes 15 to 19 years; $35 to 69.50 values, at

Girls' middies, broken lots, sizes 8 to 16 years, have emblems and collars braided; 2.95 to 5.95 values, **½ price.**

Odds and ends of girls' party dresses, also light colored taffetas, sizes 12 to 19 years, 16.75 to $65 values, **½ price.**

½ PRICE

Third Floor.

Women's Sweater Coats Choice Entire Stock

Your unrestricted choice of any woman's sweater coat in our entire stock, including silks, fiber silks, mohairs, angora worsteds and wools; a splendid assortment to choose from, all priced for clearance Monday at

½ PRICE

Third Floor.

Lingerie and Knit Underwear

1.95 night gowns, V neck, long sleeves embroidery trimmed, at **95c.**

Women's fleece lined vests, 1.39 value, at 79c.

Women's closed fleece lined tights, 1.25 value, **63c.**

Women's heavy fleece lined union suits, sizes 40 to 44, 2.98 values, **1.49.**

Black wool mixed and all-wool tights at ½ price.

Cotton union suits, band top, cuff knee, size 36 only, 79c value, **39c.**

Gauze vests, lisle or cotton, pink and white, at **½ price.**

Women's soiled and mussed muslin and silk underwear at **½ price.**

Children's knit petticoats, princess style, 1.25 value, at **63c.**

Children's cover-all aprons; odds and ends in sizes and colors at **½ price.**

Children's fleeced vests and pants, odd sizes, 88c value, at **44c.**

Children's merino pantalettes, sizes 8 to 10 only, 1.19 value, at **89c.**

Children's flannelette kimonos, odd garments and sizes, 2.49 value at **1.27.**

Boys' one and two-piece pajamas, odd garments and sizes at **½ price.**

½ PRICE

Third Floor.

Infants' Wear

Infants' "Little Princess" knit gowns with draw string bottom; also knit sleepers with feet; broken sizes; 1.39 to 2.75 value, **½ price.**

Boys' suits. Oliver Twist and two-piece styles; white and colored; sizes 2 to 4 years; 1.50 to 4.50 values, **½ price.**

Knit caps in white, trimmed in pink and blue, regularly 1.50 and 1.69, at **½ price.**

Infants' long and short coats; regularly 4.50 to 24.98, at **½ price.**

White dresses for tots of 2 to 6 years; regularly 1.25 to 5.98, **½ price.**

Infants' knit long skirts, regularly 1.25 to 1.98, at **½ price.**

½ PRICE

Third Floor.

Notion Novelties

Needle cases, splendid assortment to choose from; Monday, **½ price.**

Pincushion dance girl dresser ornaments, for clearance at **½ price.**

Children's work boxes, choice of our entire stock Monday, **½ price.**

Ribbon hanger sewing sets, a wide range to select from at **½ price.**

Sewing tubes, 2 spools thread, thimble and three self-threading needles, **½ price.**

Women's fancy garters, good range to choose from, **½ price.**

½ PRICE

Main Floor.

Silk Remnant ... Mi...

We've just received a shipment of bo... trous silks—ren... chased from a New York maker at 25% le... y can be made ... excellent, and all are very stylish. If you ... find the best silk ... come here early tomorrow. No mail or pho... and no exchan...

Lot 1 **Maker's stock of fine shirting silks,** best woven stripes, coloring warranted fast, shirt lengths;

Pajama and shirting broadcloth silks in plain shades, white, apricot, lavender, etc., colors warranted;

All-silk crepe de Chines, 40 inches wide, beautiful evening shades;

Colored satins and taffetas, yard wide, many stylish shades;

Black satins, dress quality, black 40-inch crepe de chines, all splendid blacks in wanted lengths, and hundreds of other pretty silks, qualities that have sold to 2.50 a yard; 2 to 6-yard pieces, choice,

Form... $1.50 ... $2.50 ... **97c** the Y...

Lot 2 **Fine Novelty plaid silks,** yard wide, splendid for dresses, waists, etc. Very choice styles;

Striped costume silks for silk suits, skirts, waists, etc. All yard wide;

Novelty satin lining, yard wide, nobby coloring and styles for all kinds of lining, etc.;

Black all-silk taffetas and satins, yard wide, splendid suiting and dress qualities;

French lingerie crepe de chines, in pink and white plaid shades, 40 inches wide, launder perfectly;

Novelty all-silk crepe georgettes, colored all-silk crepe georgettes, colored all-silk tricolettes, etc., and hundreds of other pretty silks and satins in wanted lengths. All are wonderful bargains; choice,

Form... $2.0... $3 ... **1.7...** the Y...

Lot 3 **Silk ...** such as ... neo designs, exquisi... Novelty satin barre... rtings, etc.; choice ... Fine costume quali... es, very high grade ... s, yard wide; ... Heavy all-silk crepe ... nt gowns, etc.; whit... e; guaranteed quali... Novelty jersey we... pes, etc.; ... Black and colored sa... de dress silks; 2 to ...

Lot 4 **High ...** such as ... assortment; ... Wonderful French fou... ble foreign styles; ... Colored French dress ... blues and other sha... Very fine grade broad ... derful color combina... Novelty white outdoor ... es, etc.; wonderful ... Charmeuse satins, in bl... ther high grade silk ... in wanted lengths ...

White Goods Remnants

Plain and novelty weaves, former 50c to $2.25 kind, your choice, yard,

15c, 24c, 44c

Tremendous assortment of wool skirtings, velours, ... pendable all-wool high ... colors and black, 56 inch... qualities, in wanted ... yard,

...rics ... ings, all-wool dress ... , twills, broadcloth ... **1.49 1.95**

Costume Velvets

Yard wide, fast color, fast pile, former $3.50 quality, slightly imperfect, black and colors, yard, **1.49**

Novelty ... ol Challis

Finest qual... nants to 6 ... challis, $1.50 ... yard, **67c**

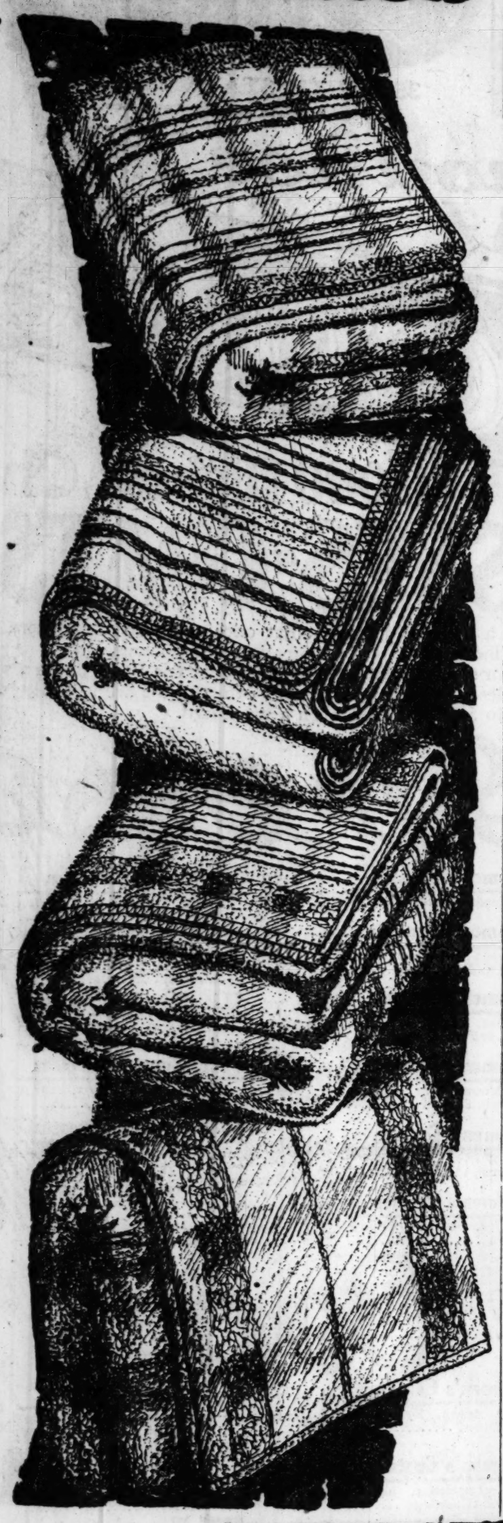
Our Annual Sale of Blank Books, Filing Cabinets, Office Supplies Begins Tomorrow—See Monday Papers.

ESUME OUR O… HOURS: 8:30 A. M. TO 5:30 P. M.

…ale Blankets Ever Held

…s is by far t… st blanket sale we …have ever he… pairs of desir… able, first… bed blankets will b… less than mi… Here's …ry.

One of the larges… n merchants in the United …s found himself… ver-stocked on blankets, …ting to unload, he… and offered them at a tre… dous reduction. … pass these savings to our …mers. Housewi… epers, hotels, please note. …n hand early, as … will not last long at these …essions. All blan… ld at 50c on the dollar and …than the prices … asked for these identical …kets during the p… Several large sections of …land will be utili… ditional display space for …great lot of blan… large corps of salespeople …be on hand to se… ickly and courteously.



…9.75 Blank… $11.98 Blankets, 4.29 5.99

Lot 1 $9.75 plaid woo… blankets, size … y block plaids … nk, blue, gray … n. While 500 … last, pair, **4…**

Lot 2 $11.98 plaid wool-mixed blankets, size …80, 2-inch block …ids, blue, pink, …and gray; won… rful value; 500 …rs, pair, **5.99**

…4.50 Blank… $16.95 Blankets, 6.98 8.48

Lot 3 $14.50 plaid w… mixed blankets … 0, bound in mohair r… color plaids, … as pink, blue, … y, tan; 1,000 … in this lot, **6…**

Lot 4 $16.95 plaid wool-mixed blankets, size …84, extra large …; a wonderful …ortment of col… plaids, 250 pairs, …r, **8.48**

…4.50 Blank… $7.50 Blankets, 2.19 3.69

Lot 5 $4.50 plaid co… blankets, size … y block plaids, … 1,000 pairs in … lot; very spe… pair, **2…**

Lot 6 $7.50 plaid wool-nap blankets, size 66 x 80, …lors such as blue, …k, tan and gray, …onderful wearing …ualities; while …00 pairs last, pr., **3.69**

…8.50 Blank… $6.95 Blankets, 4.19 3.39

Lot 7 $8.50 plaid woo… blankets, size 7… olor plaids, … e 1,000 pairs … very special, **4…**

Lot 8 $6.95 wool-nap blankets, white, gray or tan …ith fancy striped …rders in pink or …e, size 66x80; …hile 200 last, pr., **3.39**

10-lb. Bag Sugar, 67c

10 lb. cloth bag fine granulated sugar with grocery order of $2 or more for **67c**

Navy beans, hand picked Michigan, 10 lbs. for **59c**

Corn meal, yellow or white granulated, 10 lbs. for **35c**

Roxane sterilized wheat bran, regular 25c package, Monday, **2 pkgs. for 25c**

Seventh Floor.

The Store of To-day and To-morrow

THE FAIR

Established 1875 by E. J. Lehmann

State, Adams and Dearborn Streets

Another Great Dress Sale
Values To $65 at $15.75

The recent unfavorable business conditions left many prominent makers of fine dresses with big stocks on their hands. Rather than keep them longer and take a larger loss, they sold them to us at an enormous sacrifice. You will be the gainer in this transaction, for you will be able to buy dresses at a lower price than you paid for dresses of equal quality before the war.

However, this condition cannot last long. In less than thirty days the surplus stocks of dresses will have been sold and prices like this will be impossible for similar goods.

We urge you to come to this sale early—to get your choice of the 90 styles—all smart—all developed in materials of the best quality—all silk lined—all carefully made. There are dresses for the street, for informal afternoon functions and for holiday dinners and dances. Again we say—come early.

Come Early!

If you are here at 8:30 A. M. Monday you have a choice of 90 styles—it is important that you be here early.



2,000 Dresses—the Following Materials:

Tricotine
Poiret Twill
Chiffon Velvet
Men's Wear Serge
Mignonette
Yalama, Velour
Imported Twill Back Velveteens
Best Wool Jersey
Lace and Satin
Charmeuse,
Georgette
Taffetas

Colors are brown, navy, black, reindeer, burgundy, gray, white and pastel shades. Tunic, panel and circular overskirt styles, trig tailored models, dressy garments of soft clinging silks and beautiful party dresses, charmingly draped and ruffled. This is an opportunity—grasp it! Values to $65; sizes 14 to 44, at

15.75

Values to $65

Remember, please, no mail or phone orders, no C. O. D.'s, none sent on approval. No dresses will be accepted for refund or credit.

Third Floor.

…nant & Mill End Sale

…d a shipment of be… silks—remnants and mill ends—pur…rk maker at 25% les… can be made for today. The qualities are …ery stylish. If you … the best silk bargains you've ever seen, …ow. No mail or ph… and no exchanges.

…he shirting …s, coloring … …ks in plain …colors war… …ide, beauti… …wide, many … …-inch crepe …ed lengths, …alities that …ces, choice, … yard wide, …s, etc. Very … …s, waists, etc. … coloring and …ide, splendid …k and white …ctly; …ored all-silk …es, etc., and …s in wanted …oice,

Former $1.50 to $2.50 kinds **97c** the Yard

Lot 3 Silk novelty georgette crepes with broad satin stripes, new …designs, exquisite 4.50 blouse quality; …elty satin barred rich plaid waist silks, …ngs, etc.; choice colorings; …ur costume quality, heavy all-silk tricol…es, very high grade quality, in nobby color…s, yard wide; …ery all-silk crepe de chine for underwear, …n gowns, etc.; white and pink only; 40 inches …guaranteed quality; …elty jersey weave silk shirtings, satin …s, etc.; …ck and colored satins and taffetas; all high …e dress silks; 2 to 6 yard pieces; choice,

Former $2.50 to $4.50 kinds **1.67** the Yard

Lot 4 High grade plain and novelty silks, such as radium silks, printed and plain, many Pussywillow novelties in …nortment; …erful French foulards, 40 inches wide, irre…foreign styles; …d French dress satins, 40 inches wide, black, …ites and other shades; …fine grade broad satin barred taffeta silks in …ful color combinations; …ty white outdoor wear silk skirtings, Baronet …, etc.; wonderful bargains; …mense satins, in black and colors, and hundreds …y high grade silks that have sold up to $4.95 …n wanted lengths;

Former $3 to $4.95 kinds **1.97** the Yard

All-…

…, all-wool dress fabrics, all-…twills, broadcloths, etc.; de… …49 **1.95** **2.79**

Wash Goods Remnants

Immense assortment of pretty wash fabrics; former 35c to $2.50 kind, yard,

18c, 24c, 49c

Novelty …

Finest qualities …nants to 6 yards … challis, $1.50 to … $3.50 … .49

… Challis

…ds and rem… French … 67c

Fine Silk Velvets

Colors and black. Erect pile fine silk velvets, paon silk velvets, hatters' silk plush, good lengths, $2.50 to $4.50 qualities, yard, **1.29**

After Christmas Sales—1/2 Off and Less

No Mail or Phone Orders and No Exchanges On Items Advertised at Half Price and Less.

Loads of Toys

3.98 rocking horse, 1.98.
2.48 A B C car, 1.24.
2.98 Gold medal wagon, 1.49.
7.50 Ace of Aces, 3.75.
1.48 Speedy Kar, 74c.
3.50 American Mail, 1.75.
45c metal cart, 22c.
75c metal cart, 38c.
16.50 imported rocking horse, 8.25.
$25 imported rocking horse, 12.50.
$45 swinging horse, 22.50.
$55 swinging horse, 27.50.
$65 swinging horse, 32.50.
3.75 tumbling piggie, 83c.
98c electric engine, 49c.
2.25 Robbins telephone set, 1.12.
4.25 boat, 2.10.
5.25 boat, 2.63.
$13 boat, 6.50.
11.95 dressed doll, 5.98.
1.65 Peterkin, 83c.
1.98 Kewpie, 98c.
5.50 jointed dolls, 4.25.
1.25 undressed dolls, 63c.
1.98 undressed dolls, 98c.
25c doll cutouts, 8c.
49c joy toy monoplane, 19c.

1/2 PRICE

Fourth Floor.

Fancy Perfume Sets

Perfumes in fancy holiday packages. Jergen's, Spieler's, Wrisley's; regularly 39c to 1.50, **at half price.**

Assorted perfume sets, slightly handled, values to $15, while they last at **½ price.**

Satin vanity bags, newest beautiful designs, mirror and powder puff; slightly handled; 50c to 2.50 values. While they last, **½ price.**

Wood violet sachet, 8-ounce size, 3.50 value, **1.75**

1/2 PRICE

Main Floor.

Bargain Basement Sale of

Women's Petticoats

Women's petticoats, made of good quality gingham, deep ruffle; 1.29 value, **65c**

Women's petticoats, made of good quality Heatherbloom and Perina cloth, plain and floral designs, deep fancy ruffle, 36 to 40 length; regular 2.98 value, **1.49**

Women's gowns, made of extra heavy flannelette, double yoke, V and square neck, fancy braid trimmed, long sleeves, full size 16 and 17; regular 3.29 value, **1.59**

Camisoles, made of excellent quality crepe de chine, tucked and rosette trimmed; slightly soiled; values to 2.98, at **98c**

1/2 PRICE and Less

Bargain Basement.

Books and Calendars

All books damaged during the Christmas selling and many items of fresh stock that we want to close out, including:

New Novels—Children's Books
Popular Fiction, Usually Sold at 98c
Bibles and Prayer Books—Boys' and Girls' Books

Also CALENDARS at 1/2 PRICE

Main Floor.

Smokers' Novelties

Smokers' floor stands, cabinet or stick style, a number of styles in wood or metal; also humidors to keep cigars in perfect condition; varied assortment; **Half Price.**

Smokers' ash trays and sets, wood, glass and metal at Half Price.

Meerschaum or brier pipes, Redmonal, bakelite, mother of pearl, or ivory cigar and cigarette holders in cases. Cigar and cigarette cases, silver plated, sterling silver and leather; splendid choice for clearance, at **1/2 PRICE**

Main Floor.

Bargain Basement Sale of

Girls' Dresses

Worth $3 and $4 at 1.49

Girls 7 to 14 years will surely appreciate one of these beautiful dresses, made of fine quality gingham crash, voile and other desirable washable fabrics. High waisted effects, many have belts and sashes. Two-tone combinations with collars and cuffs of contrasting materials. Plaids, checks and solid colors; dresses worth $3 and $4. Special for tomorrow, **1.49**

Less Than **1/2 PRICE**

Bargain Basement

Men's Trousers

862 pairs of Trousers, including hundreds of icemen's heavy gray winter weight pants, also striped worsteds, cassimeres and cheviots. There are all sizes up to 42; some larger sizes. Trousers originally priced $5 and 5.95, at **2.50**

Second Floor. **1/2 PRICE** *and Less*

Men's Furnishings

Men's $5 wool-mixed union suits, natural gray color, winter weight, all first quality; also broken lines, each, **2.49**

Men's neckwear, all hand-made slip-stitch scarfs, finest quality silk, beautiful patterns, broken ranges, $4 values, **1.98**

Men's garters, our regular 35c stock, some slightly soiled, to close, at, each, **18c**

All These Priced for Clearance, Monday at **1/2 PRICE** *and Less*

Main Floor.

Bargain Basement Sale of

Silk Blouses

Worth up to $6 at $2.49

Excellent quality georgette and crepe de Chine in these beautiful blouses. Scores of charming styles, pretty trimmings of beads, embroideries, laces, ribbons and braid. Most of the models have long sleeves, the necks are round, square, V shaped or collarless. White, flesh, maize, bisque, peach, green, navy, gray and other shades. Sizes 36 to 44, worth up to $6, at **2.49**

1/2 PRICE *and Less*

Bargain Basement

Look for the "Half Price" Signs—On Many Items Quantities Are Insufficient to Advertise.

News of Chicago Society

[Continued from page five.]

Mr. and Mrs. Albert M. Kales of 232 East Walton place and Mr. and Mrs. Wirth S. Dunham of 1353 State parkway will give a tea dance Friday at the Arts club for their daughters, Anna Kales and Barbara Dunham.

Mr. and Mrs. Ralph R. Richardson of 1330 State parkway will give a dinner dance on New Year's eve for their daughter, Miss Buford Richardson.

Mr. and Mrs. George S. Bridge of Evanston will give a reception for President Walter Dill Scott of Northwestern university and Mrs. Scott on New Year's day from 4 to 7 o'clock.

Mr. and Mrs. John Robert Leonard and Miss Mary Elizabeth Leonard will be at home on New Year's day from 4 to 7 o'clock at Wildacre, Winnetka. There will be dancing.

Mrs. Samuel T. Chase, Mrs. Robert B. Thorne, Mrs. Mark S. Willing, Mrs John H. Winterbotham, Mrs. Murry Nelson, Mrs. William H. Scriven, and Mrs. Philip Elding are among the patronesses for a subscription dance to be held at the Ambassador hotel on New Year's night from 8 to 11 o'clock for school girls and boys.



MISS MARGUERITE M. O'BRIEN PHOTO BY CHAMBERS

Mrs. Catherine O'Brien of Chicago announces the engagement of her daughter, Marguerite Marie, to Lieut. John P. Deal.

PERSONALS

Miss Dorothy Keeley, daughter of Mr. and Mrs. James Keeley of 1309 Ritchie court; Miss Janet Pauling, daughter of Mr. and Mrs. Edward G. Pauling of 1248 Astor street, and Miss Sylvia Shaw, daughter of Mr. and Mrs. Howard Van Doren Shaw of 305 Fullerton parkway, will return next month from a several months' stay in Europe.

Mr. and Mrs. Charles Wesley Dempster of 1318 Astor street are spending the Christmas season in New York.

Mrs. Charles Counselman is at the Webster hotel for the winter. Mr. and Mrs. Leander La Chance, who were at the Webster for the autumn and early winter, have gone south for the remainder of the season.

Mr. and Mrs. Walter Clark Gibbons of 1138 Farwell avenue are being congratulated on the birth of a daughter, Shirley Ann, on Dec. 14.

Mr. and Mrs. Charles Clarke Shepard of the Chicago Beach hotel are spending the holidays in New York.

Miss Dorothy Day has returned from Vassar college and Lewis Andrew Day from Yale to spend the Christmas holidays with their mother, Mrs. C. L. Day of Winnetka.

Miss Lorraine Tuthill, daughter of Mr. and Mrs. J. B. Tuthill of the Sisson hotel, has gone to Minneapolis to spend Christmas with Mr. and Mrs. Willard J. Heild, parents of her fiancé, Clifford Chase Heild.

Mrs. Maxwell C. Black and Miss Ismar Catherine Black are spending this month in Miami and Palm Beach, Fla. They will spend the balance of the winter in St. Augustine.

Miss Betty Huling, who is a student at Vassar college, will spend Christmas with her mother, Mrs. Edward B. Huling of 51 East Division street.

Mrs. S. Ella Wood Dean of 116 East Walton place has returned from a six weeks' stay in New York.

Miss Marion Lee Johnson, daughter of Mr. and Mrs. W. E. Johnson of 5433 Greenwood avenue, is visiting Mr. and Mrs. W. R. Parker in Wichita, Kas.

Miss Nellema Hilton, who attends school at Connersville, Ind., is spending the Christmas vacation with her grandparents, Mr. and Mrs. C. M. Baker of the Chicago Beach hotel.

Mr. and Mrs. W. E. Richardson of 1145 Morse avenue have taken apartments at the Chicago Beach hotel for the winter.

Miss Louise Hately of the Chicago Beach hotel has gone to Beverly Hills, Cal., to join her mother, Mrs. J. C. Hately, who is spending the winter there.

Three Best Sellers in Music

Columbia Records.
"The Broadway Blues" and "Singin' the Blues."
"All She'd Say Was Uh Hum" and "In Napoli."
"Avalon" and "Japanese Sandman."

Edison Records.
"Largo-Xerxes" and "Prolog-I Pagliacci."
"Tannhäuser Overture, Part I, and "Tannhäuser Overture, Part II."
"Kaiwi Waltz" and "Myona."

Brunswick Records.
"Japanese Sandman" and "Koolemoff."
"Avalon" and "Wishing."
"Margie" and "Home Again Blues."

Emerson Records.
"Grieving for You" and "Just We Two."
"Margie" and "I Wish That I'd Been Born in Borneo."
"Broadway Rose" and "Look What You've Done with Your Dog-Gone Dangerous Eyes."

Okeh Records.
"The Road Is Rocky" and "Fare Thee, Honey Blues."
"Avalon" and "Susan."
"Out Where the West Begins" and "Rose of My Heart."

Sheet Music.
"Alice Blue Gown."
"Tell Me, Little Gypsy."
"Margie."

INCREDIBLE!

By Guy F. Lee.

I'm off the magazines; as a rule
Their yarns are dull and their pictures awful;
Their poetry's of the futurist school,
Most of their stuff should be unlawful.
But I picked up one, believe it or not,
That gave me a thrill: It was a corker:
It had a story in which the plot
Was about New York and a New Yorker!

Yes, sir. It told us of Times square;
It mentioned Fifth avenue and Broadway;
It showered us with the White Night glare,
And let us in on Society gay,
Wall and Broad streets, and the Stock Exchange
Where Bulls and Bears on the Poor Fish fatten—
My, 'twas peculiar and odd and strange,
This unusual story about Manhattan.

Cuss the magazines, if you care;
I should worry; they're pretty cheesy;
But give the devil his level share,
Here was a single exception breezy;
Here was one with a Grand Idea,
Here was one with unique delights—
For seldom, if ever, indeed, you see a
Story of Gotham and Gothamites.

Tell it in Gath and Askelon—hail
News of it widely with horn and hawker:
A magazine featured a fiction tale
Concerning New Yawk and a New Yawker!



The Case of Lucy Gray—

Lucy was explaining her experience to a group of girls.

"When I was 18 years old," she said, seriously, "my father died.

"I had to go to work, but I didn't know what to do. I had just graduated from high school, and I had to have something quick. I simply couldn't afford to spend six months or a year learning shorthand or bookkeeping and I didn't know a thing about business.

"One night mother looked up from her newspaper: 'Lucy, dear,' she said, suddenly, 'why don't you take up filing? It seems to me the work should be interesting and I hear the salaries are good.'

"Well, to cut a long story short, I took a course at the Illinois School of Filing. I graduated in 30 days and immediately secured a position paying $20 a week. I shall never forget how proud I was to get that first week's salary—the first money I had ever earned.

"That was a little over a year ago. Since then I have received two raises and today I am in charge of the Filing Department.

"The work is awfully pleasant. Best of all, it is extremely interesting. I meet nice people—I come in contact with the big men in the business.

"And I am just starting. Some day soon I am going to be getting a good bit more than I do now.

"There is a great future for most girls who take up filing. I certainly advise any girl who wants to better her postion to see Miss Gladys C Bridges, the principal of the Illinois School of Filing. She will be glad to talk to you. Write today for the free book."

ILLINOIS SCHOOL OF FILING
116 S. Michigan Ave., Chicago Telephone Central 814
Write for 54 page book, "Filing as a Profession for Women."

NO CONNECTION WITH ANY OTHER CHICAGO STORE

SUITS Greatest sacrifice of the season, all fur trimmed, values to $60.00, **$25.00**

George Bernards
GEO. B FRIEND Pres
35 SOUTH STATE STREET
Between Madison and Monroe Streets

SUITS All our better suits with beaver squirrel trimmings, sold up to $100.00, **$45.00**

Announce it's First

Clearance Sale of

10,000 Highest Character DRESSES-COATS-FURS

Every woman who runs a household knows that once every so often there must be a thorough house cleaning, and so it is with industries.
The time has arrived when stocks must be cleared. Hundreds upon hundreds of beautiful garments fill case after case. Every described and best known of materials are in these garments, and each garment is now available at 33⅓ to 50% less than even a week ago.



Dresses

$30 Women's Dresses —Velveteen, taffeta, tricotine,	14.75	$80 Women's Dresses —Satin, tricotine, canton crepe	43.75
$40 Women's Dresses —Tricotine, georgette, wool velour, taffeta	19.75	$95 Women's Dresses —Duvetyn, tricotine, kitten's ear satin	49.75
$50 Women's Dresses —Tricotine, velour de laine, velvet, taffetas	24.75	$110 Women's Dresses —Georgette, crepe meteor, taffeta, tricotine	55.00
$55 Women's Dresses —Peachbloom, tricotine, georgette dance frocks	29.75	$120 Women's Dresses —Satin, silk, velvet, crepe meteor, tricotine	59.75
$65 Women's Dresses —Tricotine, poiret twill, georgette, satin	35.00	$125 Women's Dresses —Duvetyn, georgette, tricotine, satin, kitten's ear	65.00
$75 Women's Dresses —Tricotine, taffeta, lace, duvetyn	39.75	$140 Women's Dresses —Silk, velvet, tricotine, georgette, satin, crepe meteor	69.75





Coats

$40 Women's Coats —Velour, plush, leatherette, fur trimmed	19.75	$110 Women's Coats —Velour de Laine, with opossum, nutria trimmings	59.75
$55 Women's Coats —Evora, tinseltone, bolivia, good fur trimmings	29.75	$120 Women's Coats —Velour, chamoistyne, evora, bolivia, with opossum, nutria trim	65.00
$75 Women's Coats —Evening wraps, velours, bolivia; generous fur trimmed	39.75	$135 Women's Coats —Vel de Cyne, diagonals, bolivia, with opossum, nutria, wolf trim	69.75
$80 Women's Coats —Evora, velours, bolivias; heavily fur trimmed	42.75	$140 Women's Coats —Duvet de Laine, orlando, velour, with mole, squirrel, seal trim	72.75
$95 Women's Coats —Orlando, suedine, evora; finest fur trimmings	49.75	$160 Women's Coats —Chamoistyne, fine bolivia, with kolinsky, mole, lynx trim	85.00
$100 Women's Coats —Fine bolivia coats, dolmans, wraps; smartly fur trimmed,	55.00	$175 Women's Coats —Veldyne, orlando, evora, with beaver, mole, squirrel trim	89.75





Furs

$800 Sib. Squirrel Coat —selected dark blue skins, very finest	395.00	$750 Hudson Seal Dolman —full length beaver, marten and squirrel trimmed	395.00
$500 Hudson Seal Coats —large collar and cuffs of marten	289.75	$200 Sable Marmot Coats —cape collar, bell sleeves	95.00
$350 Near Seal Coats —large collar and cuffs of squirrel, beaver and opossum	189.75	$200 Russian Pony Coats —38 inches long, raccoon and opossum trimmed	89.75
$225 Sealine Coats —Opossum trimmed collar and cuffs	105.00	$85 French Coney Coats —38 inches long, full sweep	53.75

FUR THROWS 300 Assorted Scarves —in wolf, fox, lynx; values to $45 ... 19.75

FUR MUFFS Over 100—Consisting of sealine, Jap mink, wolf, raccoon values to $30 ... 10.00

PLUSH COATS $80 Value, $29 | **PLUSH COATS** $80 Value, $39 | **PLUSH COATS** $100 Value, $49 | **PLUSH COATS** $150 Value, $69

Clearing Out Sale Entire $45,000 Stock Every Fall Garment

Stratford IMPORTERS LADIES' WEAR
302 SO. MICHIGAN AVENUE
Near Jackson Blvd.

Clearing Out Sale Entire $45,000 Stock Every Winter Garment

Clearing Out Entire $45,000 Stock of Chicago's Most Exclusive Fashion Shop!



CLEARING EVERY GARMENT AT A LOSS

Most Sensational Bargain Sale Ever Advertised in Chicago at This Time of Year

¶ This enormous stock of costly, high grade, exclusive and beautiful **Gowns, Dresses, Coats, Suits and Furs** must be sold at less than actual cost. The ridiculously low prices advertised are quoted for the purpose of conclusively demonstrating to every woman in Chicago that she should not fail to attend this unprecedented sale. We have a large stock of garments on hand and we intend to sell them at once in our clearing out sale.

No Approvals No C. O. D.'s No Refunds No Exchanges

A rack of Coats, Suits, Afternoon and Party Dresses, odds and ends; these garments sold up to $60, clearing out price $12.50

COATS
Cloth Coats in velours, silvertones, new materials, some silk lined, vals. to $50.00, at **$15.00**
Coats of Bolivia and high grade materials, all silk lined, new models, vals. to $60.00, **$25.00**
Your choice of our Finest Wraps, Coats, Bolivias, velours, etc., all beautifully lined, vals. to $125.00, **$35.00**

SUITS
Cloth Suits, Tricotines and velours, etc., some fur trimmed, silk lined, vals. to $50.00, **$15.00**
Cloth Suits of velours, gabardines, Poiret twills, all new Fall models, new shades, values to $45.00, **$20.00**
Your choice of our High Grade Suits, some fur trimmed, beautiful models, values to $75.00, **$25.00**

Dresses and Gowns
Dance Dresses, in all new materials, vals. to $50.00, at **$14.75**
55 Dance and Evening Gowns, in the finest of tulle silks and georgettes, former values to $80.00, **$25.00**
Beautiful Dinner Dresses, a wonderful selection of styles and new materials, values to $110, **$37.50**
Afternoon Dresses, tricotines, taffetas, silks, georgette and velours, vals. to $55.00, **$15.00**
Beautiful Dresses of silks, georgettes and velvets, values to $70.00, at **$19.75**
85 Evening Gowns, beautiful models and new materials, values to $185, at **$45.00**

Selling Out Every Fur Coat, Fur Scarf, 40%-50%-60% Reductions

Hudson Seal Coats, Mole Coats, Sealine Coats, Marmot Coats, Raccoon Coats, Foxes, Mole Scarfs----Muffs of All Kinds



ANNA PAVLOWA, at the AUDITORIUM
Photo © HUTCHINSON.

The seats for Madame Pavlowa's performance tonight at the Auditorium were all sold, it is said, through orders received in the first day of the general sale, Dec. 10.

They Laugh at this in Vaudeville

MAJESTIC.

Bill and Colburne:
"Yesterday I saw an officer arrest a man for swimmin'."
"A man can't be arrested for swimmin'. That's not against the law. Why didn't he bring suit?"
"That's what the judge told him, to bring a suit the next time."
"Why do you wanna get married right away for? Think there's gonna be another war?"
"I'm a steno in a livery stable."
"What on earth are the duties of a steno in a livery stable?"
"Taking down hay for horses."
"My father died dancing, that's why I'm so fond of it."
"How'd he die dancing?"
"At the end of a rope."
"What's the difference between this and that?"
"Then."
"Hilda, I hope you didn't let him kiss you."
"Well, I hope you lose your hope."
"Did you know there was a murder in this hotel today?"
"No, was there?"
"Yep, a paper hanger hung a border."
"Maybe it was only a roomer."

PALACE.

Clayton Kennedy and Mattie Rooney:
"Are you trying to make a fool of me?"
"No. I'd rather let nature take its own course."

Billy McDermott: After I studied for thirty-five years to be a hard drinker the darn place went dry. On my first day here I went autoing, with five policemen. The minute I saw the patrol I was completely carried with it. My physician prescribed these pills. I have to take three after every meal. Do I take 'em? All I want is a small cake of soap. A small cake of soap will save my pal's life. He's had the hiccoughs for nine days and I want to scare him.

Elsie Williams: We have been married twenty-four hours and not a cross word has passed between us. Have you heard of the newest way of eating soup? Without music.

Miller and Mack: He's a great musician. Why, when only 3 months [illegible] he played on the floor. "How d'ye like codfish balls?" I asked [illegible] "I don't know," she said. "I've never been to any."

January Clearance Sale

STARTING tomorrow —radical price reductions throughout our entire store—Coats, Suits, Dresses, Blouses, Furs—

at the most sensationally low prices Michigan Avenue has ever seen—savings ⅓ to ½.

Extra Special
Choice of 1250
COATS SUITS DRESSES
—values up to $57.50, the season's best styles and fabrics—the greatest apparel bargains on record—placed on Sale Monday at 8:30 A. M.—at



See Our Windows

$18

No mail orders. No phone orders.

The Leiser Company
324 South Michigan Ave. McCORMICK BUILDING

Women who are accustomed to buying only the finest garments should attend this sale.

CHAS·A·STEVENS & BROS.
DAYLIGHT BASEMENT

Every Sale Final! No Exchanges. No Approvals. No Refunds.

Annual January Clearance Sale

OF COATS, DRESSES, SUITS, FURS, MILLINERY, WAISTS, SKIRTS, SWEATERS UNDERGARMENTS, HOUSE DRESSES, KIMONOS AND CHILDREN'S WEAR

Our entire stock of high grade merchandise, assembled with expert care during the past season—now marked for immediate clearance at one-half or less than their earlier pricings.

Fine Fur Trimmed Silk Lined Coats

Materials:
Evora
Velour
Suedine
Duvet de Laine
Fur Fabric
Cut Bolivia
Lustrola
Crystal Cord
Baffin Seal
Chameleon Cord



$44.75
Former Price $75.00

Styles:
Straightline Model, Flare Backs, New Wrappy Coats, Dolman Effects and Blouse Backs.

Fur Trimming
Near Seal
Australian Opossum
Ringtail
Natural Raccoon
French Seal
Nutria and Marten

1,500 Other High-Grade Coats Radically Reduced as Follows:

COATS FORMERLY TO $29.75, NOW $14.75	COATS FORMERLY TO $55.00, NOW $34.75
COATS FORMERLY TO $37.50, NOW $18.75	COATS FORMERLY TO $66.00, NOW $38.75
COATS FORMERLY TO $39.50, NOW $24.75	COATS FORMERLY TO $79.50, NOW $48.75
COATS FORMERLY TO $49.50, NOW $28.50	COATS FORMERLY TO $85.00, NOW $54.75

—ON SALE—DAYLIGHT BASEMENT—

SUITS ¼ to ½ Off

The lowering of the price does not in any way lower the value of these high grade Suits. They are all new Fall and Winter Models, many of them having been in stock but a short time.

Developed in all the new and stunning materials that are so important a feature of this season's fashions. Many have collars and trimmings of fur. All are beautifully silk lined.

$29.50 SUITS, REDUCED TO..... $14.75
$45.00 SUITS, REDUCED TO..... $24.75
$49.50 SUITS, REDUCED TO..... $28.75
$59.50 SUITS, REDUCED TO..... $38.75

Reduced to Clear—Millinery

$12.50 Velvet Hats reduced to **$1.95** and **$2.95.**
New Satin and Taffeta Hats specially priced from **$5.00** to **$10.00.**

500 SILK AND WOOL DRESSES

NOW Selling in Three Big Groups

$19.75 NOW **$10**
$29.75 NOW **$16.75**
$39.75 NOW **$22.50**

FURS ¼ to ½ Off

36-inch $225 French Seal Coat..... $135
36-inch $350 Black and Brown Pony Coat at $175
500 Genuine Jap Mink Coat..... $395
36-inch $295 French Seal Coat, dyed skunk collar and cuffs..... **$195**
30-inch $275 French Seal Coat, Australian opossum collar and cuffs..... **$175**

KIT CONEY COATS AT HALF THEIR FORMER PRICE

$125.00 Coats now $62.50
$150.00 Coats, now $75.00

36-40-44 inch lengths; large cape collar; full sweep; silk lined. Only a limited number.

Great Clearance of Corsets

Discontinued and slightly soiled models; broken sizes, etc., all well known makes, to clear

$1.50 $2.50 $3.50

SKIRTS REDUCED

$8.75 Skirts of wool check, plaited plaids, taffeta and silk poplins, reduced to $5.95
$10.75 Men's Wear Serge Skirts, plaited and plain models, reduced to $8.75
$14.75 Men's Wear Serge and Scotch Tweed Skirts, reduced to $10.75

WAISTS REDUCED

$2.95 Organdie, Voile and Georgette Blouses, reduced to..... $1.95
$3.95 soiled Organdie and Voile Blouses..... $2.95
$5.00 soiled Organdie and Voile Blouses..... $3.95
All $11.75 Blouses of Georgette, Satin and fancy combinations, reduced to $8.75
All $15.00 Georgette and Satin Blouses, beautifully embroidered and beaded, reduced to $10.50

GIRLS' DRESSES REDUCED

$16.50 Dresses of serge, now..... $11.75
$10.50 to $12.50 Dresses of serge, now..... $6.95
$7.50 and $8.50 Dresses of serge, now..... $5.95
$5.00 and $6.00 Dresses of gingham, now..... $3.95
$3.50 and $3.95 Dresses of gingham, now..... $2.95

SWEATERS REDUCED

$8.75 fine quality All Wool Sweaters, reduced to..... $5.95
$12.50 fancy weave All Wool Tuxedo Sweaters, reduced to $8.7
$16.50 extra fine Wool Tuxedo Sweaters, reduced... $10.75

UNDERGARMENTS REDUCED

50c to $3.95 Women's and Children's Munsingwear seconds in Vests, Pants and Union Suits..... 25c to $1.00
$2.50 and $3.00 soiled Athletic Union Suits..... $1.50
$4.50 Soiled Seco Silk Athletic Union Suits..... $2.50
$7.50 soiled Glove Silk Union Suits..... $3.95
$1.75 and $1.95 Muslin, Batiste Gowns..... $1.25
$3.45 and $4.95 Flannelette Gowns, Billie Burke..... $1.75-$3.75
$1.25 to $2.25 Bloomers, all materials..... 75c to $1.95
$4.95 Soiled Glove Silk Vests, Chemise and Bloomers..... $2.50

PETTICOATS REDUCED

$1.39 Nurses' Stripe Gingham Petticoats, reduced to..... $1.00
$1.59 extra size Nurse Stripe Gingham Petticoats, reduced to..... $1.25
Percaline Petticoats, fancy flowered flounce, reduced to..... $1.00
Sateen Petticoats, extra size, reduced to..... $2.50
$3.00 Petticoats, percaline tops, taffeta ruffles, reduced to..... $2.50
$4.00 Taffeta Petticoats, reduced to..... $2.95

APRONS REDUCED

Percale Cover-all Aprons, reduced to..... 95c
$3.25 and $2.95 Aprons, reduced to..... $1.95
$5.00 soiled House Dresses, reduced to..... $2.95
$5.00 Plaid Breakfast Sets, reduced to..... $2.95
Fancy Plaid Gingham Misses' Dresses, reduced to..... $3.95
Fancy Plaid Gingham Dresses, small sizes, reduced to..... $5.95
$8.95 Fancy Porch Dresses, reduced to..... $5.95

GIRLS' COATS REDUCED

$22.50 Coats, now..... $17.75
$18.50 Coats, now..... $14.75
$15.00 Coats, now..... $ 8.75

NEWS OF THE RELIGIOUS WORLD

Catholic Mission Work Reorganized Under One Board

By the Rev. Gardner MacWhorter

WITHIN the last month the distinctly missionary work of the Roman Catholic church has been reorganized and brought under the direction of the hierarchy, represented by a governing board, of which the archbishop of Cincinnati is president, the archbishop of Chicago vice president, the archbishop of New York treasurer, and the bishop of Pittsburgh secretary.

The Rt. Rev. Mgr. Francis C. Kelley is director and chairman of the executives of the various missionary activities represented on the new American board of Roman Catholic missions and Chicago will be the meeting place for all the committees and the general publication office of the board.

To the executives has been given the work of actually carrying out the plans of the bishops in propaganda and management. The bishops as the governors have the distributing power, through budgets for each department, providing for preparatory colleges, theological seminaries, publications, etc.

The great change is in the method of securing assistance from the somewhat haphazard policy of appealing through societies of a semi-private character to a definite organized program for reaching every member of the church through a director of missions in each diocese who will have under him subdirectors in every parish. The work of preparing the ground among the children is to be promoted and developed, and missionary publications are to be brought together as soon as possible in one general publication office.

Foreign missionaries are to be brought to America to tell their story but not to collect money, and one Sunday in the year will be set apart as "Mission Sunday," when the slogan will be "Every Catholic a Missionary."

Offerings for foreign missions, aside from those to be used for educational and training purposes, are to be placed at the disposal of the holy see, which has already projected the establishment of an international board on which America will be represented as well as Italy, Spain, Holland, Great Britain, Ireland, Germany and the smaller nations.

France having developed to a greater degree along these lines than any other country will probably continue to manage her own missions until later on, but ultimately the whole Catholic world will work through the international board.

A noteworthy event in the relations of the Presbyterian church of Chicago with the Congregational church occurred last week in the installation of the Rev. Carl S. Crusius as pastor of the Seminary Avenue Federated church. A year ago Lake View Congregational church federated with the Belden Avenue Presbyterian church and the new organization is now known as the Seminary Avenue Federated church.

Dr. Zenos of the McCormick Theological seminary presided at the service; the Rev. Frank Fitt of the Highland Park Presbyterian church pronounced the invocation. Prof. Paul Crusius of Elmhurst, a brother of the pastor, read thre scripture lesson, and the Rev. James A. Richards, pastor of the Winnetka Congregational church, preached. Prof. F. G. Ward of the Chicago Theological seminary offered the installation prayer; Dr. Henry S. Brown, superintendent of the Presbyterial church extension board, gave the charge to the pastor, and the Rev. C. S. Laidman, acting superintendent of the Congregational Missionary and Extension society, gave the charge to the people. This is said to be the first time that a Presbyterian and a Congregational association have united in a formal way for such a service.

Next Sunday has been set apart by action of the house of bishops of the Episcopal church as a day for visitation and exchange of pulpits between Episcopal and eastern orthodox churches. In every city and town where there are Russian, Greek, Roumanian, Serbian, Armenian, or other eastern Catholic churches, priests of the Episcopal church are asked to make every effort to see that there is a great service for the day.



MOST REV. GEORGE W. MUNDELEIN
PHOTO BY LAVECCHIA

Archbishop Mundelein will soon celebrate his fifth anniversary as the spiritual head of the archdiocese of Chicago, with the care of over 1,000,000 souls. He was recently elected vice president of the newly organized American board of missions of the Roman Catholic church.

Christmas music will be a feature of the Sunday Evening club program this evening in Orchestra hall, both at the early meeting, when the entire program will consist of Christmas carols by the choir instead of the usual talk by Clifford W. Barnes, and at the later service, when the choir, under direction of Edgar Nelson, will sing numbers partaking of the spirit of the season.

Mrs. Rose Lutiger Gannon will sing "The Virgin's Lullaby" and Stanley Martin will give an organ recital of Christmas offertories.

The Rt. Rev. Charles Palmerston Anderson, D. D., bishop of Chicago, who has delivered the Christmas sermon at the Sunday Evening club for many years past, will talk on the successes and failures of the year just closing, taking as his subject "Progress and Setbacks During 1920."

Gifts for benevolent purposes for 1920 by the members of the Methodist Episcopal church are practically $20,000,000 in cash, according to an announcement by Dr. C. B. Spencer of the Central Christian Advocate. This does not include gifts to colleges, hospitals, or homes for the aged, which are computed at several additional millions, and gifts to local congregations amounting to over $20,000,000. Members of the church have paid as much for others as they paid for themselves in the maintenance of their own congregations. In ten years Methodists have increased their yearly gifts by $15,780,810—from $4,024,444 in 1910 to $19,805,250 in 1920.

SERMONS AND SERVICES IN CHICAGO CHURCHES TODAY

NOTICE.

Announcements for this column must reach THE TRIBUNE by Thursday morning. Address Religious Editor, THE SUNDAY TRIBUNE.

BAPTIST.

Englewood, 6248 Stewart-av. The Rev. George R. Stair. 10:30 a. m.: "The Birthday of the King." 7:30 p. m.: "What Does the Gift Mean to You?"

First, 935 E. 50th-st. The Rev. F. E. R. Miller. 11 a. m.: "The High Cost of Hate." 8 p. m.: "Great Living."

Hyde Park, 5600 Woodlawn-av. The Rev. Charles W. Gilkey. 11 a. m.: "The Star in the East." 7:45 p. m.: "The Story of Christmas."

Irving Park First, Irving Park-blvd. and Kostner-av. The Rev. Charles Fields. 11 a. m. ["God's Great Love Gift"] and 7:45 p. m.

La Salle Avenue, 1219 N. La Salle-st. The Rev. Joseph B. Rogers. 11 a. m. and 7:45 p. m.

Lorimer Memorial, 7300 St. Lawrence-av. The Rev. Charles B. Althoff. 11 a. m. ["The Christian's Highest State"] and 7:45 p. m.

Normal Park, 7000 Stewart-av. The Rev. Charles T. Holman. 10:45 a. m.: "Following the Gleam." 7:30 p. m.: "A New Year's Resolve."

Temple, Leavitt-st., near North-av. The Rev. Robert MacMullen. 11 a. m. and 8 p. m.

Western Avenue, Western and Warren-avs. The Rev. Alfred C. Drummond. 11 a. m.: "Breaking Away." 7:45 p. m.: "Looking Forward."

Woodlawn, University-av. and 62d-st. The Rev. M. P. Boynton. 10:30 a. m.: "The Possessions of the Past." 7:45 p. m.: "My Dead Self."

CATHOLIC.

Holy Name cathedral, 30 E. Superior-st. Low mass at 6 a. m. and hourly thereafter, with high mass at 11 a. m.; 7:30 p. m., vespers.

St. Mary's, Wabash-av. and 9th-st. 7:30, 8:30, 9:30, and 11 a. m.; 3 p. m., benediction.

St. Patrick's, Adams and Desplaines-sts. The Rev. William J. McNamee. Masses, 6, 7, 8, 9, and 10 a. m. and noon; high mass, 10:45 a. m.

St. Peter's, Polk and Clark-sts. Low mass on even hour; high mass, 10:45 a. m.; benediction, 3 p. m.

CHRISTIAN SCIENCE.

Subject: "Christian Science."

First, 4017 Drexel-blvd. 10:45 a. m. and 7:45 p. m.

Second, Wrightwood and Pine Grove-avs. 10:45 a. m. and 7:45 p. m.

Third, 2161 Washington-blvd. 10:45 a. m. and 7:45 p. m.

Fourth, 6650 Harper-av. 10:45 a. m. and 7:45 p. m.

Fifth, 4840 Dorchester-av. 10:45 a. m. and 7:45 p. m.

Sixth, 11321 Prairie-av. 10:45 a. m.

Seventh, 5318 Kenmore-av. 10:45 a. m. and 7:45 p. m.

Eighth, 4350 Michigan-av. 10:45 a. m. and 7:45 p. m.

Ninth, 6150 Woodlawn-av. 10:45 a. m. and 7:45 p. m.

Tenth, 5640 Blackstone-av. 10:45 a. m. and 7:45 p. m.

Eleventh, 2840 Logan-av. 10:45 a. m. and 7:45 p. m.

Twelfth, Waveland-av. and Rokeby-st. 10:45 a. m. and 7:45 p. m.

Thirteenth, 10317 Longwood-dr. 10:45 a. m.

Fourteenth, Sunnyside-av. and Paulina-st. 10:45 a. m. and 7:45 p. m.

Fifteenth, 233 N. Central-av. 10:45 a. m. and 7:45 p. m.

Sixteenth, 1716 Lunt-av. 10:45 a. m. and 7:45 p. m.

CONGREGATIONAL.

Green Street, 5600 S. Green-st. The Rev. Francis C. Ellis. 11 a. m.: "The Prince of Peace." 7:30 p. m.: "Around the Manger."

Howard Community, 1621 Howard-st. The Rev. John A. Cole. 11:45 a. m.

New England, Dearborn-st. and Delaware-pl. The Rev. John Gardner. 10:45 a. m. and 7:45 p. m.

New First, Ashland-av. and Washington-blvd. The Rev. Gilbert Wilson. 10:30 a. m.: "Then and Now." 7:45 p. m.: "Twilight."

St. Paul, Keeler and Belden-avs. The Rev. H. Q. Pillsbury. 11 a. m.

South, Drexel-blvd. and 40th-st. The Rev. T. Yeoman Williams. 10:30 a. m.: "The Christ of Today." 7:30 p. m.: "The Story of the Other Wise Man."

South Shore, Wilson-av. and Sheridan-rd. 11 a. m. and 7:45 p. m.

University, 5600 Dorchester-av. The Rev. Theodore G. Soares. 11 a. m. "Does the Modern World Want Christ?"

Warren Avenue, Warren and Albany-avs. The Rev. Walter North. 10:30 a. m.: "The Pilgrim Faith." 7:30 p. m.: "The Problem of Frontage."

Wellington Avenue, Wellington-av., near Broadway. 11 a. m.: "Earth and Heaven."

DISCIPLES OF CHRIST.

Ashland, 62d and Laflin-sts. The Rev. J. M. Rudy. 11 a. m.: "The New Birth." 7:45 p. m.: "The Need of Gospel Faith."

Austin, Race and Pine-avs. The Rev. C. S. Linkletter. 11 a. m. and 7:30 p. m.

Chatham Fields, 8104 Evans-av. The Rev. William V. Roosa. 7:30 p. m.: The Rev. P. J. Rice.

Douglas Park, 10th-st. and Spaulding-av. The Rev. Samuel Kincheloe. 11 a. m.: The Rev. P. J. Rice.

Hyde Park, University-av. and 57th-st. The Rev. Edward S. Ames. 11 a. m.: "The Growing Christmas Spirit."

Jackson Boulevard, Jackson-blvd. and Western-av. The Rev. Austin Hunter. 10:45 a. m.: "No Room in the Inn." 7:45 p. m.: Christmas tableaux.

North Shore, 1226 Ainslie-st. The Rev. Alvin L. Wills. 11 a. m.: The Rev. Perry J. Price.

Oak Park, Jackson-blvd., near Cuyler-av. The Rev. Ralph Nelson. 11 a. m.: "Unto Us a Child."

Russian Christian, 2131 Crystal-st. The Rev. John Johnson. 10 a. m. and 7 p. m.

EPISCOPAL.

Cathedral of SS. Peter and Paul, Washington-blvd. and Peoria-st. 7:30 and 11 a. m.: The Rev. E. P. Sabin.

Advent, Logan-blvd. and Francisco-av. The Rev. Gerald Moore. 11 a. m. and 7:45 p. m.

All Saints', Hermitage and Wilson-avs. The Rev. Richard Bowley. 7:30 and 11 a. m. and 7:45 p. m.: Bishop Griswold.

Ascension, 1135 La Salle-st. The Rev William B. Stoskopf. 8 and 11 a. m. and 5 p. m.

Atonement, 5749 Kenmore-av. The Rev F. S. Fleming. 7:30 and 11 a. m. and 5 p. m.

Calvary, 3160 W. Monroe-st. The Rev. H R. Neely. 7:30 and 11 a. m. and 7:45 p. m.

Christ, 6500 Woodlawn-av. The Rev. H J. Buckingham. 7:30 and 11 a. m. and 7:45 p. m.

Epiphany, Ashland-blvd. and Adams-st. The Rev. H. W. Prince. 7:30 and 10:45 a. m. and 7:30 p. m.

Grace, 1430 S. Wabash-av. The Rev. William O. Waters. 8 and 11 a. m. and 8 p. m

Holy Cross, 5843 S. Morgan-st. The Rev W. B. Reed. 7 and 11 a. m.

Redeemer, 56th-st. and Blackstone-av. The Rev. J. H. Hopkins. 8 and 11 a. m. and 7 p. m.

St. Barnabas, 4241 Washington-blvd. The Rev. Edwin J. Randall. 7:30 and 11 a. m. and 4:30 p. m.

St. Chrysostom, 1424 N. Dearborn-st. The Rev. Norman Hutton. 8 and 11 a. m. and 4:30 p. m.

St. Elizabeth, 62d-st. and St. Louis-av. 8 and 11 a. m.

St. Mark's, 4427 Drexel-blvd. The Rev Malcolm Van Zandt. 8 and 11 a. m.: "God Incarnate." 4:30 p. m.: "Christmas Prophecy."

St. Matthew's, Marquette-rd. and Hermitage-av. 7 and 9 a. m. and 7:30 p. m.

St. Michael and All Angels', 34th-st. and Oak Park-av. The Rev. S. R. S. Gray. 7:30 and 11 a. m.

St. Paul's by the Lake, 7110 N. Ashland-av The Rev. Henry Neal Hyde. 7:30 and 10:45 a. m. and 4:30 p. m.

St. Peter's, Belmont-av. at Broadway. The Rev. F. G. Budlong. 7:30 and 11 a. m.: The Rev. S. A. B. Mercer. 7:45 p. m.: The Rev E. C. Schmeiser.

St. Simon's, Leland and Racine-avs. The Rev. James B. Haslam. 7:30 and 11 a. m. and 8 p. m.

Trinity, 26th-st. and Michigan-av. The Rev. Frederick Grant. 11 a. m.: "The Kindness of God."

LUTHERAN.

Christ, Hoyne-av. and Augusta-st. The Rev. E. F. Haertel. 10:45 a. m.

Christ, Harvard and East-avs., Oak Park. The Rev. E. T. Lams. 9:30 [German] and 11 a. m.: "Investigate the Divine Truths."

Emmanuel, California-av. and Walnut-st. The Rev. M. Fuelling. 9:30 and 10:30 a. m.

Epiphany, Sacramento-av. and Arlington-st. The Rev. M. E. Boulton. 11 a. m.: "Witnessing for Christ." 8 p. m.: "Justifying."

First St. Paul's, 1301 N. La Salle-st. The Rev. Henry Kowert. 10 a. m. [German] and 11 a. m.

Gethsemane, 4900 Dearborn street. The Rev. J. Miessler. 10 a. m.

Grace, Belleforte-av. and Augusta-st. The Rev. H. C. Englebrecht. 9:45 a. m. [German] and 11 a. m.

Hope, 6400 Washtenaw-av. The Rev. John A. Leimer. 10:45 a. m. and 7:45 p. m.:

Mount Olive, Irving Park-blvd. and Tripp-av. The Rev. Bernard H. Hemmeter. 11 a. m.: "Our Christmas Journey."

Olive Branch, Montrose-blvd. and Whipple-st. The Rev. Bernard Hemmeter. 7:30 p. m.: "The Everlasting Father."

Pilgrim, Cuyler-av. and Lincoln-av. The Rev. H. C. Steinhoff. 10:45 a. m. and 7:45 p. m.

Redeemer, Princeton-av. and 60th-pl. The Rev. G. Schuessler. 10:45 a. m. and 7:45 p. m.

Rogers Park, Paulina-st. and Morse-av. The Rev. Luther Hossfiead. 10:45 a. m.

St. James, Garfield-av. and Fremont-st. The Rev. Karl Schmidt. 10 a. m.

St. Luke's, 5016 Rice-st. The Rev. H. A. Preus. 11 a. m.: "The Effects o fChristmas." 7 p. m.: "True Christmas Joy."

Thoburn, 6400 Paulina-st. The Rev. J. H. De Lacy. 11 a. m. and 7:45 p. m.

Trinity, Ridgeland-av. and Erie-st., Oak Park. 10:45 a. m.

Wesley, 2225 N. Halsted-st. The Rev. A. W. Hamilton. 10:45 a. m. and 7:45 p. m.

Wicker Park, Hoyne-av. and Le Moyne-st. The Rev. S. P. Long. 10:45 a. m.: "Five Names for His Only Son." 4:30 p. m.: "Two Christian Thoughts."

METHODIST.

Asbury, 3115 Parnell-av. The Rev. Frank Brunner. 10:45 a. m.: "God's Calendar." 7:45 p. m.: "That First Christmas Night."

Chicago Lawn, St. Louis-av. and 63d-pl. The Rev. Truman R. Greene. 11 a. m. and 7:30 p. m.

Englewood First, 6400 Stewart-av. The Rev. C. C. Travis. 10:30 a. m. and 7:45 p. m.

First, Clark and Washington-sts. The Rev. John Thompson. 10:45 a. m. ["Do They Keep Christmas in Heaven?"] and 7:30 p. m.

McCabe, 5400 Blackstone-av. The Rev. George MacAdam. 11 a. m.: "What Have I Written During 1920?" 7:45 p. m.: "Christmas Cantata."

Oakland, Oakwood-blvd. and Langley-av. The A. L. Young. 11 a. m.: "No Room in the Inn." 7:30 p. m.: "The Star in the East."

Sheridan Road, Sunnyside and Hazel-avs. The Rev. Walter C. Scott. 11 a. m. and 8 p. m.

St. James, 46th-st. and Ellis-av. The Rev. William R. Wedderspoon. 11 a. m.: "Everlasting Refuge." 7:45 p. m.: "Coming of the Anointed."

NEW JERUSALEM.

Humboldt Park, California and La Moyne-avs. The Rev. John Spiers. 11:15 a. m.: "Jesus, the Gift of God."

Kenwood, 46th-st. and Woodlawn-av. The Rev. Walter Murray. 11:15 a. m.: "The Story of the Love of God."

Sheridan Road, 912 Sheridan-rd. The Rev. Walter Murray. 4 p. m.

PRESBYTERIAN.

Christ, Center and Orchard-sts. 11 a. m. and 8 p. m.

Edgewater, Bryn Mawr and Kenmore-avs. The Rev. George L. Robinson. 11 a. m.: "The Name Above Every Name." 7:30 p. m.: "Good Tidings of Great Joy."

First, Grand-blvd. and Forty-first-sts. The Rev. William Chalmers Cowell, the Rev. Alva Vest King. 10:30 a. m.: "A Better Christmas." 7:45 p. m.: "The Land of Christ's Birth."

Fourth, 80 N. Michigan-av. The Rev. John Timothy Stone. 11 a. m. and 4 and 8 p. m.

Fullerton Avenue, Fullerton-av. and Karlabee-st. The Rev. Charles S. Pier. 10:30 a. m.: "Our Times in God's Hands." 7:45 p. m.: "Ben Hur."

Olivet Institute, 1440 Sedgwick-st. The Rev. Norman Barr. 10:45 a. m.: "Christ Our Life." 7:30 p. m.: "Christmas Myth."

Second, Michigan-av. and Twentieth-st. The Rev. Josiah Sibley, 11 a. m. and 8 p. m.

Woodlawn Park, 6400 Kimbark-av. 11 a. m. and 7:45 p. m.

SUNDAY EVENING CLUB.

Chicago, Orchestra hall, 7:00: "Stories of the Early Church," Clifford W. Barnes. 8:00: "The Foreigner—A Menace or a Contribution?" Dr. John Nelson Mills.

UNITARIAN.

All Souls, Abraham Lincoln center. The Rev. John Morris Evans. 11 a. m.: The Rev. Shailer Matthews.

First, Woodlawn-av. and 57th-st. The Rev. W. Hanson Puisford. 11 a. m.: "You Cannot Step Twice Into the Same River."

Third, 3214 Monroe-st. The Rev. Rowena Morse Mann. 10:45 a. m.: "The Meaning of Christmas."

Unity, Barry-av., near Broadway. The Rev. Fred V. Hawley. 11 a. m.: "Another Year."

MISCELLANEOUS.

Bahai Assembly, Masonic temple. 3:30 p. m.: Albert Lunt.

Bethany Center, 3435 Van Buren-st. The Rev. J. W. Lear. 11 a. m.: "The Boys of the Bible." 8 p. m.: "Opportunity."

Central Y. W. C. A., 59 E. Monroe-st. 4:30 p. m.

Chicago Society of Applied Psychology, 410 S. Michigan-blvd. 3 p. m.: "Christmas Myth." Mrs. Ransom Kehler.

Ethical Society, 410 S. Michigan-blvd. 11 a. m.: "Prof. Bergson and the Purpose of Life." Horace Bridges.

Grace Reformed, 2658 Jackson-blvd. The Rev. M. E. Beck. 11 a. m. ["What Christ Came"] and 7 p. m.

Independent Religious Society, Grand Opera house. 11 a. m.: "The Gospel of Beauty." Lorado Taft.

Karma and Reincarnation league, 410 S. Michigan-blvd. 8 p. m.: "Approaching Our Ideal."

Kenwood, Greenwood-av. and 46th-st. The Rev. A. J. McCartney. 10:45 a. m.

Liberal Society, 1010 Fine Arts building. 11 a. m.: "The Heavenly Twins." Ransom Kehler.

Liveable Christianity, Auditorium building. 8 p. m.: "Good Will to All Men." Ida Minglo.

New Humanity, 902 Masonic temple. 8 p. m.: "The Reality of Christ." Mrs. F. E. McArthur.

North Side Society of Applied Psychology, Wilson and Clifton-avs. 7:30 p. m.: "Santa Claus."

People's, 4650 Sheridan-rd. The Rev. Preston Bradley. 10:30 a. m.: "1920 in Review."

People's Liberal, 65th-st. and Stewart-av. The Rev. R. A. White. 10:30 a. m.: "Most Meanings of Current Events."

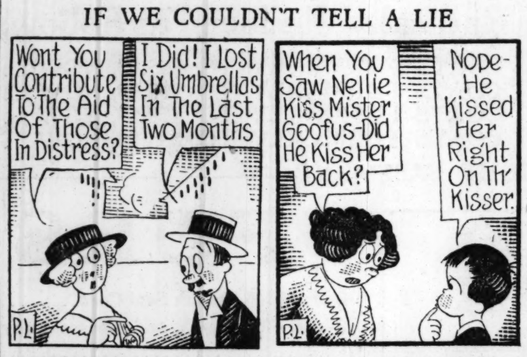
Sheffield, Wilson and Ashland-avs. The Rev. Will F. Shaw. 11 a. m.: "Christ's Passion for Souls." 7:45 p. m.: "No Room in the Inn."

Theosophical association, 308 S. Wabash-av. 3:30 p. m.: "The Mystic Christ." Mrs. G. T. Hopkins.

West Side Y. W. C. A., 101 S. Ashland-blvd. 4:30 p. m.

Wilson Avenue Y. M. C. A. 4 p. m.: Capt. Hubert E Howard.

IF WE COULDN'T TELL A LIE





AL SEXTON IN CINDERELLA ON BROADWAY STUDEBAKER.
PHOTO BY MOFFETT.

EVERY EXPECTANT MOTHER

Can Now Enjoy the Comfort and Style of

Lane Bryant MATERNITY 2d Floor APPAREL 2d Floor

20% Off

our regular low prices.

Every garment, including Corsets and Brassieres at 20% off.

The Same Smart Styles Other Women Are Wearing.

No Need for Alteration Later.

Lane Bryant Wabash at Washington

CAN YOU WEAR

A Size 16, 36 or 38 Coat, Suit or Dress?

If so, we can fit you in wonderful and individual sample garments at regular wholesale prices

Our Styles and Values Are the Talk of Chicago

CLEARANCE SALE

Every garment must go in this gigantic clearance sale. Nothing carried over. A chance to save at about ½ on everything.

Thousands of dollars' worth of finest manufacturer's samples now being sacrificed.



SAMPLE DRESSES
To clear from rack, specially priced at $14.75

SPRING DRESSES
250 new, fresh Spring Dresses being sacrificed at this sale, $25.00

DRESSES IMPORTED MODELS
Kitten's Ear Crepe, Tricotine, Beaded Georgette, Duvet de Laine, Duvetyn, Velvet, etc. All models, $85 values, at $34.75

COATS
Plain and fur-trimmed, short and long; silk lined and interlined. Values up to $65, special at $24.75

WRAPS AND DOLMANS
Better models in short and full lengths—Bolivia, Yukon Seal, Chamoistyne, Crystal Cloth, Australian Opossum, Seal and Raccoon trimmed; $85 values, at $39.50

SUITS
All Sample Suits—Plain, embroidered and fur-trimmed, all materials—must go in this Clearance Sale at $24.75

BLOUSES
Choice of any Blouse in the house, $5.95

SAMPLE CLOAK & SUIT SHOP

4TH FLOOR North American Bldg.

36 So. STATE ST.

Dresses Worth Up To $75 Choice $25

D·S·KOMISS & COMPANY

301-303 South State St., at Jackson

NO CONNECTION WITH ANY STORE IN CHICAGO.

Dresses Worth Up To $125 Choice $37.50

ANOTHER SENSATIONAL CHOICE OF THE HOUSE DRESS SALE



TWO BIG LOTS

Up to $75 DRESSES $25

UP TO $125 DRESSES $37.50

Because of our unfailing policy of limiting the number of dresses of any one style which we sell it is not possible to have every size in each of the dozens of models in this sale. There are all sizes here, but not in every style. The dresses displayed in our window are numbered, also the quantity in stock. These window dresses will be sold to all comers, but cannot be taken from the window until 5:30 P. M. Monday night.

MONDAY ONLY

This is the third of our record-breaking dress sales. The wonderful values which we were able to give at our last two Choice of the House Sales demonstrated that Chicago women appreciate getting dresses of the Komiss character at such sensationally low prices. For this third big event we are prepared to offer qualities and styles fully as noteworthy. While many of these dresses are actually worth two and three times our sale prices, we are determined to acquaint hundred of new customers with our standards of merchandise and our never-failing policy of giving better style and better quality at lower prices than you will find elsewhere.

Visit this sale tomorrow and experience the pleasure of owning one of these bewitching new dresses

The Group, at $25

Tricotine
Wool Yalama
Lace Evening
Taffeta
Satin Combination
Chiffon Velvet
Crepe Satin
Georgette
Dresses for Street, Afternoon and Evening

$25.00

The Group, at 37.50

Canton Crepe
Eyelet Taffeta
Crepe Meteor
Georgette
Chiffon Velvet
Crepe Satin
Embroidered Velvets
Combination Tricotine
Evening Dresses
Dresses for Street, Afternoon and Evening

$37.50

St. John Ervine Play Triumph of Theatrical Byway

By Burns Mantle.

NEW YORK.—[Special Correspondence.]—Down in Twenty-seventh street there is one of those parlor, bedroom and kitchen theaters, made by tearing down the intervening walls of an old mansion, called the Bramhall. You may have read of it four of five years ago when it was first opened by its designer and builder, one Butler Davenport, an earnest if somewhat impractical student of the drama, who has confident income to indulge his fancy in writing and staging his own plays.

When the Bramhall was new, and while the Davenport plays gave even a hint promise of amounting to something, the local reviewers were in the habit of stopping in at the Bramhall occasionally to see what was going on. In late seasons, however, they have given up hope of ever finding anything there worth writing about, with the result that Mr. Davenport and his miniature playhouse have dropped more or less completely out of sight.

Comes now a new company, however, composed of professional players inspired by a desire to do "fine things" in the theater, which threatens to put the Bramhall back upon the map. With the production of a St. John Ervine drama called "Mixed Marriage" last week they scored a definite artistic success, and as there is a theatergoing public hereabouts interested in these highlights of the theatrical byways their immediate future looms promisingly.

The Ervine play is not new, except to this public. It was in the repertoire of the Irish players who toured the east and middle west eight or nine years ago. Probably it never would have been revived had it not been for the success here the last two seasons of two other Ervine plays, "John Ferguson" and "Jane Clegg." It is like them in its absolute adherence to the rules of the realistic school: that nothing shall be done for the sake of its possible theatrical effect that is not logically and inevitably a development of the play's action.

It is not as gripping a melodrama as was "Ferguson," nor as direct in its appeal as the domestic tragedy in which Jane and Henry Clegg figured, but it is as true and as human, as surely uncompromising in argument and as fine in characterization as either of them, and in this season of superficial and artificial comedies it is a beautiful and heartening experience to sit through.

The story, too, has a certain timeliness, for all it was written ten years ago. Its subject is the intermarrying of Protestants and Catholics in Ireland, and with little alteration it could be easily be told as representing conditions in the unhappy island today as those of a decade ago.

Its protagonist is John Rainey, an ardent Orangeman of Belfast, who undertakes to act as peacemaker during a strike of Belfast workmen. Certain agents, presumably in the employ of the masters, are seeking to divide the strikers by injecting the religious question into the struggle, to set Protestant against Catholic, and thus break the strike. Rainey, made to realize the necessity of preventing this outcome, becomes an ardent worker for harmony in the ranks and is so successful in keeping the Protestants in line that the strike is practically won when he learns, by accident, that his son is engaged to marry a Catholic girl.

Both the young people are true to their respective faiths and are content to wait until the strike trouble is settled before marrying, but Rainey, scenting a papish plot to humiliate him and his followers, demands that they renounce their engagement for the good of the cause. Upon their refusal to do so he stubbornly refuses to continue with his work as a harmonizer, deliberately undoes all the good he has accomplished, and is directly instrumental in turning the strike into a series of bloody riots.

His house is stoned by the mob; the girl's fiancée, feeling that she is the cause of the trouble, exposes herself to the bullets of the soldiers and is killed, and the Rainey family is troubled and broken at the play's end.

So carefully is the detail of the production worked out and so well chosen is the cast that the play becomes a masterpiece in miniature. The leading roles, those of the elder Raineys, are perfectly played by Margaret Wycherly and Augustin Duncan and are as fine individual characterizations as the local stage has revealed this season.

There is a report that those managers who try to live on the profits they make from their touring attractions will next season simplify their productions in order to meet the prohibitive cost of transporting scenery and properties.

This will be comparatively easy for the economists of the Henry W. Savage company when they come to outfit the Mitzi show. All this young woman really needs is a pair of boy's pants and a selection of bobbed wigs.

In "Lady Billy," which is a typical Mitzi entertainment fashioned for her by Zelda Sears, actress turned play-

wright, the little Hungarian is provided with the usual excuses for doing all the things she does best. In the first act she masquerades as the son of the gardener on her own impoverished estate in Roumania. In the second act she emigrates to America as a boy soprano, changing the gardener's breeches for silk knickers, and in the last act she slips into a pantaletted frock and lets her hair down to prove that she is really a lady prepared to marry the juvenile who has loyally refused to guess her sex.

She is an entertaining mite, and we admire her because she has studiously avoided adding an imitation of George Cohan to her other specialties. She trills her treble songs prettily, imitates the soubrettes of other nationalities, and dances as naturally and as gracefully as any of her contemporaries.

In her current venture she is assisted by Sydney Greenstreet, the best of musical comedy butlers; Boyd Marshall, and Josephine Adair.

For the first time in our playgoing experience the week before Christmas, usually the dullest of the year, is this year chosen by producing managers for three of the most important of the season's openings.

On Tuesday preceding Christmas Florenz Ziegfeld is to bring "Sally," an elaborate musical comedy featuring Marilyn Miller and Leon Errol, to the New Amsterdam.

On Wednesday night the Charles Frohman company is to present the newest Sir James Barrie play, "Mary Rose," at the Empire, with Ruth Chatterton in the part Maude Adams was obliged to abandon because of her continued ill health, and on Thursday night David Belasco will offer the Paris success, "Duburau," at the Belasco theater, with Lionel Atwill elevated to stardom to play the titular role.

Evidently the Christmas shoppers have managed some way not to let their holiday preparations interfere with their favorite sport, as all three openings are sold out, and there is lively bidding at the libraries for those seats the speculators have kindly agreed to handle as a favor to late buyers.

THE MUSIC CALENDAR

Sunday at 3—"La Boheme," with Galli-Curci, Alessandro Bonci, Dorothy Francis, Rimini, Defrere, Lazzari, and Trevisan. Cimini will conduct.

Sunday at 3:30—The Apollo Musical club will give its one performance of the "Messiah" this season. The soloists will be Elsie Harthan Arendt, soprano; Ethel Jones, contralto; Frederick Gunster, tenor; Fred Patton, bass.

Monday at 8—Last performance of the season of Marinuzzi's "Jacquerie," with the same cast that appeared in its American premiere—Gall, Carrara, Johnson, and Galeffi. Marinuzzi will conduct.

Monday at 8:30—Harvard Glee club, Dr. Archibald T. Davison, conductor, at Orchestra hall. According to all reports this Harvard Glee club is notable among college glee clubs, an organization which sings with such tonal beauty and technical finish as has won the most enthusiastic praise from the eastern critics, not as a college glee club, but as a remarkable body of singers.

Tuesday at 11—Albert Spalding, violinist, and Arthur Hackett, tenor, will be the artists at the Kinsolving Musical Morning in the crystal ballroom of the Blackstone. Mr. Spalding will play Corelli's "La Folia" and two groups of shorter pieces, including two compositions of his own. Mr. Hackett will be heard in songs by Faure, Duparc, Paladilhe, Griffes, Cyril Scott, and Lenormand.

Tuesday at 3—Blanche Good, directress of music at Smith college, will be heard in recital at Kimball hall. She will play among other things the Chopin B minor sonata and the Prelude and Fugue E minor of Mendelssohn.

Tuesday at ?—"Lakme," with Galli-Curci, Margery Maxwell, Diemer, Pascova, Schipa, Baklanoff, and Defrere. Incidental dances by Oukrainsky, Dagmars, and the corps de ballet. Henri Morin will conduct.

Tuesday at 8:15—Gounod's "Redemption" will be presented by the Swedish Choral club, Edgar A. Nelson, director, at Orchestra hall. The soloists will be Ethel Geistweit Benedict, soprano; Edna Swanson Ver Haar, contralto; Arthur Kraft, tenor; Theodore Harrison, basso; and Harry T. Carlson, organist.

Wednesday at 10—The Music Teachers' National association will open its forty-second annual meeting at the Hotel La Salle. The speakers listed on its comprehensive program include Charles L. Hutchinson, Peter C. Lutkin, Philo A. Otis, William F. Bentley, J. Lawrence Erb, Frank L. Reed, Raymond H. Stetson, Ernest R. Kroeger, Carl E. Seashore, Alfred Pennington, William L. Tomlins, Herbert M. Hyde, Leon R. Maxwell, J. Victor Bergquist, George C. Gow, Max Schoen, Charles N. Boyd, George Enzinger, Osbourne MacConathy, and Dr. Rust Rhees.

Wednesday at 8—The Chicago Opera company will give its first production of "Otello." Charles Marshall, an American tenor who has aroused considerable anticipation among the operatic wise ones, will make his debut as Otello. Raisa will sing the rôle of Desdemona. Ruffo will be heard as Iago. Cimini will conduct.

Wednesday at 8:15—"The Messiah" will be given by the Marshall Field Choral society, Thomas A. Pape, conductor, at Orchestra hall. The soloists will be Ethel Benedict, soprano; Rose Lutiger Gannon, contralto; John B. Miller, tenor, and Herbert Gould, bass.

Thursday at 8—"Lucia di Lammermoor," which will mark Galli-Curci's last Chicago appearance this season. The remainder of the cast includes Falco, Schipa, Rimini, Lazzari, and Trevisan. Cimini will conduct.

Thursday at 8:15—Popular concert by the Chicago Symphony orchestra. Miss Josephine Rosensweet, pianist, will be the soloist, playing Saint-Saëns C minor concerto.

Friday at 2:15—The Chicago Symphony orchestra, Frederick Stock, conductor, in its regular concert at Orchestra hall. Mrs. Fanny Bloomfield Zeisler will be the soloist, playing the Rubinstein Pianoforte concerto No. 4 in D minor. The program also includes the overture to "Beethoven's" "Leonore" op. 72 No. 3, and Holst's "The Planets," which will be given its first American performance.

Friday at 8, New Year's eve—Mary Garden in the only performance of "Aphrodite" of the season. Others in the cast are Van Gordon, Claessens, Johnson, and Cotreuil. Pavely and Oukrainsky will appear with the corps de ballet. Morin will conduct.

Saturday at 2—"Madame Butterfly" with Rosina Storchio (debut) who created the title rôle. The others in the cast are Pascova, Hislop, and Baklanoff. Marinuzzi will conduct.

Saturday at 8—Last performance of the season of "Jewels of the Madonna," Raisa, Lamont, and Rimini, will be included in the cast. Cimini will conduct.

Saturday at 8:15—The Chicago Symphony orchestra in its regular concert at Orchestra hall.

Dresses Worth Up To $125 Choice $37.50



cause of our unfg policy of limiting the number of es of any one style h we sell it is not ble to have every in each of the ns of models in sale. There are izes here, but not very style. The es displayed in our ow are numbered, the quantity in . These window es will be sold to omers, but cannot aken from the window until 5:30 P. M. day night.

e were able n appreciate rd big event hese dresses int hundred f giving best-

the ses t 37.50

37.50

Acid Stomach



when due to indigestion or dyspepsia is promptly relieved by one or two

STUART'S DYSPEPSIA TABLETS

They help digest the food, give the stomach an alkaline effect to overcome acidity and prevent those familiar distresses that so often follow eating what you like best.

These tablets are sold everywhere in the U. S. and Canada at 60 cents a box.

Sale Opens 8:30 A. M.

W. H. BARTLETT CO.

CHALLENGE SALE

Sale Opens 8:30 A. M.

THE new Bartlett Store announces for tomorrow's selling Women's and Misses' Apparel that challenge comparison in **Styles, Quality and Prices**—we offer only new garments—we have no old stocks to clear out. Every woman who needs new clothes right now—or even later—should be at our store tomorrow—**this sale will prove the most remarkable event of the year.** We challenge any store in America to **give these Styles and Qualities at these Prices. The sale starts Monday at 8:30 A. M.**

New Spring Dresses of Silks and Cloth

WHY buy Fall dresses, even at reduced prices, when you can come here and get new Spring frocks—values up to $45—at this remarkable challenge price. Choice tomorrow at only:

New Spring Taffeta Silks, Satins, Charmeuse, French Serge, Tricotine, Fancy and Plain Velours—new charming 1921 models.

$15

New Spring Dresses made to sell up to $45. Sizes 14 to 44

WOMEN'S and Misses' Dresses of silks and cloth, all sizes, values up to $30, on sale tomorrow at..... $20

WOMEN'S and Misses' Dresses of silks and cloth—latest models—values up to $60—on sale tomorrow at..... $25

$75, $80, $85 Women's Dresses—the most exquisite models of silks, satins, chiffons, crepe de meteor—with lace, net, beaded or embroidery trimmings—suitable for every occasion—a collection of about 295 dresses in all—your choice Monday..... $35



Cloth and Plush Coats Fur Trimmed

at the lowest price Chicago has ever seen—these are strictly first grade, finely made Coats—silk lined—with genuine fur collars—Australian Opossum, Raccoon, Beaver, Marten, French Seal, Nutria, Wolf—all the best models—new Russian Blouse Coats, new "wrappy" styles, new raglan effects, new tailored models—finest fabrics. Choice tomorrow at

Women's and Misses' Winter Coats, $50, $55 and $60 values. All sizes, 14 to 48.

$25

All best fabrics: Bolivias, Velour de Laine, Duvette, Frost Glo, Seal Plush, Silk Plush—

WOMEN'S AND MISSES' COATS Fur trimmed, silk lined, all sizes—values to $75—on sale at..... $35

WOMEN'S AND MISSES' COATS Select models—fur trimmed—values up to $87.50—on sale at..... $45

Regular $100 to $125 Coats and Wraps

Coats and Wraps like these can be worn for many seasons—richly lined with heavy silks made of the most beautiful fabrics, imported and domestic—with large expensive genuine fur collars—values up to $125..... $65

Challenge FUR COAT SALE

Buy your Fur Coat tomorrow at Bartlett's at the lowest prices in America—we say this in all sincerity: **Never again will you be able to purchase Fur Coats at prices like these:**

HUDSON Sealine Coats—With immense, beautiful cape collars of Marten, Beaver or Squirrel—large bell cuffs—heavy silk lined—full three-quarter length—**regular $300 and $325 values—our Challenge Sale price** tomorrow—only $150

Kolinsky-Coney Coats—¾ lengths—latest bell cuffs—large, full sweep; $85 values, tomorrow.... $50

Marmot Fur Coats—¾ lengths—trimmed with natural raccoon—big cape collars—$175 val. $99.75

French Seal Fur Coats—¾ lengths—large, full cape collar of French Seal with wide bell cuffs, $175 values $99.75

Genuine Squirrel Coats—36 inches long—new, large bell shaped cuffs—silk lined—$550 values—on sale tomorrow at $295

Genuine Scotch Mole Wraps—¾ lengths—big cape mole collars, regular $600 values—on sale at $295

Mink Coat-Wrap—48 inches long, full wide sweep—made of select skins, $2,100 value, on sale tomorrow at..... $1275





Extra! Special!!

Monday morning at 8:30

We place on sale 289 women's and misses'

DRESSES

of velours, serges and tricotines—that were made to sell regularly at $25 to $35—choice at only $10

Sizes: 14 to 42 Second Floor Dress Section

Note: At this price these dresses will be picked up quickly—sizes conveniently arranged so you can make your own selections—all dresses plainly marked—you must be your own saleslady.





Challenge Millinery Sale

New, Smart

Faille Silk Hats

in all the very latest shapes and shades—silk and straw combinations artfully trimmed with flowers, fruit, foliage—early spring ideas—$10 and $12.50 values—our Challenge Sale price Monday at, only $5.95

Extra! Special!!

Monday morning at 8:30

We place on sale 375 women's and misses'

COATS

good weight, warmly interlined, full length or clever "sport" styles—some are fur trimmed—$25 to $35 values—choice at only $15

Sizes: 14 to 40 Third Floor Coat Section

Note: These coats are positively the most remarkable values in years. As an extra coat for every day, shopping or business, they can't be beat—they'll sell quickly—all coats plainly priced and arranged so you can try them on yourself.



$55 SUITS ON SALE AT $20

Women's and Misses' Fall Suits of fine Broadcloth, tricotines, Yalama Cloths—silk lined—fur trimmed—wonderfully clever models—values to $55—on sale Monday at

W. H. BARTLETT CO.

206-212 STATE STREET, SOUTH Near Adams St.

$85 SUITS ON SALE AT $30

Women's and Misses' Fall Suits of finest materials—man tailored—many silk embroidered—very late models—fur trimmed—silk lined—values to $85—on sale Monday at

For this Week Only at Bernstein

EST. 1872

FURNITURE CO.

2030-36 Milwaukee Ave. Near Armitage Ave. 3106-10 Lincoln Ave. At Barry Ave. 1648-52 W Chicago Ave. Near Paulina St.

How to Get to Our Stores

North Side Store: Lincoln Ave. car to Barry Ave., or Belmont Ave. car to Lincoln Ave., then one block South to 3110.

Northwest Side Store: Milwaukee Ave. car to Armitage Ave., or Armitage Ave. to Milwaukee Ave., then one block North to 2030.

West Side Store: Chicago Ave. car to Paulina St., or Ashland Ave. car to Chicago Ave., then one block West to 1650.

Stupendous Pre-Inventory Sale

20 to 50% Off

ON ALL FURNITURE, RUGS, BABY CARRIAGES, STOVES, UPHOLSTERED GOODS, KITCHEN CABINETS

December 27 Monday	December 28 Tuesday	December 29 Wednesday	December 30 Thursday	December 31 Friday

FIVE DAYS ONLY

Sensational slashing of prices—20 to 50% off—the most radical and absolutely necessary clearance which we have ever been forced to offer. The times are against us—we must reduce our inventory. Many items actually to be sold at less than present wholesale prices. If you have been holding off buying—if you need new, good furniture for your home—if you want to take advantage of unheard-of, honest, money-saving bargains, come to any of our three stores crowded with wonderful stocks, and make your selections.

No. 1 Famous Kelly Morris Chair, disappearing foot rest, automatic reclining back, no rods nor ratchets to get out of order, good grade imitation leather, genuine quartered oak.
$42.50 value—
33⅓% off this sale..... **$28.33**

No. 2 Beautiful Cane Living Room Suite, high grade velour, loose cushion, hand polished mahogany finish.
$450.00 suite—
50% off this sale..... **$225.00**
$375.00 suite—
50% off this sale..... **$187.50**
$225.00 suite—
33⅓% off this sale..... **$150.00**

No. 3 Fine Metal Table Lamp with metal overlay shade.
$22.50 value—
40% off this sale..... **$13.50**

No. 4 Quarter sawed oak, high grade genuine Leather Rocker, fine finish.
$35.00 value—
33⅓ % off this sale..... **$23.34**

No. 5 54 in. top Queen Anne Extension Table, Jacobean Oak.
$65.00 value—
50% off this sale..... **$32.50**

No. 6 Thor Vacuum Sweeper.
$42.50 value—
Special this sale..... **$16.95**

No. 7 Fine mahogany polished End Table, 25 in. wide, 26 in. high.
$12.75 value—
40% off this sale..... **$7.65**

No. 8 This beautiful mahogany Priscilla Sewing Cabinet.
$15.00 value—
Special price this sale..... **$6.75**

No. 9 Wonderful value in Library Tables to be sold at 33⅓% discount. Table, like cut, mahogany or oak finish.
$42.50 value—
33⅓% off this sale..... **$28.38**

No. 10 This Davenport Table, hand polished, mahogany finish.
$45.00 value—
33⅓% off this sale..... **$30.00**

No. 11 Fine Gate Leg Table, mahogany finish.
$55.00 value—
50% off this sale..... **$27.50**

No. 12 Solid oak wood seat Chair, very substantial, bolted construction.
$5.95 value—
50% off this sale..... **$2.98**

No. 13 Solid oak William and Mary Extension Tables at wonderful values.
54-in. top, $62.50 value—
50% off this sale..... **$31.25**
48-in. top, $55.00 value—
50% off this sale..... **$27.50**

No. 14 A large assortment of Dressing Table Benches in mahogany or walnut, to be closed out at 50% discount.
$14.50 value—
50% off this sale..... **$7.25**

No. 15 This fine solid oak Chair, brace arm, in an unusual value.
Worth $3.75—
This sale **$1.88**

No. 16 This genuine walnut Buffet, 60 in. long.
$140.00 value—
40% off this sale..... **$84.00**

No. 17 All shades now in stock will be closed out at 35% discount.
$55.00 shades—
Now **$35.75**
$35.00 shades, like cut "C"—
Now **$22.75**
$28.00 shades—
Now **$18.20**
$22.00 shades, like cut "B"—
Now **$14.30**
$18.00 shades, like cut "A"—
Now **$11.70**

No. 18 A great array of Floor Lamps at 35% discount, ranging in price from $7.50, as shown, to **$42.75**

No. 19 This beautiful Bedroom Suite, made of solid walnut throughout, an unusually high grade set at a very low price.
Dresser—46x22 top; 28x34 mirror; $165.00 value—
40% off this sale..... **$99.00**
Bed—Bow-end Bed; $135.00 value; 40% off this sale..... **$81.00**
Chifforette—$115.00 value—
40% off this sale..... **$69.00**
Vanity—$135.00 value—
40% off this sale..... **$81.00**

No. 20 Fine high grade Dining Chair, genuine walnut, genuine leather seat, has Way Sagless spring construction and countersunk in seat frame.
$21.75 value—
50% off this sale..... **$10.88**

No. 21 Beautiful 3 piece overstuffed Living Room Suites in handsome high grade tapestry covering.
$385.00 value—
50% off this sale..... **$192.50**
$250 value—
50% off this sale..... **$125.00**
$175.00 value—
33⅓% off this sale..... **$116.67**

No. 22 Golden elm Kitchen Chair, regularly sold for $1.95; closing out this sale..... **79c**

No. 23 Fine genuine Reed Carriages, plain and frosted finish; this sale **$28.75**

No. 24 This genuine walnut Bedroom Suite, Chippendale period style.
Dresser—$185.00 value—
40% off this sale..... **$111.00**
Bed—$98.00 value—
40% off this sale..... **$58.80**
Chifforette—$150.00 value—
40% off this sale..... **$90.00**
Vanity—$175.00 value—
40% off this sale..... **$105.00**

No. 25 This fine colonial Dresser in walnut, oak or mahogany finish; 24x30 plate mirror.
$82.00 value—
33⅓% off this sale..... **$54.67**

No. 26 An unusually low priced, full size Bed Davenport in good grade imitation leather.
$65.00 value—
33⅓% off this sale..... **$43.33**

No. 27 Fine 3 piece Davenport Suite, golden oak in chase leather.
$135.00 value—
30% off this sale..... **$94.00**

No. 28 Well made Jacobean oak Library Table.
$42.50 value—
50% off this sale..... **$21.25**

No. 29 High grade 3 piece genuine quartered oak Parlor Suite, upholstered in best genuine leather, also walnut or mahogany frames.
$175.00 value
50% off this sale—..... **$87.50**

No. 30 2 in. continuous post Bed, all steel, 1 in. filler.
$14.50 value—
33⅓% off this sale..... **$9.67**

No. 31 Beautiful line of Brass Beds at 35% discount. Massive Brass Bed, satin finish, full size.
$55.00 value—
35% off this sale..... **$34.75**

No. 32 Layer Felt Mattress; special price this sale at **$7.65**

Entire line of Cedar Chests being closed out at 40% discount.

20% DISCOUNT ON ALL TALKING MACHINES

This is the only time that a well-known and widely advertised, guaranteed phonograph has been sold at a cut price. We are not allowed to advertise the maker's name.

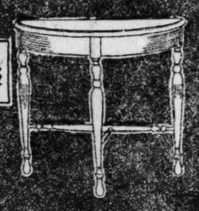
By Making a Small Deposit, Goods Will Be Held for Future Delivery















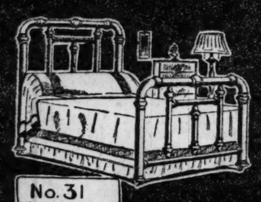


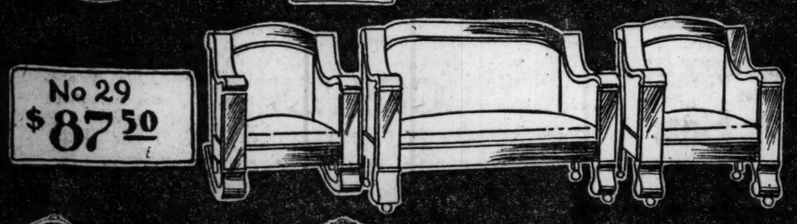




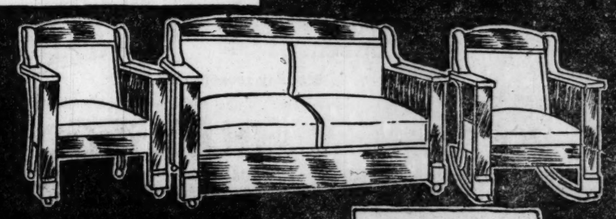














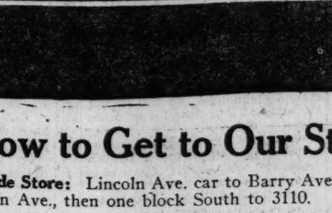


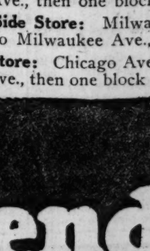


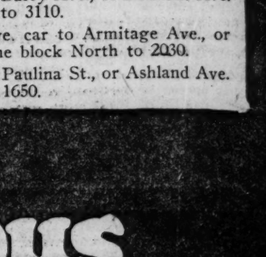


















PART EIGHT

Chicago Sunday Tribune

THE WORLD'S GREATEST NEWSPAPER

Farm and Garden 2. Astronomy 2.
Art 3. Aviation 3.
Automobiles 6, 7.

DECEMBER 26, 1920.

THE POTTERS

SCENE—The Living Room in the Potter Flat. The Potters are taking inventory of the Christmas loot, wondering why the so-called Merry Yuletide is called a Christian festival.

PROLOGUE.

Christmas comes but once a year
And that's sufficient, very—
But may we arise to query here:
Where do they get the "Merry"?

MA (*sighing*):
Of all the trouble I've been through
I never had so much to do.
I'm glad it's over, aren't you?

PA: Glad it's over? Well, I'll tell
The whole wide world and the stars as well.
Merry Christmas? Merry Blazes!

BILL (*sorting*):
White socks, green socks, black socks, red—
Do my relatives think I'm a centiped?
And here's an unusual jolly surprise,
A couple of hand knit lavender ties.

MA: Now, William, don't be nasty, Aunt Emma's heart is right.
You ought to wear them for her sake, she's coming here tonight.

BILL: The hints I made for a new dress suit were audible for blocks
And all I get is socks and socks and socks and socks and socks.

PA: Well, Bill, you ain't got all of them, you see I drew a few,
And nice initialed handkerchiefs.

MA: Now, Pa, you need 'em, too.

MAMIE: Madge must have got these at a sale, or else they aren't new,
And here is all I got from Ruth—she cost me plenty, ooh!

MA: May Joyner sent this silver dish; it's plated ware, no doubt.
It can't amount to very much, she's rubbed the price mark out.

MAMIE: We sent the Bells a silver set for their confounded brat,
And they send our child a rubber ball, waddye think of that?

MA: We'll cut 'em off our list next year.
I always said the Bells were queer.

BILL: You should have said "the Bells are cracked."

PA: I think they're pretty smart; in fact,
To give a rubber ball and get
A brand new solid silver set,
If that's a crazy thing to do
I'd like to see you crazy too.

MAMIE: Bill got his girl a toilet set for twenty and a half,
And waddye suppose she gave to Bill? Why, just her photograph.

BILL: And all you got from your gazink was just a merry laugh.



"He quarreled with you to save his dough."

MAMIE: You know right well we've had a fight; he simply got too gay.

BILL: He always fights at Christmas time—it's cheaper than to pay
A lot of dough for presents—he's a brainy bird, I'll say!

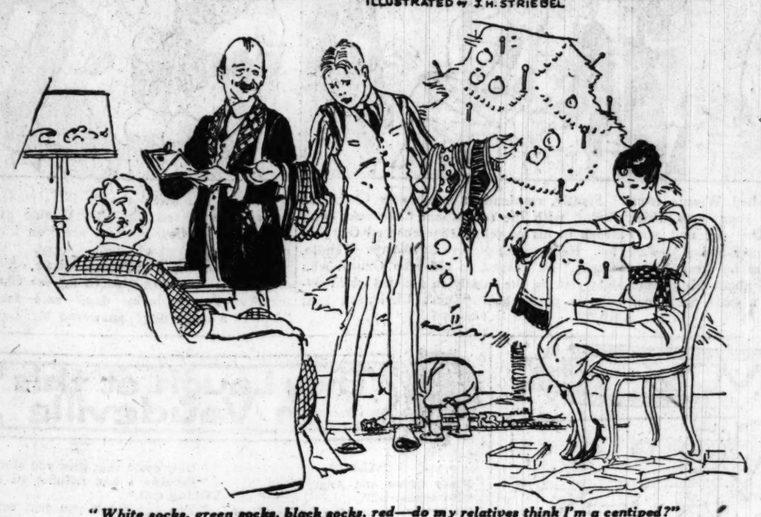
MAMIE: Oh, is that so!



"Oh, is that so!"

'TWAS THE DAY AFTER CHRISTMAS

ILLUSTRATED BY J. H. STRIEBEL



"White socks, green socks, black socks, red—do my relatives think I'm a centiped?"

BILL: You ought to know.
He quarreled with you to save his dough.

MAMIE: Oh, is that so!

BILL: That's what I said.

MAMIE: Your noise annoys me, shut your head.

PA: The lovely Christmas spirit is with us yet, I see;
"Peace on earth, good will to men"—means peace for all but me.

MA: At least we got some darling cards.
Here's one that's sweet and new:
A Christmas wish sincere and true
From all of us to all of you.

PA: Here's an original thought, I'll say:
Right Merrie be your Christmas day
And may you have good luck and cheer
To last through all the Glad New Year.

BILL: Well, here is one that ain't so worse,
Bright, original, nifty, terse:



"Merry blazes!"

MERRY, IN A MANNER OF SPEAKING, CHRISTMAS.
For yars and yars the wild eyed bards
Have hammered out with vim and verve
Their snappy, happy Xmas cards,
What touch your pneumogastric nerve.
But all that I can sing or tell
Of Merry Christmas plain and flat
Of who the—, what the—, why the,—well!
Suppose we let it go at that?

MA: I'm going down early tomorrow morning—I've got to exchange some stuff.

PA: There'll be some more there with the same idea—
You'd better start early enough.

MA: Of all the trouble I've been through!
I never had so much to do—
I'm glad it's over—aren't you?

PA: Oooooooooooooooooh!

(*And that's that!*)



"I'm glad it's over."

by J. P. McEvoy

Rosenthal's
31 S. State St.

Announces an after Christmas Sale

Beginning Monday Morning, December 27

To Include Every Fur and Cloth Garment on Hand—Nothing Reserved!

Due to the extremely mild winter and the recent drop in the fur market, we have an unusually large stock of high grade fur coats which we are forced to sell at less than cost.

These garments are not ordinary special sale items, but our regular stock of beautifully made, specially selected coats which we are now selling at the lowest prices quoted in many years.

We want you to give these coats a most careful examination. We know what they are and back them with our customary guarantee.



Marvelous Hudson Seal Dolman, 48 inches,
$495



Dark Siberian Squirrel Dolman, 48-in. length.
$695

HUDSON SEAL COATS

Skunk, Beaver and Squirrel trimmed and in 30, 36, 40 and 45-inch lengths,

$235.00 $275.00 $295.00 $345.00 $395.00

At $495.00

are included all of our high grade Wraps of Hudson Seal, Mole or Squirrel in 45 and 48 inch lengths. Latest Fifth Ave. models. Also some specially made Misses' Wraps.

At $750, $1000, $1500

are included beautiful 36 inch Coats of finest quality Mink, or 40 inch Wraps of our own exclusive designs. These garments were formerly priced from $1,250 to $1,950.

Also High Grade Dolman of Finest Mink, Former Price $2,500

Every garment offered during this sale is recommended by us as a most remarkable value and carries our personal guarantee as to the quality of the skins.



Wonderful Dark Mink Coat,
$1,500



Hudson Seal, Marten, 36-inch length, large collar and cuffs.
$295

Beaver Trimmed Cloth Coats
Some remarkable values, formerly priced to $145,
$85.00
Others Up From $29.75.

Dresses
Tricotine, Satin and Wool Velour, formerly priced at $35 and $50, now from
$19.75 to $25.00

Winter Hats
Every Winter Hat on hand, formerly priced up to $15, now
$1.00, $2.00, $3.00, $4.00 and $5.00

Jerome & Co
208 So. Michigan Ave.
Opposite Art Institute

January Clearing Sale

Suits, Dresses, Coats and Furs

Begins tomorrow. Our entire stock reduced to 1-2 and less than their regular prices

Dresses of Silk, Cloth or Velveteen, in women's and misses' sizes—for street or afternoon wear. Values to $65. Reduced to..... $25

Splendid dresses for street, afternoon or evening wear, in nearly all colors and sizes of excellent materials. They sold up to $95. Reduced to..... **$35**

An unusual selection of dresses at this low price—dresses for evening, dinner, afternoon or street wear in all the desired materials. Values to $120. Reduced to..... **$55**

Dinner and evening gowns of finest materials. All individual models; also our model cloth dresses. They sold up to $175. Reduced to..... **$95**

Cloth suits of wool velour or duvet de laine in black, navy, brown or taupe; sizes 14, 16 and 18 only. These suits sold up to $75.00. Reduced to..... **$29.50**

Elegant suits of very choice materials, with or without fur collar, in very smart styles. All sizes. These suits sold up to $125.00. Reduced to..... **$47.50**

Handsome cloth coats of elegant materials with beautiful fur collars and cuffs. Values to $175.00. Reduced to..... **$89.50**

Cloth coats of all wool materials, all silk lined throughout; some have large fur collars. They sold up to $75. Reduced to..... **$32.50**

Fur Coats at Less Than Actual Cost

Genuine Hudson Seal Coats, 36 in. long, very choice, extra large collar and cuffs of choicest genuine marten. Regular $595 value. Reduced to..... $325

Genuine Hudson Seal Coats, 30 in. long, with collars and cuffs of Kolinsky squirrel. Regular $450 value. Reduced to..... $250

FULL LENGTH HUDSON SEAL WRAPS; very pretty style. Beautifully lined. Regular $900 value. Reduced to..... **$495**

BLACK CARACUL COATS; good, lustrous skins; very practical and stylish. Value $275. Reduced to..... **$145**

FULL LENGTH WRAPS of genuine Scotch moleskin—very dressy and stylish. Regular $900 value. Reduced to..... **$495**

TWO MOLESKIN COATS, 32 inches long; one is combined with Hudson seal, one with taupe muskrat. These coats sold for $600. Reduced to..... **$250**

OUR FINEST HUDSON SEAL WRAPS, full length, in all seal or combined with other furs. Values to $1,500. Reduced to..... **$745**

ELEGANT BLACK CARACUL COATS, 40 inches long, extra wide flare, large collar of Australian opossum. Regular $450 value. Reduced to..... **$250**

Genuine Hudson Seal Coats, 40 inches long, extra wide flare—only the very choicest skins are used, unusually large collar and cuffs of the finest marten. Regular $875 value. Reduced to..... $550

FARM and GARDEN

New Machine Plows, Harrows, and Sows in One Operation

By Frank Ridgway.

LEO FEBRE'S dream will probably save farmers hours of hard work and contribute much toward revolutionizing grain farming in America. As a result of his dream Mr. Febre has invented a rotary-stationery harrow which will break up the soil, prepare the seed bed, and sow the grain all in one operation.

It has been taken for granted by farmers that wheat sowing is a hard job, and that it is necessary for them to go over the field several times with implements of various kinds in order to plow and plant the ground. Not all of the grain farmers are as fortunate as the Kansas growers, who had hundreds of acres of volunteer wheat to come up last year.

Ordinarily farmers find it necessary to plow and order the ground before seeding it, which necessitates driving over the ground with horses or a tractor at least three or four times. The newly invented harrow does away with the extra operations, doing the work in one sweep across the field.

Principle of the Harrow.

The principle of the harrow is simple. It is swung from an iron frame supported by wheels, with teeth similar to those in an ordinary spike tooth harrow extending from a shaft. The teeth are about ten inches long and as the harrow moves forward the shafts rotate, the teeth cutting the soil transversely in the direction of travel.

The teeth cut the soil to a depth of six inches, breaking the surface into a fine mellow seed bed. The shafts with teeth on all four sides are turned by means of a chain coming from a sprocket wheel on the axil of the drill. After the soil is cut up it is leveled by two rows of stationary teeth that follow immediately behind the teeth that are mounted on the revolving shaft.

With this combination harrow the ground is left ready for the drill which is attached to the rear end of the harrow. The harrow can be made any size, and Mr. Febre says that it can be made so that any of the grain drills now on the market can be attached.

For Any Land Except Sod.

He claims that the harrow may be used on most any land except sod, and that a plow is not needed in breaking up the soil where small grains, such as wheat, oats, barley, and similar crops are to be sown. Dead furrows are eliminated, and corn ridges can be leveled with this implement.

It will work in ordinary fields where crops have been grown the previous season. The teeth in rotating pass in such a fashion that weeds and corn stalks do not interfere with the operation of the machine where it is used on corn stalk or stubble land. It uproots and destroys quack grass.

The inventor believes that the harrow can be made in so many different sizes, so simple in construction, and consequently cheap, that it will prove valuable to gardeners and truck growers as well as grain farmers. The model he has built for demonstration purposes is six feet wide and requires four horses to pull it. A twelve horse power tractor handles it nicely.

Not Yet Manufactured.

The harrow has been patented, but it is not yet being manufactured. However, Mr. Febre expects to have many of them working in the grain fields of the middle west within a year.

Mr. Febre is a native of France, but came to this country when he was 14 years old. He was born on a farm in the southwest of France and when a mere boy he was left an orphan.

Today, in his fiftieth year, he has ten inventions to his credit, including a road grader and ditch diggers, a coal and water loader for locomotives, a corn and insilage cutter, and he has recently invented a boltless rim for an automobile wheel. A feature of all of his inventions is to make such combinations that labor will be saved.

Believes in Dreams.

"Ouija boards, palmistry, spiritualism, and the signs of the moon and the stars have never held any charm for me, but I do believe in dreams," said the inventor as he explained the principles of the model of the combination harrow which is being demonstrated on John W. Esch's farm near Maywood, Ill. "The idea of this contraption came to me in a dream a few years ago when I was living in Norfolk, Va., working as a carpenter at the naval training station near there.

"As my fellow workmen and I rode to and from the camp in a trolley car they used to wonder why I insisted on sitting next to the window and why I was so interested in what the farmers were doing in the fields we passed. One day I would see the farmers plowing, later they would be harrowing, disking, or dragging, and after a few days had passed I would see them sowing the seed.

"I wondered why some of that hard work could not be elliminated — why some implement could not be invented that would do all of that work in one operation. I could not think of anything that would improve the implements now being used until one night the rotary harrow idea came to me in my dream."

GOVERNMENT SHOES
At ⅓ Their True Value



Russet Shoe

$2.45 and $2.90 a pair

20,000 pair genuine Russet Army Shoes, slightly worn, but neatly repaired and repolished wherever necessary. All sizes from 6 to 7½, dyed black, and with rubber heels when requested without additional cost. $2.45 a pair.

Sizes from 8 up, with leather heels and dyed black when requested, without additional cost, $2.90 a pair. These shoes are easily worth $12.00 wearing value.

25,000 pair Field Shoes, slightly worn but neatly repaired and repolished wherever necessary. Manufactured under Government specifications for strength and durability. Three thicknesses of sole leather, foot leather lined, waterproof, slightly worn, but a $15.00 value. Our price $3.90.



Field Shoe

$3.90 Pair

NOTE: We also have the Field Shoe, same as above, with Hob Nails in both heels and ½ soles for $1.00 additional or $4.90 a pair.

Out of town customers mail deposit of $1.00, balance on delivery. Mail all orders to 3852 Cottage Grove Ave.

KINGSLEY ARMY SHOE CO.

3852 Cottage Grove Avenue
3228 Commercial Avenue
4 N. Clinton Street
4135 S. Halsted St.
Division and Wells Streets,
CHICAGO, ILL.

WINNIE WINKLE, THE BREADWINNER. *Christmas Has Its Disadvantages*



Another Christmas had come and gone. Father, bewildered and nonplussed with his many new presents, was busily engaged shining his shoes when Winnie entered his room and screeched: "Stop, fathaw! Don't you know better than to shine your shoes with military hair brushes? Those are for your hair!" Paw felt his bald head, bewildered.

"And fathaw," admonished Winnie from the doorway, "put on your new shirt, your new collar, your new tie, and your new suit for Sunday dinner today." Paw choked his acquiescence as he struggled to assemble the new regalia about his person. "They're tryin' to make a dude out'a me," he complained.

Finally, resplendent in his new Christmas finery, with the traditional Christmas cigar stuck in his mouth, father entered the parlor. He was the picture of misery. "Hullo, Ganzy," he gasped to old man Ganzy, who was visiting the family in general and Winnie in particular. "Don't Christmas beat all?"

"Look'a this awful tie the folks made me wear," complained Rip Van Winkle as he sat down. "Gosh, what are you kickin' about?" answered old man Ganzy. "With my pesky beard I can't even show off this elegant tie that was give to me fer Christmas." "Yer a lucky dog," said father. "You're a lucky dog," answered Mr. Ganzy.

ASTRONOMY

SIRIUS AND COMPANION.

LET us go out through the southern sky, dropping far beneath the plane in which the planets run, and on into the illimitable vastnesses of space, to travel on and on for years until the shape of Sirius grows huge out of the darkness, and we come to rest in a new realm, a system dominated not by the sun, but by a star, an orb three and a quarter times the mass of our own sun, twice as large, and fully fifty times as bright.

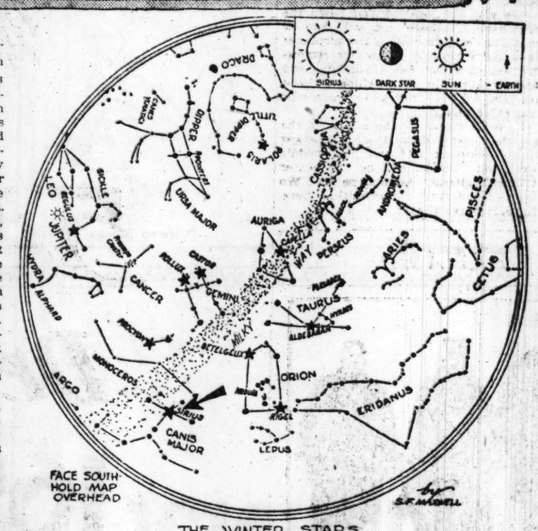
Sirius is a younger sun than ours, his face is hazier, and his bulk is circled by a blazing aura of scarlet light, which contrasts vividly with the intense blue glare from the stellar core itself. Sirius' shrine is identical with the harsh blue radiance that comes from deep down in the sun's interior. Strip off the protecting screen of colored gases which temper the raw light at its surface, and the sun would instantly lapse back into the Sirian stage.

Sirius is a double star. It has a dark companion for a planet, nd the two wheel around once every fifty years. Astronomers observed that Sirius did not follow a smooth path through the sky, but made a wavy, irregular track, slowly swinging forward and then back as it plunged along. There was a dark star near, they knew, that profoundly played upon its motion, but the acolyte was invisible. It was one of those numerous dark suns which move unseen across the universe.

Old Alvan Clark had just finished making a fine eighteen inch lens, the largest then in existence, and he and his sons were trying its paces on the stars. They turned the glass on Sirius. Suddenly one of the boys exclaimed, "Why, father, the star is double!" And so it was. There, almost hidden in the blue blaze of light about the brilliant point was the phantom purple shape of a dim companion sun.

The smaller star does not give one twelve-thousandth part of the light that Sirius does, and yet it is a globe a quarter of the mass of Sirius. Its surface is pale and wan, but it is still far from the stage of a planet.

Sirius and its companion are fair representatives of the type of sun known as a double star. About one star in three in the whole sky is binary. The sun, in fact, is rather an exceptional star, because it has no attendants larger than Jupiter and Saturn.



THE WINTER STARS
THE ARROW POINTS TO SIRIUS

Double stars are found in all stages of evolution, from two whirling globes just touching to suns many millions of miles apart. The two stars of Sirius are separated by about two billion miles of space. They hold about the same relation to each other as Uranus to the sun, but unlike a sun and satellite, their orbits are so decidedly oval that they alternately rush close together and then pull far apart again.

Suns go around each other only as a figure of speech. They turn, in fact, about their common center of gravity, as though each were suspended on the edge of a weightless elastic rod, and both wheeled about a fulcrum that was always fixed.

If Sirius' dark planet sun has any satellites of its own they must have uncomfortable climates to endure. Their sun gives them so little light that it would never be more than a dull shape off in the sky, and all the light and heat they have would come from Sirius' flaming shape.

The orbits of the two suns are so eccentric that the differences of heat the little sun receives are great. At its farthest point away the temperature on its satellite would about be that of a hot day in July. At the nearest approach to Sirius the temperature must run up to 2,000 degrees or more, which is the temperature of white hot iron.

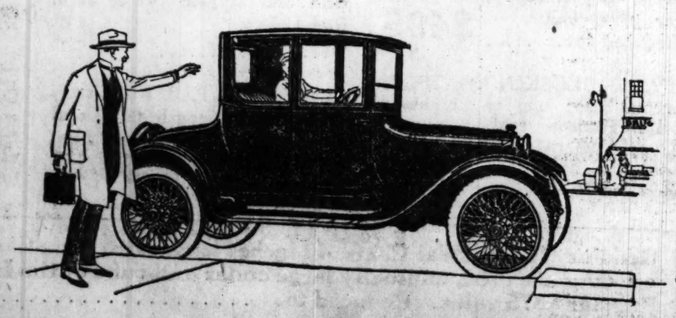
DODGE BROTHERS
COUPE

Its serviceability is as real as its comfort.

Its economy as genuine as the silk mohair velvet upholstery.

The gasoline consumption is unusually low.
The mileage is unusually high.

DASHIELL MOTOR CO.
Dodge Brothers Motor Vehicles
2412 Michigan Ave. Calumet 7300



They Laugh at this in Vaudeville

PALACE

Kirby Quinn and Anger:

"No argument."

"All right, we won't argue; we'll do it my way."

"You hop around when you dance like some one who smelled liquor and couldn't find it."

"Oooh—I swallowed a quarter."

"So, you're a quarter in and a quarter out."

"You ingrate."

"Ingrate nothin'; I'm in bad."

"Don't you think that's a lively song?"

"Yes it was—till you killed it."

"Have you an engagement for dinner Wednesday evening?"

"Why, no, sir."

"Well, you'll be awfully hungry Thursday."

RIALTO.

"How are you feeling?"

"I have the chills."

"So have I."

"Shake" (extends hand). "How did you get the chills?"

"While walking along the beach last Sunday a robber pointed a pistol at me."

"How could that give you chills?"

"Because I had nothing on but a bathing suit."

"Yes, but didn't you just say the robber kept you 'covered' with his pistol?"

"You talk like a squirrel. What are you following me for?"

"A squirrel always is after a nut."

"Stop personalities with me and tell me is it true that you're working for John D. Rockefeller?"

"Not any more. He said something I didn't like, so I quit."

"What did he say to you?"

"Get out of here."

"Is it a fact that Rockefeller talks to himself when he's alone?"

"I don't know. I never was with him when he was alone."

"Have you any other job in view?"

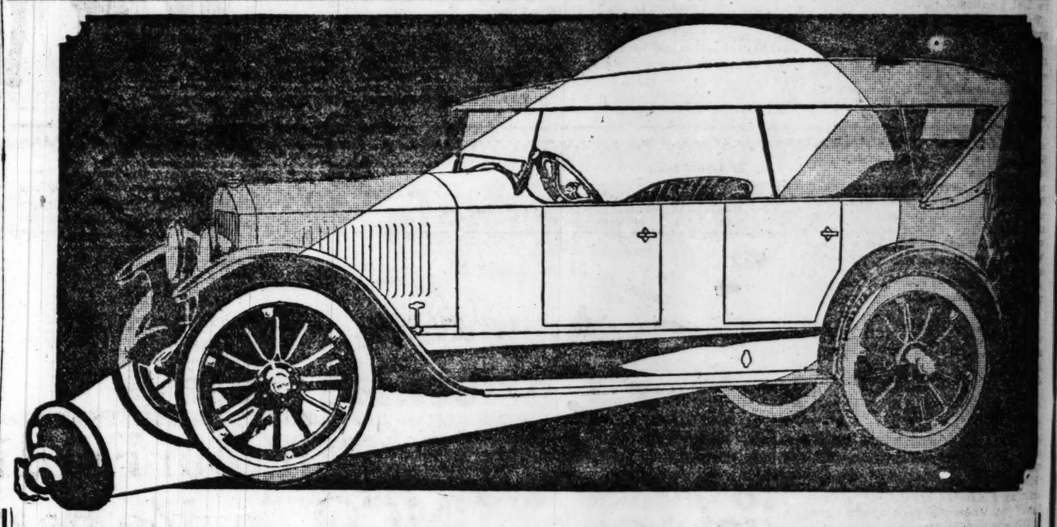
"I'm in hopes of getting on the police force."

"I'll see if you know anything of the duties of a policeman. Suppose you were ordered to disperse a mob, what would you do?"

"I'd pass around the hat."

"Do you mean to say passing around the hat will scatter a mob?"

"So Billy Sunday tells me."



Hundreds Are Attracted by "X-Ray View" of the Velie

The Lowest-Priced Six-Cylinder Cord-Equipped Touring Car in the World

Be sure to see it. The most illuminating exhibit yet made of automobile construction. Shows you exactly what's *under cover*, as well as what appears on the surface. This car, sectioned from front to rear, enables you to examine closely all the running gears, the frame, the woodwork of the body, the upholstery springs, the curled hair and fine genuine leather—every step of the Velie lasting mirror finish—the top sliced right through. You will see why Velie Values mean the utmost that can be built into a car regardless of price.

Eight new 1921 models of the Velie line are now on display. Velie Sedans and Coupes beautifully appointed, with regulated heating equipment, five and seven-passenger Touring Cars, Roadsters and Speedsters.

Come and see the Velie Show. Ask about the Velie Price Protection Bond.

Satisfactory Time Payments Can Be Arranged

R. C. COOK CO., Michigan Avenue at 23rd Street

Telephone Calumet 4802 — Open Evenings and Sundays

Velie Cars Can Be Obtained of Any of the Following *Velie* Dealers:

CHAS. BARD, 6807 S. Halsted St.
COMMERCIAL AUTO CO., 112 N. La Salle St.
DEWEY & LINDQUIST, 2411 Lawrence Ave.
E. & G. MOTOR SALES CO., 117 E. Garfield Blvd.
FARLAND MOTOR CO., 6212 Cottage Grove Ave.
GEO. F. KELLY MOTOR CO., 3848 N. Robey St.
LEWIS AUTO SALES CO., 3199 W. 22d St.
LORENZEN MOTOR CO., 8950 Commercial Ave.
MAPLE AUTO SALES CO., 1123-25 Madison St., Oak Park
MILWAUKEE AVE. MOTOR SALES CO., 2649 Milwaukee Ave.
POTTINGER BROS., 4146 Irving Park Blvd.
RITTER & CREMENS, 840 W. 63rd St.
UNIVERSAL MOTOR SALES CO., 2001 S. Western Blvd.
VESLEY BROTHERS, 3419 Ogden Ave.
WEST END MOTOR SALES CO., 4038-40 Washington Blvd.
DILLMAN MOTOR SALES CO., Lemont, Ill.
BRAUN BROTHERS, Lake Forest, Ill.
R. W. CROSSEN, Joliet, Ill.
MEYER BROTHERS, Pontoon, Ill.
WENNERHOLM BROTHERS, Momence, Ill.
CARL BENGSTON, Paxton, Ill.
PIERCE MOTOR CO., Aurora, Ill.
LOUIS F. KIME, Kentland, Ind.
BAILEY & PETERS, Kenosha, Wis.
BELLE CITY AUTO SALES CO., Racine, Wis.
MICHIGAN STATE INVEST. CO., Benton Harbor, Mich.
EVANS & MILLER, Wellington, Ill.
THOMAS DENOYER, Kankakee, Ill.

Some Valuable Territory Still Open to Dealers

Velie Six CORD EQUIPPED $1385

Slams of Life

By J. P. McEVOY

THE BLUE LAW BLUES.

(Dedicated to the Lord's Day Alliance.)

(Slow and sad) I've got the blues,
I've got the blues,
I've got the Blue Law, Blue Law Blues—
All day Sunday I've got to act nice,
Ain't allowed to agitate the Mississippi dice,
Can't play poker, can't shoot pool,
Got to go to services and Sun-day School—
Got to learn the Rule, the Golden Rule—
Can't play golluf—gotta go to school!
Can't smoke, can't drink, dance, or chew,
What to do! What to do! What to do!
Oooh!

(Pause)

I've got the blues,
I've got the blues,
The sad Sabbatical Blues,
The sit-around-and-crab-blues,
Colder-than-a-slab-blues.
The drear ecclesiastical, solemn prayer and fast-fest,
Nix upon the jass-tical blues!

(Glad) And the pews—and the dues—
And the sermon and the squirmin' and the snooze,
And the glad evangelical,
"You're gonna go to helical,"
Sw-e-e-e-t Jacob!
Blue Law Blues!

(Slower and sadder) Can't read the paper—can't kiss your wife—
Play with the kids and you go to jail for life—
Drink black coffee—they take all your clothes—
Smile at the lady—off go your toes.
Checkers or chess? Just one guess!
Life on the rock-pile—nothing less!

(Little faster and more hopefully) Oh, when they pass,
Oh, when they pass,
Oh, when they pass that Blue Law through.

Wattle I do, pal, wattle I do?
Kill a Reformer—so will you,
(Gloatingly) The line will form to the left—don't crowd!
Who'll kill another? Not so loud!

By ones and twos they'll get their dues;
By squads and bevies, herds and slews,
(All together) And we will sing the Blue Law Blues,
The sad, Sabbatical, bleat and blat-ical,
Freak, fanatical blues.

(So endeth the lesson for the day.)

ART

Winter Present in New Exhibits at Art Institute

By Eleanor Jewett.

Down from the north the strong winds whirl
Through the city streets—madder and madder—
Where the yellow light from the street lamps curl
Through the moving crowds, like a deadly adder.

Touching with slim cold tendrils of flame
The quickened faces and feet that pass
By their hurried hundreds like shadows born
To die at their birth on a darkened glass.

And ever the north winds wilder blow
Through the city streets where poor men go,
Shivering cold in the sleet and snow.

WHY a person who dislikes winter and cold weather as much as I do should go out of her way to choose deliberately pictures dealing with that shivery, slippery, treacherous, sometimes beautiful ... often slushy, subject upon which to comment (always providing other matters are present which afford equally choice points for discussion) is a question which for the last sixty minutes I have been trying to decide—and given up as a bad job, with the meek surrender of the opening verses of this column.

Certainly in the group of exhibitions that were first seen last week at the Art institute there are other than winter scenes portrayed. In spite of that fact the winter scenes seem to have made the strongest impression, because in the catalog opposite nearly each painting of winter, under no matter what guise, is written some descriptive phrase or symbolic adjective, while the spaces near most of the others have been left blank. Perhaps, however, on second thought, this impression can be simmered down to a statement of a few paragraphs, leaving the rest of the space to be occupied by more pleasant (and warmer) objects.

The gallery devoted to the paintings of Guy Wiggins is a room where the winter theme predominates. The most beautiful canvas in the room is "Wind and Snow"—a picture lent by William O. Goodman. It shows city streets with their buffeted crowds, and puffs of snow, like feathers from white flying geese, driven by strong winds in tumbling, swirling clouds of cold.

Again we find the snow, backed by the north wind, the master of the city streets, in "Broadway Blizzard," a painting that has a strange attraction, though not quite the wonder charm of the first mentioned picture.

To mention a few more of Mr. Wiggins' winter scenes, there are, for those who appreciate the glamour of frost and ice, bare trees and mantling snow, "On Wintered Heights," "Snow-Crowned Hills," "Valley Snow," "Lightly Falling Snow," and "Midwinter."

In the first gallery in the east wing are the paintings by W. Elmer Schofield and these, too, deal in great part with the winter months. Through familiarity with paintings by both Mr. Wiggins and Mr. Schofield, this does not surprise one particularly. It may be a bad thing for an artist, or a writer, to become known as a man who does, usually, such-and-such kind of work, but, bad or not, it seems a nearly impossible thing for any but the greatest artists to escape.

Conversely, the greatest artists, often, set the stamp of their personality on their work so it is immediately known as theirs, without the need of a written guarantee that the authorship is genuine.

But this seems to lead us a little far from the path of the Schofield paintings, except inasmuch as it is appropriate when you consider that you might have to ask "who painted that 'Road to Perranporth'?" While, catching a glimpse of "Morning Sunlight" you would not need a catalogue to tell you the painter was W. Elmer Schofield. The canvas is a typical Schofield.

One of the unusual Schofields, but a lovely one, is "White Frost," a peculiarly nice country scene of garden, orchard, and farm buildings, frost silvered, shining in the sun.

More winter is found in an interesting painting by Gifford Beal, an artist who is more or less connected in one's thought with gay, crowded, chattering summer crowds or overheated interiors gay with some festivity, as a dance or hippodrome. He calls his winter painting the "Blue Pool." There is a red house, a white snowclad bank, a few brown grotesque trees, and then all the interest is centered on the deep, silent, blue water that spreads like a forgotten bit of a summer sky, startlingly, threateningly blue, in the foreground.

The more familiar Gifford Beal is seen in the "Indoor Circus," in "The Hippodrome," in "Palmy Days," even in "Huntsmen in the Valley." You realize that nothing on earth could be quite like what he has painted in these pictures, but what is exactness (which may be got in a photograph) compared to the joyous sensation of living and life that fairly exudes in visible atmospheric streams from these richly opalescened canvases?

To go to one last group of paintings where winter is felt, though nearly buried by the sweetness of the competing summer that surrounds it, what do you say to the exhibit by Alfred Juergens? I read one criticism, almost by chance, that it is impossible for me to see the justness of or reason for—though I have an idea in the back of my mind that once I brought the name referred to into a mention of Mr. Juergen's work, but without the slightest similarity of text. The criticism reads: "Some one has called Mr. Juergens the American Monet because of his love for lily ponds. The appellation bearing the American qualification is fitting, etc." To my mind it is as far fetched as the most extraordinary similie or metaphor ever imagined. All one needs do for proof is to go through the Art institute, look at the Monet paintings, and then return to those of Alfred Juergens.



"The Blue Pool," by Gifford Beal, one of the spots sacred to winter in the present exhibition at the Art institute.

This does not mean that Mr. Juergens has not charm in his paintings, nor that they are beyond the pale in any way, but it does mean that those who look at them and speak of them should know a little about what they are doing before they appropriate such a criticism for such a use.

It seems to me it would be an excellent idea when one has a group of paintings such as these to hang with them, something hideously naked, violently black, something—anything—that will throw up their sweetness and docility in untempered contrast. They need this as much as a group of paintings by Sigurd Schou that I saw a week ago, needed it. Emphasis of the lighter things in painting is not gained through repetition. It is gained by sharp punctuation, by almost denial of the qualities that they offer.

The two paintings by Alfred Juergens (to return to our mutton, which in this case is the subject of winter) "Late Snow" and a "Ravine at Highland Park" are, possibly, as typically lovely as any two of his pictures in the room.

Exhibitions at the galleries:

ART INSTITUTE——Annual exhibition of the Chicago chapter of the Wild Flower Preservation society, paintings by Guy Wiggins, sculpture by Jo Davidson, paintings by Alfred Juergens, applied arts by Herman Sachs, paintings by Charles H. Woodbury, paintings by John and Anna Stacey, pastels by William Penhallow Henderson, group of paintings by Gifford Beal, W. Elmer Schofield and Eugene E. Speitcher.

ABBOTT'S ART STORE—Water colors and prints.

ACKERMANN'S—Old English aquatints and lithographs. English portraits.

ANDERSON'S—Paintings.

ARTISTS' GUILD—Dyed textiles, embroideries. Work from the Lighthouse.

ARTS CLUB—Portraits by old masters from Ehrich's, New York.

BRYDEN'S — Landscapes of the Skokie.

CALIFANO & JOHNSON—Italian paintings.

CARSON, PIRIE, SCOTT & CO.—Landscapes by Walter Sargent and bronzes by Joseph Bailey Ellis.

CRAIG SHOP—Italian linens, homespuns.

FLORENTINE SHOP — Robes by Mme. Gallenga. Italian tapestries and novelties.

GRANT'S—Antiques, paintings.

HISTORICAL SOCIETY—American paintings and prints.

HO-HO SHOP—French and Italian antiques. Also American glass.

HOOP'S GALLERIES — Bronzes, tiles, vases, Italian mantels and Bohemian luster.

MARSHALL FIELD & CO.—Paintings.

MORI'S—Oriental arts from B. C. periods to the eighteenth century, Japanese prints, temple brocades.

NEWCOMB-MACKLIN'S — Paintings by Lachman, Trevitts and others.

O'BRIEN'S—Old English portraits and American landscapes.

PALETTE AND CHISEL CLUB—Paintings by Holslag.

REINHARDT'S—Paintings.

ROULLIER'S—Masterpieces of engraving and etching.

THURBER'S—Paintings by Sigurd Schou.

WATSON & WALTON — Antiques and reproductions.

YOUNG'S—Paintings by Americans.

AVIATION

Hammond Asserts Chicago Will Be U. S. Air Center

By Morrow Krum

"THIS dream continually set up by Chicago aviation boosters, this dream that puts Chicago at the extreme top of the American flying world, is rapidly becoming more than an air castle," said Lee Hammond last Friday before he left for McCook field, Dayton, O., where he will attempt to interest the army air service officials in the Laird airplane.

"You know Edward Esch and I have a store here in motor row," he continued. "We sell airplanes and it would surprise you to know the actual number of out of town people who come in and ask questions about this ship. I mean men who are seriously contemplating the purchase of an airplane.

"Just this afternoon a man from a town situated in Wisconsin—over 250 miles away—came in and asked me how much we wanted for the Swallow. He said if the ship would do what we say it will he will buy two of them. He said that he couldn't be continually wasting time riding on railroad trains.

"Chicago is doing something to help aviation. The Lincoln park board is helping. We believe that we will have a landing field at the foot of Grace street by the middle of next summer.

"I also believe we will have a landing field at the foot of Sixteenth street in two years. We certainly wish that we could have Grant park, but the south park commissioners say 'no,' and so we are going to concentrate our attention on Grace and Sixteenth streets.

"In the city council they are passing laws to regulate flying over the city, and that will give the business a big boost.

"If you will look up and down the row here I believe you will find as many as ten agencies selling airplanes or airplane motors. Go to our remotely located flying fields and you will find hangars filled with ships. There, too, you will find men and women who can fly the ships.

"I believe that by the middle of the summer you will find air passenger lines operating all over the middle west and Chicago will be the center of the business. Let's hope so. We have wonderful opportunities here. Let's improve them."

AEROMARINE SHIPS SAVE SEVEN HOURS

Under the appealing heading of "Air Castles Made Real" there comes from Havana, Cuba, a schedule of the Aeromarine West Indies Airways. The timetable, made up in the attractive manner of a luxurious overland limited schedule, shows the connections the seaplanes make with the crack New York and Chicago trains.

The seaplanes save seven and a quarter hours in actual traveling time, not counting, as the schedule says, the hours you spend waiting for the departure of a steamer.

The price of the trip from Key West to Havana is $75.

The schedule follows:

Key West-Havana.
U. S. Time.

Lv. Key West. 12 noon Ar. Havana...1:15 pm
Lv. Key West. 4:30 pm Ar. Havana...5:45 pm

Havana-Key West.

Lv. Havana...12 noon Ar. Key West. 1:15 pm
Lv. Havana...4:30 pm Ar. Key West. 5:45 pm

Fare.

Key West to Havana, single passage.....$75

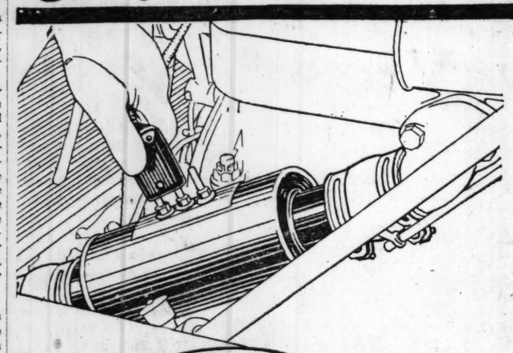
FLYING TO PANAMA



Eight United States navy ships left Philadelphia last week for Panama, where they will take up winter maneuvers with the fleet. Lieutenant Commander H. B. Cecil was in charge of the squadron when they sailed away from the Quaker City. The photograph above shows some of the officers who went with the squadron. Reading from left to right they are: Lieut. A. F. Fletrich, Lieut. H. W. Clark, Lieut. C. J. McReavy, Lieut. Commander H. B. Cecil, and Lieut. E. C. Fiedler.



Stop worrying with your Ford in winter—get your ELMCO engine heater today



Don't take any chances with your Ford in winter when for a little money you can absolutely prevent your radiator and engine from freezing, while your car is in the garage.

Don't run your battery down, or wear yourself out cranking, when your Ford is cold and will not start easily.

Don't shorten the life of your Ford by racing the engine to warm it up on cold mornings. Nothing throws a Ford out of good running order like racing the engine.

The Elmco heater on your Ford is the best protection you can possibly buy for $12.50 against frozen cylinders, hard starting and broken parts.

And remember this—the Elmco either proves its complete satisfaction within ten days after you buy it or back comes your money from us without a question.

The Elmco works either on farm lighting or city circuits (110 or 220 volts). In ordering a heater all you have to do is to be sure you get the right heater for your electric circuit.

ELMCO

Pat. Pend.

thermo syphon heater for Fords

Takes 10 Minutes to Install

SATISFACTION GUARANTEED

or your

MONEY BACK

Electric Machine Co., 329 W. Ohio Street, Indianapolis, Ind.

Gentlemen: Enclosed find $12.50 for which send me by parcel post one ELMCO Thermo-Syphon Heater to be used ☐ 110 Volt ☐ 220 Volt ☐ Farm Lighting Set. (x the square you want.) If in 10 days I personally do not want the Elmco I am to return it and get my money back without any argument.

Name .....

Street or R. F. D. .....

City ..... State.....

Your check is good with us.

These Dealers Sell the ELMCO in Chicago

LOOP DEALERS
The Hub—Cor. Jackson and State.
The Fair—Cor. State and Adams Sts.
Boston Store—Cor. State and Madison Sts.
Rothschilds—Cor. Van Buren and State Sts.
United Tire Mfrs. Store, 6 W. Jackson Blvd.

NORTH SIDE DEALERS
A. Kutcha & Co., 1622 Milwaukee Av.
Logan Sq. Auto, 2613 Milwaukee Av.
De Tambies Elect. Co., 2549 W. North Av.
Humboldt Auto Tire, 1543 N. California Av.
Modern Auto Co., 1609 N. Humboldt Blvd.
Spaulding Elect. Co., 3248 W. North Av.
Arbutt Elect. Co., 2853 Armitage Av.
Oakley Tire Co., 2256 W. Division St.
Boulevard Garage, 1800 Humboldt Blvd
Park Inn Auto Supply, 1511 N. California Av.
Pioneer Garage, 4301 W. North Av.
Milwaukee Tire Co., 498 Milwaukee Av.
Geo. A. Englehardt, 1660 Milwaukee Av.
Lake View Vulc. Co., 2750 Southport Av.
Powell & Steubner, Southport and Clybourn.
Wayeland Machine Shop, 4563 Lincoln Av.
Lord Repair Shop, 3183 Milwaukee Av.
Northern Garage, 2442 Southport Av.
Hardware Co., 3343 N. Cicero Av.
Anderson Vulc. Co., 4609 Elston Av.
Irving Park Supply, 4716 Irving Park.
Irving Pk. Elect. Co., 3332 Irving Park.
Tire Shop, 3134 Irving Park.
Times Sq. Auto Supply Co., 3900 Sheridan Rd.
Barry Cooper, 4186 Sheridan Rd.
Harry Cooper, 522 N. State St.
Alliance Garage, 1200 Belmont Av.
Christopher Motor Co., 3308 Sheffield Av.
Wieboldt & Co., Milwaukee at Paulina.
Wieboldt & Co., Lincoln and Ashland.
Copeland Battery Serv., 3764 W. North Av.

SOUTH SIDE DEALERS
Harry Cooper, 2244 S. Michigan Av.
O. K. Auto Service, 9200 S. Chicago Av.
Jas. L. Case Co., 9279 So. Chicago Av.
Calumet Tire Co., 3289 E. 92nd St.
Calumet Garage, 9142 Mackinaw Av.
Ogden Pk. Auto Repair, 6705 S. Racine Av.
Auto Supply Shop, 1054 W. 63rd St.
Eureka Ford Shop, 1114 W. 63rd St.
Miscellaneous Shop, 1653 W. 63rd St.
Geo. G. Mosek, 5641 S. Halsted.
Meyers Auto Supply, 5349 S. Halsted St.
C. Schafer, 613 W. 69th St.
A. Messinger, 7056 S. Throop St.
A. V. Hadlock, 5608 Wentworth Av.
Garfield Battery Service, 15 E. Garfield Blvd.
D. J. La Grotta, 7225 S. Chicago Av.
City Elect. Co., 4215 W. 26th St.
J. Bishop, 4217 W. 26th St.
Marquette Manor Service, 3135 W. 63rd St.
Chicago Motor Service Co., 833 E. 39th St.
Times Square Co., 1210 S. Michigan Blvd.

WEST SIDE DEALERS
Lanus Motor Sales Co., 4636 W. Madison.
West Side Battery, 1549 W. 12th St.
Austin Ignition Co., 756 Parkside.
J. H. Karnes, 950 Madison St.
Harry Cooper, 237 S. Racine Av.

OAK PARK
Forest Park Supply, 7204 Madison St.

LA GRANGE
Jensen Machine Co.

EVANSTON, ILL.
Evanston Auto Repair, 1581 Maple.
U. S. L. Battery Service.
Fauscher Bros., 810 F. O. Place.
Nellessen, 1002 Chicago.
Auto Repair Shop, 7634 Paulina.

OUT OF TOWN DEALERS

HAMMOND, IND.
The Accessory Shop, 675 Hohman St.
Auto Top & Body Co., 480 Hohman St.
Tire & Repair Shop, 183 Sibley St.
White Service Sta., 47 State St.

GARY, IND.
Savage Auto Supply, 648 Washington St.
Quality Tire Shop, 516 Washington St.
Star Electric Shop, 510 Washington St.

EAST CHICAGO, IND.
K. & S. Tire Shop, 520 Chicago Av.
East Chicago Garage, 4715 Forsyth St.

INDIANA HARBOR, IND.
Haywood & Bibi, 3429 Michigan St.

IF YOU LIVE OUTSIDE OF CHICAGO USE THE COUPON NOW!



5-day Sale
Dec. 27 to 31
1650 Suits
$27.50

A great pre-inventory offering of fine suits for men and young men --- taken from our regular stocks of higher priced garments.

Not every size in every line but a complete range of sizes in the entire lot.

There are models for the young man as well as for the man of mature age.

Fancy and conservative patterns in stripes, herringbones, and plain shades. An assortment of fabrics, models and patterns that have not been equalled in years.

A Great Opportunity $27.50

(Men's suits—third floor. Young men's—second floor)

THE HUB

Henry C. Lytton & Sons

State and Jackson—on the N. E. Corner

LEITER BUILDING STORES

FORMERLY SIEGEL COOPER & CO. LOCATION

STATE, VAN BUREN & CONGRESS STREETS

STORE HOURS: 8:30 A. M. TO 5:30 P. M.

Outing Flannel

Basement—South.

27-inch standard outing flannel, in nice plaids, heavily napped on both sides, for boys' rompers and men's work shirts, etc., limit 10 yards, 19c elsewhere, our price, **10c**

Extra heavy genuine Nashua plaid bed blankets, 64x76-inch size, in pink, blue, gray and tan plaids, 6.50 value, pair, **2.98**

None delivered.

Choice of the House Sale Dresses $19.21



Your unrestricted choice of any silk or cloth dress in our entire stock formerly priced at 35.00, 37.50, 40.00, 50.00 to 60.00, now 19.21

Second Floor—North End.

TOMORROW morning at 8:30 o'clock sharp we throw open our doors to the most amazing dress sale held yet. Chicago women are still talking about our last great dress sale, and now to cap the climax we announce this startling sale of finer quality dresses.

WE just don't know where to begin to describe these dresses—there are so many styles, so many different kinds. Dresses that reflect the finest of workmanship, made of the finest materials, many exclusive and individual models, copies of such master designers as

Drecoll, Paquin, Poiret, Marshall-Armand, Agnes, Havet, Bechoff, David, Redfern, Worth, Francis, Callot, Souer, Deoullet, etc.

1,000 New 1921 Spring Taffeta Dresses

1,200 Smart Wool Dresses

1,000 Charming Satin Dresses

500 Exquisite Evening Dresses

1921 values to $60.00

1,000 New 1921 Spring Dresses, Including Canton Crepes and Taffetas, Worth to $60, at 19.21

37.50 to $60 tricotine dresses, latest styles, go at 19.21.
$35 to $60 charmeuse dresses, wonderful quality, go at 19.21.
$35 to $50 high class silk tricolette dresses go at 19.21.
37.50 to $60 taffeta dresses, light shades, go at 19.21.
$35 to $50 beautiful beaded georgette dresses go at 19.21.
$35 to $50 tailored wool velour dresses go at 19.21.
$35 to $60 lace evening and party dresses go at 19.21.
37.50 to $60 stunning Poiret twill dresses go at 19.21.
$37.50 to $60 canton crepe dresses, smart style, go at 19.21.
$35 to $60 new 1921 spring taffeta dresses go at 19.21.

NOT in any sale, not in any store, not in any season, not in any city have dresses like these been equaled at 19.21. Women and misses who are informed on styles of today as well as value will readily see that this dress sale is without a peer and will not be satisfied with only one.

EXTRA salespeople have been engaged for this special event. Extra space has been given for display. Dresses have been arranged so that they may be seen without delay.

NO MAIL or phone orders will be accepted. No exchanges or refunds, no reservations made. All sales are final. We reserve the right to limit quantities.

See These Wonderful Dresses in Our Windows Today

Clearance of Latest Millinery



Satin and Satin and Straw Hats, Candy Cloth Hats, Baronet Satin Hats, **4.87**

These are in new soft brims, small and large chin chins, new sailors, off-the-face models, new tam effects. Every hat is newly created—what more could you wish? **Trimmings are of the latest new spring flowers, fancies, georgette and ribbon-sashes, etc.**

Colors include every imaginable shade that is popular for immediate wear.

X-TRA—Final clearance, choice of any velvet hat in the house, values to $6.00, at **$1**

Second Floor, Center.

Boys' 2 Pants & 1 Pants Suits



Every mother desiring to save at least one-half on boys' clothing needs only to attend this sale.

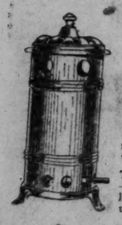
Durably made suits of dependable materials, cassimeres, cheviots and others, plain or fancy mixtures, regular $12 to $14 values, knickers are all full lined for warmth, plain or fancy mixtures. **7.95**

Mackinaws, 8 to 17 year sizes, 7.95
Overcoats, 3 to 9 year sizes, at 7.95

Second Floor, South.

Boys' stylish o'coats, good grade materials, sizes 10 to 19 years, overcoats that never sold for less than $25, **13.98**

Stove Prices 'Cut'



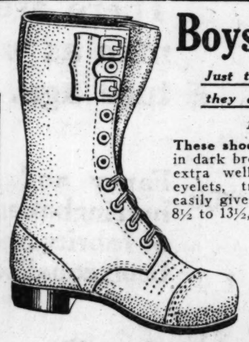


Reducing our stock just before inventory. Take advantage of these extraordinary savings. *Third Floor.*

Just 150 of these "Sun Heat" gas heaters; radiate a great amount of heat; nickel trimmed; $3.95 value, **1.95**

Perfect oil heater, smokeless; brass burner; gallon tank; automatic oil gauge; well finished; $7.95 value, **5.95**

This large cast iron laundry stove —good size cooking top, with four holes—a value that cannot be duplicated, **9.95**



Boys' High Cut Storm Boots

Just the shoes your boy will need during winter; they are warm, comfortable and wear resisting.

Main Floor—South End.

These shoes are made of solid calfskin in dark brown, with solid leather soles, extra well stitched seams, reinforced eyelets, trimmed with buckles, will easily give a whole season's wear, sizes 8½ to 13½, at **2.98**

These shoes in sizes 1 to 5½, pair at 3.98

Women's shoes with French and Cuban heels, many of them carrying the stamp of the highest grade shoemakers in America, come in black and brown, regular $10 values, pair, **4.98**

Canaries



1,000 Harz Mountain Singing Canaries, golden yellow and linnet mixed, with wooden cage; $12 value, each, **6.79**

Guaranteed opera singers in full song; St. Andreasberg rollers and Campanini singers; birds without equal; sold elsewhere up to $25; today, **10.69**

Yellow Head Parrots, strong, hardy birds, **9.98**



Yes, Sir, Suits and O'Coats Reduced

Save! Save!

Compare these with any $35 values you have seen.

Second Floor—South.

These suits and overcoats are the best values to be had in Chicago. The suits are in handsome styles for men and young men. All the new patterns and weaves. Overcoats are made of strong, sturdy materials, all sizes; values to $35, **19.50**

Men's work pants, made of materials that will especially withstand hard wear; values are as high as 5.50; your choice, **2.59**

Household Linens

Sharply Reduced to Clear

Atelier—Main Floor, South.

2.50 seamless bed sheets, heavy weights; specially priced at, each, **1.49**

42x45 inch pillow cases, extra quality; 70c values, special at **39c**

Bed spreads; attractive patterns, good quality; 7.50 value, **3.75**

Heavy plaid blankets; soft, comfortable; 6.50 value, **4.15**

Gray blankets; useful for sheeting purposes; 2.25 value, each, **1.49**

Wash cloths; regularly 15c, to clear at **10c**

Bath towels; plain white, also colors; 1.50 value, special at **87c**

Diaper cloth; 2.50 value, 10-yd. pieces, **1.79**

Lace curtains; good quality, durable net; 4.50 value; pair, **2.95**

Face towels; 35c kind; 18x36 size; good huck quality; each, **21c**

Smokes

Big Savings in This Clearance

Main Floor, South.

Plow Boy
Sweet Tip Top
Barker Tobacco
Day & Night Smoking Tobacco
And all other 10c tobaccos reduced to, package, **8c**

All 25c cigarettes, reduced, carton, 1.75; package, **18c**

Amber and brier pipes, $2.50 value at **1.69**

Polly Pepper cigars, 25 in box, at **1.39**



YEARLY CLEARANCE

SUCH PRICE SMASHING HAS NEVER BEEN KNOWN

"Thus times do shift,—each thing his turn does hold;
New things succeed, as former things grow old."
—*Herrick.*

NOW the old year out with such price smashing as never before seen. This new sale of Chicago's leading economy events is in better position to offer greater bargains on standard merchandise is newly bought on the new low market at the special only cash can command.

This Will Be a Record Breaking Week for Silks

In the early pre-war days of low prices, silks and dress goods of the know that they cannot be equaled today. Everyone is talking about pers who attend this sale?

42 inch Wool Tricotine; fine, even twill, in the correct shades of navy and rich black; 2.25 values, yard, **1.19**

50 and 54 inch fine all wool Imperial Serge, black, navy and brown; fine for skirts and dresses; 2.50 quality, yard, **1.69**

2.50 Wash Satins, Yd., 99c

50,000 yards of 36 inch All Pure Silk Wash Satin, rich satin face, firm quality, the kind that will launder; in flesh and pink; yard.

36 inch Dress Satins, pure yarn dye, all silk, in copenhagen taupe, navy, plum and black, yard.

36 inch Kimono Silks, beautiful imported quality, all colors, Oriental designs, yard.

36 inch Black Dress Satin, pure silk; heavy, firm, lustrous quality; perfect goods; yard,

99c

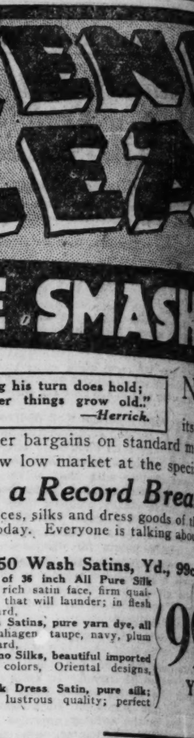
Handkerchiefs "Slashed"

On no other items here advertised are savings more evident—choose at random any handkerchief and save at least 25%.

Main Floor—North.

Over a quarter million kerchiefs, all in this great sale, some are soiled, others mussed from handling, or disarranged in boxes, made of dependable materials—lawn, cambric, linen, muslin, etc., plain or embroidered corners, all sizes for men, women and children—your choice,

25% Off *marked prices*



Floor Lamps & Shades at Drastic Clearance Prices

Never has such an assortment of beautiful lamps been offered in a reduction sale.

Fourth Floor—North.

Floor lamp, beautifully designed base, complete with all silk shade, $35 value, complete, **19.75**

Floor lamp, complete with silk shade, mahogany base, shade with sunburst shirring and tassel trimmed, reg. price 39.75, Mon., **$25**

Floor lamp shades, slightly soiled, all silk with silk lining, shades that sold for $35, none delivered, each, **9.98**

Junior Floor Lamp, complete with silk shade, 2-chain socket, $49.50 is the regular price, special at 20.85.

Table Lamps, all designs, your choice, **4.95**

Shades for Table Lamps, beautiful patterns and trimmings, **6.95**

Kewpie Dolls, silk dressed, all colors, wired for one light, 6.48 values, special at **4.95**

Undressed Kewpie doll lamps, none delivered, **2.98**

20.85 Complete

4.95

Complete 25.00

FORMLY SIEGEL COOPER & BUILDING

Economy Baser

27 Inches 36 and 36-inch Dress Gingham, Yard, Bleached Mus

Basement—South End—No Deliveries. *Basement—Sou*

10,000 yards of 27 inch standard high guaranteed fast color dress gingham, 50 different assorted plaids, stripes, and checks, exclusive designs, formerly sold for 39c, yard, **12**

500 dozen famous Hanover pillow cases, made of high grade pillow tubing, fine American cotton, 49c value, limit one dozen, each, **25c**

81-in. standard brand full bleached sheeting —equal to Pepperell. Free from starch and dressing. Limit 12 yards; 98c quality, yard, **47c**

Seamless pillo... table damask, ing made by t... highly mercerized, ous Cabot mil... autiful patterns, 72-anteed fre... width, formerly ...4, yard, 79c; 64-in. yard 38c; 8... 31c; 36-in. ... merly 1.98, ... rd, **69c**

Dress Goods—Silks

Clearance prices that should crowd our basement with thrifty shoppers from the very hour our store opens.

36 in. dress plaids and checks, attractive designs in the most preferred colors, suitable for skirts, dresses, etc., reduced to about half actual value, **49c**

36-inch black charmeuse, fine, beautiful quality, that always sells for as high as 3.50, this is the most preferred material for winter wear, yard at **2.19**

40-in. silk poplin, fine, heavy cord, evenly and durably woven, for skirts, dresses, etc.; comes in black, navy and taupe, a regular $3 value, yard at **1.69**

"High Test" Malt Extract

Basement.

"High Test" malt, tests highest, always fresh, and 1920 blended Bohemian hops, 2.50 value, **1.25**

3 pkgs. Malt and Bohemian Hops, 3.10

Capping Machines

"Sure Tight" 2.75 capping machine, adjustable, while 300 last, each, **1.89**

Bakery Goods Announcing the ... ment, carrying a ... y goods and pastri...

End of the Clearance Oats

For Women and Misses

Less Than Co... Materials

...ave grouped to... ...ats, ranging in ... 25.00 to be ...red imme... ...at the low ... of

...are besides ... ...er of large size... ...h plush coats, ... coats, full o... Pompom ...n and fur trim... many other

8

...w Bakery Goods Dep... ...y goods and pastri...

1920—"AND WE LEAVE BEHIND US FOOTPRINTS IN THE

...n does hold;
...s grow old."
—Herrick.

...SMASH

...Record Breaker

...sh Satins, Yd., 99c

...Men...

...You Save on
...ion Suits

...ion Suits, various
2.39

...FORMLY
...EGEL COOPER & CO
BUILDING

...onomy Basement

...27 Inches W... and 36-inch Wide
...s Gingham, Yard, ...leached Muslin, Yard, 10 1-2c

...South End—No Deliveries.

...inch standard high g...
...dress gingham, 50
...stripes, and checks,
...sold for 39c, yard,
12

...rd brand
...sheeting
...Pepperell.
...tarch and
...Limit 12
...ual- 47c

Seamless pillo...
...ing made by th...
...ous Cabot mills...
...anteed free
...dressing, 45 in...
...yard 38c; 40-in...
31c; 36-in., yard,

...cia table damask,
...ly mercerized,
...ful patterns, 72-...
...width, formerly
...yard, 79c; 64-in.
...erly 1.98,
69c

32-in. Amoskeag zephyr dress gingham, large assortment of plaids, checks, stripes and plain colors, formerly sold at 59c, sold elsewhere at 39c, our price today, yard, 22c

Genuine linen finish crash toweling with red or blue fast color border, formerly priced at 39c, yard, 10c

...End of the ...Clearance

Oats

For Wo...nd Misses

...ss Than Cost of
Materials

...e grouped together
..., ranging in price up
...00 to be
immediately at the low
8.59

...are besides a great
...of large size coats,
...plush coats, Kersey
...coats, full or half
...Pompom coats,
...and fur trimmed,
...many other models.

Announcing the opening ... Bakery Goods Department, south end of basement, carrying a full ... goods and pastries at Chicago's lowest prices.

...US FOOT P...

SALE ...HAS NEVER BEEN KNOWN



...e old year out with a rousing clearing sale such as this ...seen. This new store has made its mark and now takes ...'s leading economy center. Times have changed; we are ...others only because this is a new venture and our merchan... only cash can command today.

...k for Silks and Dress Goods

...ld have been considered marvelous values at these prices. We ...silk values. Will you be counted among the thousands of shop...

Main Floor—Van Buren St. Entrance.

1.50 Silk Crepe de Chine, ...Pure Silk Crepe de Chine, extra ...quality; all the pastel, evening ...street shades, plenty of flesh ...; yard,
...extra heavy All Silk Pure Dye ...Crepe, in 50 of the leading ...including the scarce henna, etc.;
...Novelty Georgette Crepe, pure ...figure patterns, all shades; for... sold at $5; yard,
...Plaid Satin, pure silk, all the ...combination colors; yard,
1.29 Yard

54 inch All Wool Skirting, plaids and checks, in yelour, worsted and serge effects; all 1921 color combinations; $5 and $6 value, yard, 2.98

50 and 54 inch All Wool Tricotine, fine Australian wool yarn, in the correct shades of navy; yard, 3.48

Ribbons Reduced—Must Go

Our extensive ribbon stock in an excellent variety of colors, patterns and materials radically reduced to effect immediate clearance.

Main Floor—North.

20,000 yards of 6 inch moire silk ribbons, beautiful quality for camisoles, bags, hair bows, etc., all colors, attractive designs, also a large quantity of fancy designed ribbons, at, yd., 39c

4,000 yards of satin edge moire silk ribbons, 6¼ in. wide, values to 1.25, yd., 59c

Ribbon remnants reduced at prices that are the lowest ever quoted in Chicago for years.

Basement

Plain and fancy hair bow ribbons, specially priced in our Basement at, yard, 25c

$25,000 Grocery Stock to be Reduced before Inventory

Leading brands of groceries to be sold at such low prices that quick clearance of this stock is assured.

BUSY BEE GROCERY—BASEMENT — *South End*

American Family Soap, Bar, 5c
10 bars with every $2 grocery order.

Soaps, Sundries
U. S. Mail, P. & G., Lennox, Brag; 10 bars for 47c
Grandma's Borax Powder, 25c value; 2 pkgs., 29c
Argo Gloss Starch, pkg., 9c
Rinso Washing Powder, 10 pgs., 69c
Kitchen Kleanser, 5 boxes for 29c

Dried Fruits
Prunes — California sweet prunes, 60-70 size, 2 lbs., 25c
Prunes—nice and meaty prunes, special, 5 lb. box, 29c
Prunes — California sweet prunes, 40-50 size, 2 lbs., 49c
Pears — Fancy dried pears, 3 lbs., $1
Apricots — Dried, choice apricots, 3 lbs., $1
Peaches — Dried Calif. peaches, 2 lbs., 59c
Lima Beans, special, 4 lbs., 41c
Navy Beans, hand picked, 10 lbs., 53c

Tea—Coffee
Coffee — Santos blend coffee, 5 lbs., 85c; lb., 19c
Tea—Lipton's yellow label tea, pound pkg., 83c
Coffee — New brand, regular 50c value, just to advertise while 500 cans last, lb., 29c
Cocoa—Lowney's Belfry cocoa, 45c value, lb., 33c
Coffee—Our Busy Bee, special blend coffee, 3 lbs., 1.15

Cereals
Corn Flakes—Kellogg's, pkg., 11c
Roxane — Roxane Pancake Flour; 18c value, 2 for 25c
Blue Rose Rice, 10 lbs. for 79c
Creomets — the American macaroni, 15c value; 3 pkgs. for 25c

Canned Goods
Peaches—Colton brand free cling yellow peaches, No. 3 can, 3 cans, $1
Pineapple—Unome brand sliced Hawaiian pineapple, No. 3 cans, special, 3 for 1.10
Armour's soups, 15c value, 3 cans, 25c
Tomatoes—Large No. 3 cans, 3 cans for 40c
Sugar corn—Fancy sugar corn, white, can, 10c
Peas — Wisconsin sifted Early June peas; 25c value, 10c

OVERALLS, COATS, WORK SUITS



These clearance prices and our timely cash purchase make the savings doubly emphatic. (Every garment union made.)

Basement.

Men's one-piece work suits of United States Govt. denim, blue, brown, khaki; best on the market; reg. $5, at 1.97

Overalls and coats of high grade, 220 weight, blue indigo, with white back, engineer style, sold everywhere at 3.50, special, 1.63

Genuine blue indigo overalls and jumpers, the heavy 240 weight denim or hickory stripes, sizes to 44; regular $2 values, priced at 89c

SHOE CLEARANCE

Women's shoes at this price are bound to create a stir—just another of our Economy Basement Values.

These shoes in high or low cut, newest styles, with high or low heels, in black, brown, patent leather and two-tones, values to 8.50; all sizes at 3.98

"IN THE SANDS OF TIME" Longfellow 1921

Amoskeag Flannel

Basement—South End.

36-inch genuine Amoskeag outing flannel, double napped on both sides, in pink and blue stripes, suitable for men's pajamas, women's night gowns and petticoats and infants' wear, formerly sold at 59c, yard, 18c

30x40-inch heavy crib blankets, in pink and blue designs, 1.98 value, at 69c

None delivered.

LEITER BUILDING STORES

FORMERLY SIEGEL COOPER & CO. LOCATION

STATE, VAN BUREN & CONGRESS STREETS

Store Hours: 8:30 A. M. to 5:30 P. M.

Greatest Clearance of Mens Hats & Caps

Manufacturers Sacrifice Sale

Main Floor—State St. Entrance.

Our stocks were in such condition that we could take over the entire stocks of three leading manufacturers at amazing price concessions.





We paid hard cash for these stocks and therefore received an extra discount, which enables us to sell these hats and caps at less than cost of labor and materials. We did not buy these stocks to keep, but to turn over in quick sale. And if low prices sell merchandise, the story how this tremendous purchase moved will be a short one. We have also included our stocks, and give you your unrestricted choice of any hat or cap in the house in five great lots.

ANY man's or boy's cap in the house, without ear laps, formerly priced to 2.50, now **77¢**

ANY man's or boy's cap in the house with ear laps, formerly priced to 4.50, now **1.55**

ANY man's cloth beaver or felt hat in the house, formerly priced to $10, now **2.95**

ANY man's fine fur cap in the house, Detroit style, formerly priced to $15, now **4.85**

ANY man's fine velour hat in the house, all colors, formerly priced to $18, now **5.95**



Away Go Musical Instruments

Before the New Year Comes—Prices Slashed

Dealers in musical instruments all over the state are wondering how we are able to quote such low prices. This is not a regular purchase and sale, but a manufacturer's unloading sale. He must turn his stock into cash and we are helping him. Read how!

Third Floor—Center.



Guitars, genuine mahogany; $30 value, at 11.00

Guitars, genuine birch and spruce; $17 value, at 4.98

Guitars, genuine mahogany; spruce ribs —17.50 value, at 4.55

Ukulele, selected woods, extension finger board; 7.00 value, at 2.87

Ukulele, genuine solid koa wood; $14 value, at 4.20

Ukulele, mahogany, pearl position dots; $12 value, at 3.87

Banjo ukulele, hard maple body; 22.00 value, at 5.86

Banjo ukulele, hard wood shell, open back, 7.50 value, at 2.98

Mandolin; flat back, hard wood; 10.75 value, at 4.78

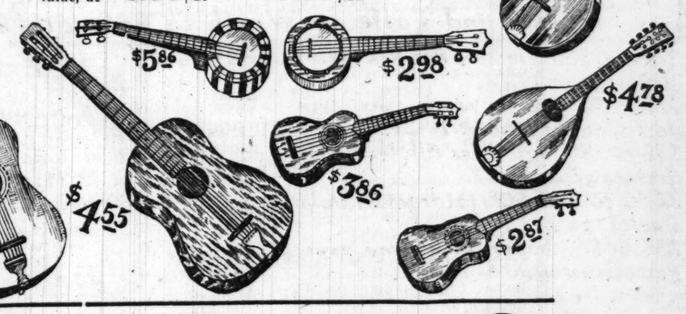


10.00

7.50

6.00

4.78



5.86

2.98

3.86

2.87

4.98

4.55



Sweater Sale

3,000 High Grade Sweaters for men, women and children—to clear.

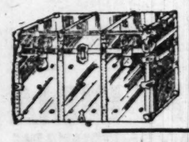
Main Floor—South.

All-wool sweaters in the most popular styles and colors, women's belted coats, tuxedos and pull-overs. Men's cardigans and pull-overs; three-piece baby sets and a great variety of other styles.

$8, $9, $10 to $15 values 4.95

Trunks, Bags, Suitcases----Clearance

Fourth Floor—Center.



Steel covered trunks, brass bound, covered with extra reinforcement, 2 trays, for clearance, $15

$8 fiber suitcases, 24 inch, leather corners, with 2 straps all around, have shirt fold; to clear, 3.95

24-inch fiber suitcases, full size, brass lock and catches, regular $2 value, priced at 1.45

Assortment of genuine cowhide bags, slightly shopworn; values up to $25, choice, $15



Close-Out Numbers of

Aluminum and Enamelware

These items, because of incompleteness of sizes, reduced in many instances to just one-half actual price—Bargains rarely found.

Basement, South.



Pure aluminum sauce pan sets, best quality made; consist of 1-qt., 1½-qt. and 2-qt. size pans, at 1.39



White enameled coffee pots, 4-qt size; because of very slight damages these 3.75 pots at 1.98



White enameled tea pots, 1-qt. size; sell regularly at $2. Clearance special at 98c



Gray enameled stock pots, 6-gallon size, for restaurants and boarding houses, reduced for this Clearance Sale at 3.19

'Myrtle' Dress Aprons

These, the "newest" in dress aprons, are part of a price smashing sale that will establish new low price records.

1.69



Main Floor, North

Made of percale in neat checks and plaids, also dark effects, rick rack trimmed, sewed on belt, three-quarter sleeves, 2 pockets, $2.50 value (extra sizes, 1.95), 1.69

Martha Washington and ruffle apron of standard percale, neat patterns, one with bodice and other with ruffle trimmings, special, each, 1.55

Panel front aprons of percale, dark patterns, belted, rick rack trimmed, special, each, 1.55

Girdle aprons of percale, and kitchenette aprons of gingham, rick rack trimmed; extra sizes, 1.35; 36 to 46 sizes, 99c

A Permanent Wave

To Add Beauty to Your Hair

Second Floor—Center.



Our expert treatment will insure you a natural wave that will not be affected by damp weather; we insure it for six months; extra machines have been installed to avoid waiting.

$1 a Curl; 12 Curls, $10

Human hair switches, 24 inch; lowest price ever, $3

Transformations; priced specially at $3

Expert operators here to give you prompt service — marceling, hair tinting, henna pack, shampooing, and manicuring.

Feature of Our Year-End Clearance

$1 Emerson Records

Third Floor—Center.

Our new shipment has just arrived, in time for our year-end clearance; it consists of several thousand popular songs and dances. Choice, 69c

Bubble Books for the kiddies, contain stories and small records that play on any machine; 1.50 value, 89c

Harmonicas, thousands of these instruments from which to choose; all marked at about ½ or less, some as low as 56c

Edison Records A fresh new stock of these records; known everywhere, placed on sale at 40% Off

Savings Beyond Comparison in This Clearance

Leather Goods 25% Off

Main Floor, North, Opposite Elevators.



150 chiffon velvet bags, 7.50 values, at 3.98

35 pin seal purses, 7.50 values, priced at 4.29

25 leather bags, hand laced trimmings, leather lined; $20 value, special, 13.50

75 collar bags, $4 values, special at 1.79

50 genuine leather canteen bags at 2.19

20 genuine leather canteen bags, $20 value, at 7.89

The prices quoted above include war tax; you will notice on many of the above items prices are about half.

Palm Olive Soap, Doz., 79c, Per Cake, 7½c

Jap Rose Toilet Soap; dozen, ***Kirk's Olive Oil Soap; dozen,*** 95c

Main Floor, Center.

Vick's Vapo-Rub salve, 35c size, 19c
Vick's Vapo-Rub salve, 70c size, 38c
Lysol, 1.25 size for 79c
Lysol, 70c size for 39c
Lysol, 35c size for 19c
Sal Hepatica, 35c size, 23c
Sal Hepatica, 70c size, 45c
Sal Hepatica, 1.50 size, 89c
Holmes Frostills, 35c size, 23c
Fletcher's Castoria, 40c size, 25c
Espey's Cream, 30c size, 19c
Hostetter's Bitters, $1 size, 89c
Pepsodent Tooth Paste, 50c size, 33c
Kolynos Tooth Paste, 19c
Mavis Toilet Water, 1.25 size, 87c
Pinaud's Lilac Vegetal, 1.50 size, 89c
Pinaud's Hair Tonic, 75c size, 59c
Pinaud's Hair Tonic, 1.75 size, 1.19
Three Flower Face Powder, 35c size for 48c
Danderine, 1.00 size, 79c

Children's Flannelette One Piece Pajamas

There are just 600 of these warm pajamas in the lot, and mothers taking advantage of this sale will remember it for years, the price is ridiculously low.

97c

Basement—Center Stairway



They are made of heavy quality, soft, thickly napped flannelette, in neat pink and blue stripes, every garment exceptionally well made, double stitched, with silk frog trimmings, exactly as illustrated, sizes 8, 10, 12, 14 years; Monday, while 600 garments last (limit two garments), 97c

(No mail, phone or C. O. D. orders accepted.)

MOTORDOM

Small Lifts Lid on Highway Work for 1921 Season

New Executive Behind Big Building Campaign on Bond Roads.

BY J. L. JENKINS.

"WATCHFUL waiting" in connection with the highway construction program in Illinois has ended for all time. Governor-elect Len Small yesterday gave THE TRIBUNE an outline of his tentative plans for active co-operation with the state highway department that may be summed up in the slogan: "Build roads now."

"It is a trifle early to talk about the definite program for 1921 highway construction work," said the new executive. "The state highway department will, of course, formulate that policy in order to insure a maximum of progress under existing conditions just as it has done in its highly creditable 1920 road building campaign. I have had little opportunity as yet to go into the matter deeply with the department, but I think that I understand the situation, and am certain that road building is to be one of the vital interests in the state during my administration.

"Right now all conditions that affect successful construction are changing. The trend of their change seems to be leading in the right direction, toward reduction of construction costs and increase in available labor. As to the latter, support of a maximum construction program may help materially to solve unemployment problems throughout the state next spring.

"In any event, I intend to use every effort to get the largest possible mileage of hard surfaced roads built during the coming season and to get the work started earlier in the year. I hope that conditions are such that we can go ahead and sell bonds of the $60,000,000 issue and carry out the wish of the people of Illinois to the fullest extent. The selling of these bonds could not help the situation during the last season, but from all appearances at present, we will be able this year to go ahead and break all records in the construction of the bond issue roads this year."

Governor Elect Small's aggressive attitude concerning the selling of the Illinois bonds and speeding up of the necessary work in every section of the state will be received with high favor on the part of practically every county road official and highway booster. Numerous county programs are hanging fire at present, awaiting an official decision by the state, a decision that will be announced as soon as highway officials and the new administration have an opportunity to go over all details of the proposed program.

Numerous state organizations are already on record as favoring the immediate sale of bonds and the building of hard surfaced roads at any cost. Farmers of Illinois are thoroughly "sold" on hard roads, and business men generally fee in the proposed rush of highway construction an early solution of the curtailed transportation problem.

In favoring an earlier opening of actual road work, Mr. Small has backed up the desire of Superintendent of Highways S. E. Bradt and his organization, but he also voiced a fear that railroad transportation facilities next spring and summer may be little better than they have been this year and that lack of available cars to move material to the road jobs may prove the one drawback to record breaking building.

The original highway program in 1920 called for construction of 1,800 miles following the sale of bonds. In order to assure sufficient transportation facilities, state officials called on the railroads during the winter, warning operating departments that 1,000 cars of material would have to be delivered each day in order to allow 1,000 miles of roads to be built. They estimated that it takes a car eight days to make a round trip and that the transportation would thus call for 8,000 freight cars to be continually in the service of the highway department.

Further safeguards were thrown about material movements by arrranging with contractors to store the material they needed during January and February, months when railroads thought they could best spare cars. When contractors began calling for their materials to store, however, delivery cars were not available, according to state officials, and the fight for rolling stock sufficient to move material for the 330 miles that were built in the curtailed program, continued throughout the year.

It is believed that, following a decision to lift all bars on road building in 1921, the first move of the highway department and its superters throughout the state will be to see that the greatest possible number of railroad cars are assigned to material moving an dthat contractors will be asked to store huge supplies through January and February for early spring work.

Voice of the Motorist

Ban on Trucks.

At a special business meeting of the Crete Woman's club it voted to spare no efforts in trying to save the new $80,000 boulevard that runs through the center of their village from the same fate that the Dixie highway between Steger and Chicago Heights, built two years ago. Western avenue, the cement road to Chicago, the Roosevelt road, and other cement roads through the state have suffered from heavy truck users.

Such roads are no credit to the state and no pleasure to tourists or auto owners, to say nothing of the cost to the people who pay taxes and assessments to build them.

The club contends if heavy motor trucks are necessary the state should take some action in providing motor truck roads off of the highways for trucks alone, or at least it should pay for the upkeep of the road through villages, which it now refuses to do. Trucks not only soon destroy the roads but they are a menace to safety.

The club petitioned the Crete village board to refuse a permit to the Chicago, Kankakeee, Watseka, and Danville Motor Truck company to conduct a freight and express service through the center of the village and to compel all out of town trucks, light and heavy, and long distance moving vans to pay toll according to their weight to aid in upkeep of road or detour around town. The one mile stretch of cement road through the village is from thirty feet to forty-eight feet wide and cost the assessment payers alone along the street $44,000 and the club is taking the initiative in sending petitions to the secretary of state, state highway commissioners, public utilities commission, Chicago Motor club, state senators and representatives, and other women's clubs asking their support in the movement to save the cement roads through the state from annihilation from trucks. H. E. H.

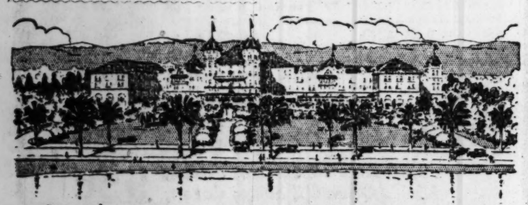
A Motor Friend.

What do they put ammeters on cars for, anyway? Ask a whole lot of motorists that question and they will tell you they don't know, says an editorial in the current issue of Motor Life magazine. That may sound queer to the informed type of car driver, but it is nevertheless the fact.

The ammeter tells whether the generator is working properly, or whether you have a short circuit which is draining the battery of its electrical energy. The ammeter is the little watchman of the electrical system. Whenever the car is running at speeds of about fifteen miles an hour or over, the ammeter's little indicating hand should be over on the charge side, telling the charging rate. The only times it should indicate discharge are when the starting motor is in operation and when the lights are on and the car is not operating fast enough for the input of current to exceed that demanded by the lights. If it tells you current is leaving the battery at any other time, then you know something is wrong.

Pay some attention to the ammeter. You cannot appreciate what a good friend it is until you take it seriously.

RESORTS AND HOTELS



The Ambassador - Santa Barbara, Cal.

Where It's Always June

Motor in the mountains, or climb. Fish in the sea, or bathe in the surf. Golf on the shore, or visit the Spanish Missions of historic interest—But—always return at night to your comfortable quarters and the luxurious service of the Ambassador in its twenty-one acres of park. Here you will find summer in winter, rest, recreation, amusement, personal service and cuisine to your liking. Rates $4 and up, European plan. *Write for booklet.*

The Ambassador Hotels System

Ambassador, Santa Barbara; Ambassador, New York; Ambassador, Atlantic City; Ambassador, Los Angeles; Alexandria, Los Angeles.

NEW ORLEANS
"The Paris of America"
Central Ticket Offices of all Principal Railroad and Steamship Lines in St. Charles Lobby. Illustrated Folder on Request.
The St. Charles
One of America's leading hotels. Accommodating over 1000 guests.
ALFRED S. AMER & CO., Ltd. Proprietors

The Desplanad
The Largest and Most Modern Hotel at
DAYTONA
ON THE FAMOUS FLORIDA "EAST COAST"
OPEN JAN. 3rd. Booklet.
SUPERB OCEAN BEACH SEA BATHING GOLF TENNIS FISHING BOATING DANCING ORCHESTRA AFTERNOON TEA
MANY PRIVATE BATHS HOT AND COLD RUNNING WATER IN PRACTICALLY EVERY ROOM ELEVATOR STEAM HEAT ELECTRIC LIGHT
LEON M. WAITE, Manager

WINDLE HOTEL Jacksonville, Fla.
Complete, Modern, Screened. Steam Heat. Good Outside Room $1.50 day up. In heart of city, convenient to everything. Send for booklet. WINDLE W. SMITH, Prop.

Aiken South Carolina's Premier Resort
Highland Park Hotel
OPEN DECEMBER TO MAY
"Possesses a charm all its own"
CLIMATE, RECREATION, ENVIRONMENT
Address J. J. SWEENEY, Manager
Summer—WHITEFACE INN, Lake Placid, N. Y.

RESORTS—FOREIGN Ocean Travel. RESORTS—FOREIGN Ocean Travel. RESORTS—FOREIGN. Ocean Travel.

AMERICAN EXPRESS TOURS AND CRUISES



FIRST CRUISE *to the*
Mediterranean
49 DAYS Jan. 15th, on Cunard Liner "Caronia" $1450 and up
Madeira, Gibraltar, Algeciras, Algiers, Monaco, Monte Carlo, Naples, Rome, Alexandria, Cairo, Athens, Palermo.

WEST INDIES CRUISES
Jan. 15th — Feb. 19th
Two enchanting cruises of 23 days each on palatial steamers of the Great White Fleet built for cruising in the tropics. Nearly all staterooms are outside and have private bath. $450 and up, including Shore Excursions. Visits will be made to Havana and Santiago, Cuba; Port Antonio and Kingston, Jamaica; Cristobal, Panama Canal; Port Limon and San Jose, Costa Rica.

SOUTH AMERICAN CRUISE
A Cruise-Tour—January 29th—70 Days—$2200 up
Down the West Coast on the luxurious Pacific Line Steamer "Ebro"—up the East Coast via the Lamport & Holt Line. Itinerary includes the best there is to see in South America.

Write, wire or phone for details.
Wherever you travel carry those spendable everywhere—American Express Travelers Cheques

AMERICAN EXPRESS TRAVEL DEPARTMENT
23 W. Monroe St., Chicago
Ph. Majestic 8200
or Scott's Steamship Agency, Blackstone Hotel

COOK'S
TRAVEL SERVICE
A WINTER TRIP under SUMMER SKIES TO
MADEIRA, GIBRALTAR, ALGIERS, MONACO (Riviera), NAPLES, ALEXANDRIA (Egypt and the Nile) by S. S. "CARONIA" of the Cunard Line sailing from New York January 15, for a forty-nine-day cruise. FINAL RESERVATIONS NOW CLOSING. APPLY IMMEDIATELY.

TROPICAL CRUISES—Leaving New York Jan. 29 and March 12 by the S. S. "CALAMARES" and S. S. "ULUA" of the Great White Fleet.
Twenty-three days; most attractive itineraries. Send for illustrated booklet.

EGYPT AND THE NILE—Cook's NILE Steamers will re-open service on Jan. 11. Steamers will run throughout the season to the first and second CATARACTS.

CALIFORNIA from Chicago Dec. 31, Jan. 19, 28, and later. Delightfully planned Tours, embracing Grand Canyon, Apache Trail, Southern California and Coast Resorts. Also nineteen-day cruises from Baltimore to Los Angeles and San Francisco via Panama Canal by luxurious Pacific Mail Steamers: S. S. "Cuba," Jan. 10; S. S. "Golden State," Feb. 15. In connection with California travel we are offering a fascinating Extension Tour to HONOLULU. Twenty days. Leaving San Francisco Jan. 26.

JAPAN — CHINA — PHILIPPINES—Select Tours from Pacific Coast Jan. 24, Feb. 5, 19, March 5, 16, and April 2. Unusually well-planned itineraries.

SOUTH AMERICA—from New York Jan. 26, Feb. 8, 26, visiting all parts of EAST AND WEST COASTS.

FLORIDA, CUBA, PANAMA CANAL—A fascinating 34-day cruise via New Orleans leaves Chicago Jan. 19. Early applications necessary.

BERMUDA TOURS—Short or extended tours—inclusive of all expense. Sailings twice weekly.

Our service leaves you free to enjoy everything that your travels should mean to you. Talk over with us your tentative plans and make reservations now.

THOS. COOK & SON
203 South Dearborn Street, Corner Adams, Chicago
Telephone Harrison 2141



NIPPON YUSEN KAISHA
Fast Palatial Passenger Steamships of 21,000 tons to
JAPAN, CHINA AND MANILA
From Seattle to Hong Kong via Yokohama, Kobe, Nagasaki, Shanghai and Manila
ALSO FREIGHT SERVICES
Seattle to the Far East—Fortnightly. New York to the Orient via Panama—Frequently. New York to British Indian Ports—Monthly. For particulars of Passage or Freight apply to Company's Offices.
406 RAILWAY EXCHANGE, CHICAGO
EQUITABLE BUILDING, NEW YORK
TOLMAN BUILDING, SEATTLE

U.S. MAIL STEAMSHIP COMPANY, Inc.
100% American 100% Service
NEW YORK to QUEENSTOWN (Westbound) —BOULOGNE—LONDON
First Class Only
Luxurious New 16 Knot Ships
Sailings:
PANHANDLE STATE: Jan. 1—Feb. 5
OLD NORTH STATE: Jan. 15—Feb. 19
NEW YORK to BREMEN and DANZIG DIRECT
S. S. SUSQUEHANNA
Cabin and Third Class Only
Sailing December 30, Feb. 19.
Passenger Agents, H. CLAUSSENIUS & CO., 100 N. La Salle St. 'Phone Franklin 4130
Freight Dep't. 120 Broadway, N. Y. 'Phone 6300 Rector

NEW PASSENGER SERVICE
To HAVANA
By the Fast and Modernly Equipped
S. S. "CUBA"
Sailing From
Jacksonville, Fla.
Every Saturday
From HAVANA Every Tuesday
FIRST CLASS ONLY
Rate $35.00 and up, according to Location. Includes Berth and Meals.
For Further Information Address
MIAMI STEAMSHIP CO.,
Passenger Dept. Ft. Catherine St. Jacksonville, Fla. | General Offices 32 Broadway, N.Y. Ph Broad 179-3263

EGYPT-INDIA
AMERICAN & INDIAN LINE
NEW YORK direct to PORT SAID, KARACHI, BOMBAY, COLOMBO, CALCUTTA
S. S. City of Benares.....Dec. 2
S. S. City of Marseilles.....Jan. 2
10,000 ton twin screw steamer
ALL OUTSIDE ROOMS
1st and 2nd Class Only
For rates of passage, etc., apply to
ORTON LILLY & CO.
26 Beaver Street, New York City
GEN. AGTS. FOR ELLERMAN & BUCKNALL S.S. CO. LTD.

Raymond - Whitcomb Tours
THE BEST IN TRAVEL
112 S. Dearborn St. Telephone State 6396

RESORTS AND HOTELS
ANNISTON HOTEL
Mississippi City, Mississippi
Modern, steam-heated, screened; all rooms facing Gulf of Mexico. 70 miles to New Orleans; 3 miles from Gulfport. On 25-mile electric line connecting Biloxi with Pass Christian. Ideal winter climate. Golf and tennis privileges at Country Club four blocks from hotel. Good automobile drives. Write for terms and folder.

BERMUDA
"Nature's Fairyland" — 2 Days from New York
Enchanting Isles For Rest or Play
Join the many charming American families who spend their winter vacations in beautiful Bermuda. Here you are free from the snow, ice and chill winds of the North and in a quaint, old-world setting of incomparable loveliness you may lazily rest, or play your favorite sports of golf, tennis, riding, driving, motorboating, sailing, bathing and fishing, or dance at the gay parties at the many modern Hotels.
No Passports Required for Bermuda.
Special Steamship Sailings and Prominent Hotels Open in Dec.
Two sailings weekly during Jan., Feb., Mar., and April via Safe, Swift, DeLuxe, Twin-Screw Steamers.
S. S. "FORT VICTORIA" 14,000 Tons Displacement. Sailing from New York Jan. 8, 15, 22, 29.
S. S. "FORT HAMILTON" 11,000 Tons Displacement. Sailing from New York Jan. 5, 12, 19, 26.
Send for descriptive literature to
FURNESS BERMUDA LINE
34 Whitehall St., New York

RESORTS AND HOTELS
Florida's Most Attractive Resort
HOTEL ROYAL PALM
FORT MYERS
On the beautiful Caloosahatchee River
OPEN JAN. 8th TO APRIL 10th.
18-hole Golf Course. Grass Greens. Yachting. Horse Back Riding. Motoring. Tennis. Fine Fishing and Hunting. Sulphur Swimming pool. Orchestra. Elevator. Superior cuisine. Accommodates 200.
Every Room with Private Bath.
J. L. NELSON, Manager.
For Booklet Address Town & Country, 6 W. 40th St., New York.

RESORTS AND HOTELS
Hotel Bon Air AUGUSTA —GA.—
Delightful for a Winter Vacation
OPEN DECEMBER 15th
Two full 18-hole courses—in splendid condition
C. G. TRUSSELL, Manager

GOLF AT ST. AUGUSTINE
HOTEL ALCAZAR
Now Open
PONCE DE LEON
Opens January 4th
FLORIDA'S IDEAL WINTER CLIMATE

RESORTS AND HOTELS RESORTS AND HOTELS



The Charm of Color

HAVE you ever realized the exhilarating effect that warm, pleasing colors, even in a picture, have upon your physical well-being? For instance, visualize this illustration in your mind's eye, in all its natural coloring—the blue sky, the verdant foliage and brilliant flowers, the sunlit buildings with their purple shadows, the sparkling, iridescent waters—and—presto, your troubles vanish and you are filled with a warm spirit of contentment.

The interesting feature of this illustration is, however, that this is no vision, but just a fragment of the real, summer-like environment that you will find everywhere on the wonderful

East Coast of Florida

Leave those gray skies and drab walls that oppress you and linger awhile among those radiant resorts, where every day is a holiday, and where Health, Happiness and Contentment await you.

	GOLF TENNIS	SURF BATHING MOTORING	FISHING AVIATION	SAILING ETC.
St. Augustine—	Ponce de Leon		Miami—	Royal Palm
Ormond-on-the-Halifax—	Alcazar		Long Key—Long Key Fishing Camp	
Palm Beach—	Ormond Breakers Royal Poinciana		Key West— Nassau—	Casa Marina Colonial Royal Victoria
			Bahama Islands—	

THROUGH PULLMAN TRAINS WITH DINING CAR SERVICE
Boston, New York, Philadelphia, Boston, New York, Philadelphia, Baltimore, Washington, etc. TO St. Augustine, Ormond, Daytona, Palm Beach, Miami and Key West
Connecting at Miami with ships for Nassau, Bahamas, and at Key West with ships for Havana, Cuba.
Also through Pullmans from Chicago, Cleveland, Toledo, Detroit, Grand Rapids, Kansas City, St. Louis, Columbus, Indianapolis, Cincinnati, Louisville, etc., to Jacksonville, making all connections with Florida East Coast Railway trains.
Full information at 243 Fifth Ave., New York City. Telephones Madison 9300 and 9301.

FLORIDA EAST COAST (Flagler System)





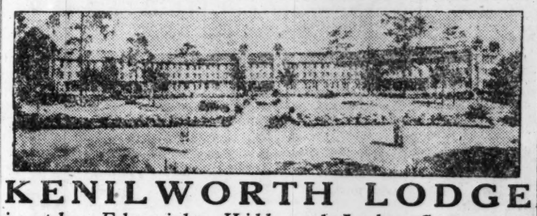
TRAVEL THE T. & S. TOURS COMPANY WAY TO CALIFORNIA

CALIFORNIA
VISITING
NEW ORLEANS
GALVESTON
HOUSTON
SAN ANTONIO
SOUTHERN CALIFORNIA
MONTE
SANTA BARBARA
SAN FRANCISCO
GRAND CANYON

FLORIDA-CUBA
VISITING
CHATTANOOGA
JACKSONVILLE
ST. AUGUSTINE
PALM BEACH
MIAMI
KEY WEST HAVANA
ST. PETERSBURG
TAMPA
OCKLAWAHA (including Ocklawaha RIVER TRIP)

FLORIDA-CUBA

For further information—Write, phone or call Dept. A.
THE T. & S. TOURS COMPANY
CHICAGO'S LEADING TOURIST AGENCY
103 W. JACKSON BOULEVARD
PHONES: HARRISON 3566-3559
N. L. TOWLE, Pres. H. L. PURDY, Mgr.
TOURS UNDER ESCORT ALSO INDEPENDENT TO ALL PARTS OF THE WORLD.



KENILWORTH LODGE
in the Florida Hill-and-Lake Country
FACING beautiful Lake Jackson, surrounded by orange groves through which rambles a sporty 6,100-yd. 18-hole golf course, Kenilworth Lodge is among the nation's most noteworthy resorts.
Modern building, steam-heated throughout. Every room with bath, Artesian spring water. A memorable table. Private dairy farm.
Applications for season, opening January 5, now being received
KENILWORTH LODGE COMPANY
Address to Jan. 1, 408 GUARDIAN BLDG., CLEVELAND
After Jan. 1, SEBRING, FLORIDA
Also Ask Mr. Foster Service at Carson Pirie Scott & Co.
Manager, FRANK H. WIGGINS, Formerly with Imperial and Vanderbilt Hotels
Office Manager: L. B. SPRAGUE, Manager Buckwood Inn, Shawnee Golf Course

KENILWORTH LODGE

The BELLEVIEW and COTTAGES BELLE AIR HEIGHTS, *Florida*
Florida is most enchanting at the Belleview—a great luxurious Winter home, nestling in a Southern paradise, fringing the Gulf of Mexico. It combines every home and hotel comfort; offers every sport facility and the charm of interesting people.
The proudest yachts glide on the blue waters, rare game fish in the depths. Two 18-hole Donald Ross golf courses. Smooth clay courts for tennis. Bathing, trap-shooting, motoring, horseback riding, airplaning. Symphony concerts in the morning, dancing in the evening. Kindergarten and elementary classes for children under competent instructors.
Opens January 6th — *Through Pullman to the doors. Address The Biltmore, New York, for information or reservations.*
JOHN McE. BOWMAN, Pres. EARLE E. CARLEY, V.P. C. A. JUDKINS, Mgr.

Colonial Inn
Fairhope, Ala., On Mobile Bay
The most delightful winter resort on the Gulf Coast
Boating, Hunting, Fishing, Golf
Rates and full information on request
Mrs. V. S. McClintock, Manager

CALIFORNIA
Special Party Escorted by H. T. Sanger
LEAVING DATE FEBRUARY 1ST
Visiting en route Grand Canyon, Riverside, Los Angeles, San Diego, Santa Barbara, San Francisco, Salt Lake, Royal Gorge, Colorado Springs and Denver.
Twelfth Season. Call, Phone or Write.
SANGER TOURS
17 N. La Salle St.—Franklin 3985, Austin 2178

ST. PETERSBURG, FLORIDA
"THE SUNSHINE CITY"
HOTEL POINSETTIA
150 Rooms—AMERICAN PLAN—100 Baths
House Orchestra
Steam Heated Modernly Equipped
Ownership Management—Apply for Rate Schedule

RESORTS AND HOTELS

GOING AWAY?

Don't "TRUST TO LUCK" by leaving without your HOTEL RESERVATIONS.

SEE Have your trip arranged for, down to the finest detail, before you start, or travel with a small party under escort. We offer for your consideration a series of high class tours under the personal leadership of our own travel managers—limited to 15 persons—

FLORIDA
Cuba and Nassau
and including the fashionable East Coast, tropical Florida, the scenic marvel of the South, Silver Springs, and the famous Oklawaha River. Also a series to

CALIFORNIA
including Colorado, the Grand Canyon, Southern California by automobile, Del Monte and San Francisco.
Other tours under escort to JAPAN, THE WEST INDIES, and to EUROPE.
Frequent departures in January, February and March.
Send for booklet on trip which interests you most.
If you want to travel INDEPENDENTLY, then we suggest that you advise us just what you have in mind. We will submit itineraries and estimate the cost of your trip and arrange for all of your accommodations.
HOTEL RESERVATIONS
We represent all of the principal hotels and resorts throughout America, and will make your reservations without any extra cost.
CALL, WRITE OR PHONE TODAY.
HARLAN-SPEARS TOURS
Phone Harrison 1122
20 West Jackson Boulevard, Chicago

Three 27-day Escorted Tours
CALIFORNIA



All accommodations first class.
A day at Manitou, Colo., 5 days in San Francisco, 7 days at Los Angeles, 2 days at San Diego, 2 days at Grand Canyon. Get away from these wintry days. Tours leave Chicago
Jan. 15
Feb. 15
Mar. 15
Price, $414

Mardi Gras, New Orleans
A week's fun, leaving Chicago Feb. 4th; price $120; including Mammoth Cave.
Special all expense tour; southern France and Italy, with Holy Week and Easter Sunday in Rome, leaving Chicago Feb. 3rd.
Business men's 4-day trip to France and Italy, June 27 and Sept. 10, 1921.
Write for folders of above tours.
The Powers Tours
R. 48, 139 N. LaSalle St., Chicago, Ph. Franklin 69

FLORIDA
On the Famous "East Coast"
OPEN JAN. 5TH
HOTEL CLARENDON
(ABSOLUTELY FIREPROOF)
and COTTAGES—SEABREEZE
R. R. Station Daytona
Directly on the ocean and overlooking one of the finest beaches in the world. Excellent 18-Hole Golf Course, with Grass Greens, Sea Bathing, Fishing, Tennis, Motoring, Horseback Riding, Trap Shooting, Turkish Bath, and Broker's Office.
E. L. Potter, President
C. J. Root, Manager
NEW YORK BOOKING OFFICE, 1180 BROADWAY

QUI-SI-SANA SPA HOTEL
Green Cove Springs, Florida
Fireproof hotel with modern improvements and conveniences. Hot sulpho-magnesia springs and baths—golf—bathing casino—tennis—hunting. Rate $5 per day upwards, with meals. Summer resort: Hotel Dunmore, Lake Dunmore, Vt. Hotel Marion, Lake George, N. Y.
ROSCOE A. MARVEL

HOTEL NEW SOUTHERN (Under New Management)
Michigan Ave. at 13th St., CHICAGO
More Than a Hotel—A Home
FIREPROOF 500 ROOMS

Palm Beach Hotel Adjoins largest bathing beach. Modern, holds 300 guests. Less formal, more moderate rates. Warm sea baths. Outdoor concerts. Dancing in Cocoanut Grove. By rail 36 hrs.; never cold; restful, ever-

HEALTH RESORTS



Build Up Now for Winter Work
Why waste exorbitant railroad fare seeking some distant resort, when you have one right at home? If you are suffering from some chronic ailment, or convalescing, we have every facility for rest, care and real scientific treatment. Comforts of a high class hotel—modern sanitarium. Booklet. North Shore Health Resort, Winnetka, Ill. Phone 214
Pleasure and Rest Cure Combined
Close to Chicago

Sulphur Lick Springs
Open the Year Round
Only 73 miles from Chicago on the C. & A. & Q. R. R. Sulphurlick water, our special diet, and Mineral Baths are effective in Diabetes, Rheumatism, Gout, Kidney and Liver Troubles. For particulars address
DR. R. C. MILLER, Supt.
Box 104, Wedron, Ill.

RESORTS—FOREIGN
"Islands of Sunshine"
HAMILTON HOTEL
BERMUDA
Modern in Construction and Operation
250 Suites with Bath—Fireproof
Accommodations for 600
Management of J. A. Sherpard
N. Y. Office 425 5th Ave., Knox Travel Room
[Booklet] Cable Address "Hotel Bermudiana"

MOTORDOM

Tempermental Gas Proves Big Worry for Motor Makers

Tourists See Curtailment of Oil Flow in Southwest

Lower prices and an unlimited world supply of gasoline have been predicted as outstanding features of an investigation made strictly from the viewpoint of the motorist. The following report tells what modern quality fuel does to your car and what tourists are noticing about the operation of our southwestern oil wells.

BY HIGH SPEED.

KEROSENE carburetors abound in California. More have been invented and placed on the market in that state than anywhere else in the world, because they can use the "27-plus" fuel, the black oil peculiar to the country, and get maximum power out of it while the car is operated on the Pacific coast. But when they bring the same carburetor to Chicago and put the local paraffin kerosene in it, the engine pounds, and, in many cases, refuses to respond.

Sectional characteristics of fuel oil had at service stations served to bring a month of sleepless nights to one Detroit automobile manufacturer recently. The producer built a new car in the spring, an experimental model, and with a crew of his boys across the continent with it to prove it out. Before they reached Chicago on their western trip they began having trouble with the engine. Carburetion was poor and the car developed a wholesale collection of knocks and pounds. When they reached Denver they gave it up and wired the factory that the car would never do. They declared that everything about it was wrong and that they had decided to ship it on to their California destination.

The builder hurried to California to meet them, but found when he got there that the car was running sweetly and was meeting all of the requirements he had planned for it. He warned his boys to "keep sober" and to bring the car back to the factory in state. When they crossed the border, their motor reverted to its contrary tactics, and before they limped into Detroit they had burned out bearings and generally wrecked the car. It was then that the manufacturer went to work on the fuel question in earnest and realized that he had to build his car to meet the requirements of modern gasoline.

"If you can raise the compression of motors, you can do a lot of things," declared a manufacturing authority in commenting on the fuel problem. "You can increase economy first, and you can eliminate crank case dilution, perfect distribution of power, and generally improve the whole car. But this vast development can come only through the closest cooperation between the automobile maker and the fuel producer, a constant exchange of ideas and combined laboratory experiments.

"Much of the motor trouble nowadays is due to nonvolatilized gasoline, the result of a lower quality gas and its lower gravity. A small portion of today's fuel runs into the cylinder, passes the rings, and seeps into the crank case to dilute the oil there. Some of it is condensed and water forms at the bottom of the crank case. In extremely cold weather this freezes and results in the twisting of shafts and many other serious defects in the car. That is the reason, too, why some drivers declare that they seldom have to add to their oil supply and that their particular motor 'makes oil.' It is impossible to burn the ordinary gasoline of today in high compression airplane engines. It hasn't the power to lift the ship from the ground. It is easy to see that in the automobile engine, when we have to lower our compression to fit our fuel, we necessarily lower efficiency of the car."

The big fuel distributors in the middle west are working toward the solution of motor difficulties now, according to Chicago authorities. At the beginning of the recent cold weather period they furnished their service stations with gasoline in which the boiling point had been "pulled in" and the evaporative quality raised to meet weather conditions. The precaution aided in the operation of Chicago cars, but it did not prevent the failure of many motors which refused to respond to service station gasoline after having spent the night in cold garages.

A general curtailment in the flow of oil throughout the southwest is reported by motorists recently returned from Oklahoma and Texas. They say that the trend of development there at present is almost entirely in the hands of powerful companies, whose agents have succeeded in buying up big acreages of the proved fields and who are evident to operate existing wells rather than sink new ones. A few of the big producing companies have practically closed down and are running wells but one or two days a week, they declare. As a result production is cut down, and, naturally, prices are held up. In Texas the hardy "wild catters" are still obtaining the financial aid needed in prospecting for new fields.

Operators explain that the slowing up of development is due to prohibitive costs in the sinking of new wells, and that the big companies holding the acreage in proved fields are waiting for a drop in material and labor prices before going ahead with their work.

The same slowing up is seen in foreign fields, but is explained by increasing governmental restrictions. In Persia development work is limited to one English company. A Dutch company has a monopoly in the Dutch East Indies. Japan restricts development of all petroleum properties to her own citizens, and the French provided for nationalization of all mineral resources by the act of 1919.



SWIFT LIFE IN PARIS—When Parisians caught their first glimpse of this two story motor house recently, they discovered a new and interesting way out of the housing famine. The trailer cottage is complete as to furnishings. By means of telescopic walls its usual height of 15 feet may be lowered to 9½ feet in order to clear bridges, wires, and the like.

The World's Worst Road

You've been over it. Unburden yourself by addressing "World's Worst Road," The Sunday Tribune, Chicago. Give the exact location of the stretch you struck. The Tribune will pay $1 for each letter published.

When Pluvius Detours.

EVEN the sun hates to travel over the mail route from Lewistown to Williamstown, Mo. This lurking automobile plague is fairly good at both ends to trap the unwary, but the middle section is a nightmare. No mountain goat would care to attempt it the second time, let alone a poor Henry. The really bad stretch is seven miles long, but one is forced to travel some thirty miles forward, up and down to get over it. The up part isn't so bad, but when you "light," great guns! A. L. H.

In Missouri.

The world's worst road? That's easy! It lies in the Ozark mountains, around Hogan, Mo. One encounters everything from a grade steeper than most engines can conquer to a nice drop off a stone a good foot and a half at least! Any one who has been over it once never invites himself to go over it again. There is one spot known as "The Devil's Half Acre," and, judging from the condition of the road, even his satanic majesty would give up in despair. One crosses the bed of shallow creeks, whose chief object in existing is to destroy tires. These and other things too disgusting to mention in printable form is what would make this without question the world's worst road. F. M. S.

Do I Hear a Second?

I wish to put in nomination forthe World's Worst Road that stretch of the Cannonball trail between Lamoille and Dover, Ill., with dishonorable mention for the entire stretch of road between Silvis, Ill. and Geneseo. W. R.

Highway Building to Halt March of Jobless Legions

WASHINGTON, D. C., Dec. 18.—"If unemployment assumes widespread proportions the most logical answer to the situation would be the prompt utilizing of this excess labor in the building of highways possessing an interstate significance," is the belief of David Jameson, president of the American Automobile association, which organization has been prominently identified with roads betterment since its formation at Chicago in March, 1902.

"It will be remembered that when congress was approached some two years ago for $200,000,000 additional under the provisions of the federal aid road act it was set forth that this money, which called for an equal amount from the several states, would serve to carry on road building and absorb the surplus labor which it was anticipated would result from the abrupt conclusion of the big struggle. Besides this total of $400,000,000 from the national treasury and the several states the sum of $9,000,000 was added to the $10,000,000 previously appropriated for the construction of roads in federal forest reserves.

"But the period of nonemployment did not arrive, besides which there was difficulty in obtaining materials and their shipment and the abnormal prices cut down very substantially new road mileage. Present indications, however, are that the supply of labor in the near future may considerably exceed the demand, and hence a recourse to important public improvements would be a direct means of stabilizing labor conditions. Surely there can be no greater benefit conferred upon the entire country than by the building of highways which will materially reduce the cost of transportation and facilitate the exchange of farm and manufactured products between the country districts and the centers of population."

Alas! Poor Dobbin

The average working life of a horse is nine years and 15,000 miles of travel. Motor trucks, in many cases, are found to be good after fifteen years of service after having covered from 100,000 to 200,000 miles.

GOSSIP OF THE AUTO TRADE

EVERY transportation function known in modern business is served by the motor truck, according to a compilation of service made by C. E. Stebbins, general manager of the Maxwell Sales company from 2,000 replies to a questionnaire sent to Maxwell truck owners. In addition to the scores of purely commercial uses reported, the investigation showed trucks in use on interurban passenger service and in practically all governmental, civic, and public utility activities.

Following the close of receivership Dec. 13, the King Motor Car Co. reports a resumption of business expected to outdistance all of its past records. The company was purchased by Charles A. Finnigan, a Buffalo capitalist, who plans extensive additions to its properties.

More than $7,000,000 in bonuses will be shared by some 75,000 employés of the Ford Motor company Jan. 1, according to the latest company announcement. In addition the company has announced an additional 3 per cent for the six months ending Dec. 31 on investment certificates, which, added to the 8 per cent bonus of July 31, will bring the total to 14 per cent for 1920.

H. H. Franklin, president of his Syracuse company, reports that sales for the Franklin car have averaged forty per day during the first ten days of December. A total of 9,525 cars have been shipped out of the factory between Jan. 1 and Dec. 1.

EDUCATIONAL EDUCATIONAL



COMMERCIAL ARTISTS
PROPERLY TRAINED, EARN $100 A WEEK UP—

Meyer Both College (a Department of the Meyer Both Company) offers you a different and practical training. If you like to draw, develop your talent. Study this practical course—taught by the largest and most widely known Commercial Art Organization in the field with 20 years' success—who each year produce and sell to advertisers in the United States and Canada over ten thousand commercial drawings. Who else could give you so wide an experience? Commercial art is a business necessity—the demand for commercial artists is greater every year. It's a highly paid, intensely interesting profession, equally open to both men and women. Home study instruction. Get facts before you enroll in any school. Get our special book, "YOUR OPPORTUNITY"—for half the cost of mailing—4 cents in stamps.

GET THIS BIG BOOK

MEYER BOTH COLLEGE of COMMERCIAL ART
Michigan Avenue at 20th Street
Dept. Four, Chicago, Ill.

TO WHICH CLASS DO YOU BELONG?

There are three distinct classes of employees:

(a) those who not only have to be told what to do but have to be helped to do it;
(b) those who only have to be told in order to do it;
(c) those who do NOT have to be told—who see what needs to be done, and do it.

THE BRYANT & STRATTON BUSINESS COLLEGE can help you out of one class into the next. An intensive course in—

SECRETARIAL WORK, SHORTHAND, BOOKKEEPING, TYPEWRITING, ENGLISH, ETC.,

will prove to you that our claims are justified. Our 65 successful years of training of over 100,000 graduates assure you of the best business training to be had anywhere.

DAY AND EVENING CLASSES START JANUARY 3

BRYANT & STRATTON BUSINESS COLLEGE

Call, Write, or Phone (Randolph 1575)
116 So. Michigan Avenue

Income Tax Classes start Jan. 3, Under Auspices of College of Commerce.

You Should Study Commercial Art
THE ART THAT PAYS

Our lessons are practical and easily mastered. Leading Art Managers—the men who know—employ our students. Resident Classes and Home Study. Enroll now. Telephone Cent. 305, or write
COMMERCIAL ART SCHOOL,
712, 118 S. Michigan Ave.

PLAYGROUND COURSE Special 10 weeks class starts January 4. Prepares for positions in Playgrounds, Chautauquas, Summer Camps, etc. Address PESTALOZZI FROEBEL TEACHERS' COLLEGE, Box 41, 616-623 South Michigan Boulevard.

National Kindergarten and Elementary College 1920 1880

Midyear Term Opens February 1st, 1921
Kindergarten and Elementary Courses. Diploma, two years. Graduate Courses. Accredited. Constant demand for Kindergarten and Primary Teachers. Fire Dormitories on College Grounds. For Catalog Tel. (Calumet 6279), call or write Box 83, 2044 Michigan Blvd., Chicago, Illinois.

BE A SPECIALIST! There is a constant demand for competent operators of the COMPTOMETER, ADDING AND CALCULATING MACHINES. Short course, free employment service, tuition fee—very small. FELT & TARRANT MANUFACTURING CO., 53 S. La Salle st., Chicago. Ph. Monroe 2580.

EDUCATIONAL EDUCATIONAL

Gregg Shorthand Training Is Salary Insurance

The period when good wages could be gotten without special training is gone. From now on workers will be selected according to competency.

Qualify as a Gregg trained stenographer, secretary, or bookkeeper, and you will be certain to secure a good position immediately upon completion of the course. Our appointment bureau receives more calls than we have graduates available to send out.

Start January 3
Day and Evening Sessions

Every department of our school is in charge of expert teachers. Gregg courses of study are different, its methods original, its service personal. The atmosphere of the school radiates enthusiasm, efficiency, success, and the spirit of helpfulness.

Gregg School appeals to a select class of students who want the best preparation for business, recognizing that "the best is the cheapest in the end."

If catalogue and additional information are desired before enrolling, call, write, or telephone (Randolph 6040.)

GREGG SCHOOL
6 N. Michigan Ave., Cor. of Madison St.
CHICAGO, ILL.

MOSER SHORTHAND COLLEGE

A Complete Three months' Intensive Course for University Graduates or Undergraduates begins January 3, 1921.

Bulletin on Request

Moser Shorthand College
(Enrolling Only High School Graduates)
116 South Michigan Ave.
Twelfth Floor
Randolph 4347

MARQUETTE UNIVERSITY
MILWAUKEE
Non-Denominational Co-Educational

New Term Starts February 2nd

Arts and Science—Music
Dentistry—Law—Engineering
Nursing—Economics

Write to the Registrar
1104 Grand Avenue Milwaukee

Students will be received at any time. Write for bulletin of courses in Pre-Kindergarten, Kindergarten and Elementary Training.

The School of Elementary and Home Education
711 Rush Street Chicago, Ill.

Learn Forceful Speech Fluency, Poise
SPEAKING POWER
Two classes for men and two separate classes for ladies begin Dec. 27th and 28th. 30 Years Teaching Forceful Speech Fluency.
WEBSTER ORATORY SPEECH COLLEGE
116 S. Michigan Ave. Tel. 878 Rand.

EDUCATIONAL EDUCATIONAL

Make Your Start Next Year

Make 1921 a year to look back upon as the one in which you got your start. Don't let it pass you by struggling in the rut of mediocrity with no future before you.

The decision lies with you. Your success or failure depends upon yourself.

Start Next Monday

Enroll at a Metropolitan School. New term opens Monday, January 3rd. Courses cover Munson Shorthand, Touch Typewriting, Bookkeeping, Billing, Writing, Correspondence, and Elliott-Fisher Billing Machine operation. Special Secretarial Course.

Rates are low. Positions for graduates. Day and Evening Classes.

Do it now.

Metropolitan Business Colleges

37 S. Wabash Ave. ..... Randolph 2265
9058 Commercial Ave. ..... South Chicago 1144
63d St. and Ashland Ave. ..... Prospect 2805
63d and Princeton Ave. ..... Wentworth 2227
Oakley Ave. and 12th St. ..... West 700
9 S. Crawford Ave. ..... Garfield 1637
150 N. Robey St. ..... Humboldt 1170
Lincoln and Belmont Aves. ..... Graceland 2277
Larrabee near North Ave. ..... Diversey 2864
Kenmore and Wilson Ave. ..... Sunnyside 9425
Joliet, Elgin and Aurora, Ill.

THORPE
ACADEMY FOR BOYS
5 to 15 years
Only Protestants—Non-Sectarian
Every boy given personal care and individual attention. Unusual opportunity for rapid progress in studies due to an especially strong teaching force. Classes small. We teach boys to concentrate and study. A school that appeals strongly to red-blooded American boyhood with semi-military training. Supervised play and clean athletics. Summer camp.
WM. F. THORPE, Supt.
LAKE FOREST, ILLINOIS

LEARN LANGUAGES
English, French, Spanish, German, Italian, etc. Private or class instruction, day or evening. Best of native teachers. Terms reasonable. You may begin at any time. Free trial lesson. Catalogue upon request.
BERLITZ SCHOOL
AUDITORIUM, Congress St. Harrison 392

in to ch th
into inch
IN BOYD SHORTHAND
Signs Represent Syllables
Write "chin" and "thin." 112 syllables make all words. Graduate in THIRTY DAYS—150 hours' study. Typewriting is extra. Best for secretaries and reporters. We publish the finest textbooks on shorthand. Taught in all the principal cities. Catalog on request.
BOYD SCHOOL, 64 W. Randolph St., Chicago

FILING
A GOOD VOCATION
DAY AND EVENING CLASSES
REASONABLE TUITION
Call, Telephone Main 3068
or Write Director, Miss Irene Warren
CHICAGO SCHOOL OF FILING AND INDEXING
Globe-Wernicke Company
170 W. Monroe Street, Chicago, Ill.



Learn to Design —and— Make Your Clothes
It's easy with our expert training for yourself or as a profession. Write for catalog T. A.
MASTER SCHOOL
190 N. STATE STATE-LAKE BLDG.

A Sensible Xmas Gift for yourself or your friend—a course of lessons in
SPEECH-FLUENCY
Learn Forceful Speaking, Poise, Expression, Convincing Talk. Two classes for men and two separate classes for ladies begin Dec. 27th and 30th. 30 Years Teaching Forceful Speech Fluency.
WEBSTER ORATORY SPEECH COLLEGE,
116 S. Michigan Ave. Tel. 878 Randolph.

COYNE SCHOOL Electricity, Drafting. Day and Evening. Booklet free. Call or phone Randolph 2060. 26 EAST ILLINOIS STREET

SPEAKING THAT WINS—For highly successful methods for the development of speech power, training of the speaking voice, and correction of speech defects, consult R. K. PATTISON KLINE, 202, 25 No. Dearborn St. Phone Rand. 2818.

Lexington
MINUTE MAN SIX

The "Ansted"—America's Greatest Stock Car Engine

It is a new marvel of engineering science which eclipses former ideas of power, economy, and endurance.

Much larger engines have been out-pulled on hills and out-speeded on straightaways by the sensational Ansted Engine. It has made more miles per gallon than smaller engines!

Pike's Peak Champion

Comparisons cease when you know what this master motor actually does. It was used in the victorious Lexington specials in the 1920 Pike's Peak Hill Climb. Lexington won first and second places—less than six seconds difference in time—defeating 15 others!

No more *consistent* demonstration of power and endurance was ever witnessed than this clean sweep over larger, more costly cars!

The overwhelming superiority of the Ansted Engine has been gained, first of all, by the *proven principle* of maximum valve "lift".

That is how the great racing cars are known to get much of their power. The only objection heretofore has been too much noise.

Lexington engineers completely banished the noise and retained the acknowledged power and economy advantages of high valve "lift".

This amazing accomplishment, hitherto believed unattainable, was made possible largely by the invention of the exclusive Lexington "rocking chair" rocker arm.

Ten Great Factories

Lexington, with its own great Ansted Engine factory, one of ten affiliated plants, was able to devote years of research and intensive development necessary to perfect this great improvement.

This unique combination of interests permits notable manufacturing economies.

This is unmistakably emphasized in the tremendous *extra value* every keen buyer notes in the new Series "T" Lexington. It is a seven-passenger car of 128-inch wheelbase. (See cut.)

You have not seen the "most for your money" until you inspect this beautiful car.



1921 Series "T" Models
Seven-passenger Touring Car
Seven-passenger Salon Sedan
Four-passenger Sedanette
All models equipped with cord tires

1921 Series "S" Models
Five-passenger Touring Car
Four-passenger Thorobred
Five-passenger Les-Sedan
Four-passenger Coupe
Five-passenger Sedan

LEXINGTON CHICAGO CO.
2209 Michigan Ave. Telephones: Victory 3770, 3771 and 3772 2234 S. Wabash Ave.
Lexington Will Be Exhibited at the Chicago Show
Lexington Motor Company, Connersville, Indiana, U. S. A.
Subsidiary United States Automotive Corporation

REMY
OFFICIAL FACTORY SERVICE

Each Branch and Authorized Distributor of United Motors Service maintains a complete set of official factory records on Remy equipment. This assures you of the correct and genuine part as well as a service repair that is up to factory standards.



CHICAGO BRANCH
2715-17 Michigan Ave.
Phone: Victory 8300
ALSO FIVE
CHICAGO AUTHORIZED DISTRIBUTORS

UNITED MOTORS SERVICE
INCORPORATED
SERVICE DEPARTMENT OF Delco KLAXON REMY
GENERAL OFFICES DETROIT, MICHIGAN

SANA SPA HOTEL
Cove Springs, Florida
...with modern improvements and ...sulphur-magnesia springs and ...ding casino—tennis—hunting. Rates: ...rds, with meals. Summer cottages ...more, Lake Dunmore, Vt. Hotel ...ge, N. Y.
SCOE A. MARVEL

W SOUTHERN (Under New Management) ...ve. at 13th St., CHICAGO ...Then a Hotel—A Home ...300 ROOMS

...Hotel Adjoins largest hotel. ...Modern, holds 300 golf ...moderate rates. Warm sea baths. ...Dancing in Cocoanut Grove. ...hrs., never cold; restful, cap...

LTH RESORTS

Build Up Now for Winter Work

Why waste exorbitant railroad fare seeking some distant resort, when you have one right at home? If you are suffering from some chronic ailment, or one needing, we have every facility for rest, care and scientific treatment. Comforts of a high class hotel—modern sanitarium. Send for book. North Shore Health Resort. Winnetka, Ill. Phone 214

r Lick Springs
...n the Year Round
...es from Chicago on the C. & ... Sulphurlick water, our special ...neral Baths are effective for ...rumatism, Gout, Kidney and ...es. For particulars address ...C. MILLER, Supt. ...x 104, Wedron, Ill.

ORTS—FOREIGN

...nds of Sunshine"
...LTON HOTEL
...RMUDA
Construction and Operation ...dies with Bath—Fireproof ...ommodations for 600 ...ment of J. A. Sherrard, ...23 5th Ave., Spec. Travel Bureau ...ble Address "Hotel Bermuda"

...day Escorted Tours
...LIFORNIA



...ras, New Orleans
..., leaving Chicago Feb. 4th; ...luding Mammoth Cave.
...pense tour: southern France ...Holy Week and Easter Sun... leaving Chicago Feb. 3rd.
...'s 60-day trip to France and ... and Sept. 10, 1921.
...ers of above tours.
Powers Tours
...alle St., Chicago, Ph. Franklin 4787

ORIDA
Famous "East Coast"
...EN JAN. 5TH
HOTEL
...RENDON
...TELY FIREPROOF)
...TAGES—SEABREEZE
Station Daytona
...ly on the ocean and ...ing one of the finest ...in the world. Excel... Hole Golf Course, ...ss Greens, Sea Bath..., Tennis, Motor... ...seback Riding, Trap ..., Turkish Bath, and ... Office.
Potter, President
Root, Manager
...YORK BOOKING ...E, 1180 BROADWAY

...day Escorted Tours
...LIFORNIA



...ras, New Orleans
..., leaving Chicago Feb. 4th; ...luding Mammoth Cave.
...pense tour: southern France ...Holy Week and Easter Sun... leaving Chicago Feb. 3rd.
...'s 60-day trip to France and ... and Sept. 10, 1921.
...ers of above tours.
Powers Tours
...alle St., Chicago, Ph. Franklin 4787

ORIDA
Famous "East Coast"
...EN JAN. 5TH
HOTEL
...RENDON
...TELY FIREPROOF)
...TAGES—SEABREEZE
Station Daytona
...ly on the ocean and ...ing one of the finest ...in the world. Excel... Hole Golf Course, ...ss Greens, Sea Bath..., Tennis, Motor... ...seback Riding, Trap ..., Turkish Bath, and ... Office.
Potter, President
Root, Manager
...YORK BOOKING ...E, 1180 BROADWAY

...SANA SPA HOTEL
...Cove Springs, Florida
...with modern improvements and ...let sulpho-magnesia springs and ...ding casino—tennis—hunting. Rates: ...rds, with meals. Summer cottages ...more, Lake Dunmore, Vt. Hotel ...ge, N. Y.
...SCOE A. MARVEL

...W SOUTHERN (Under New Management) ...ve. at 13th St., CHICAGO ...Then a Hotel—A Home ...300 ROOMS

...Hotel Adjoins largest hotel. ...Modern, holds 300 golf ...moderate rates. Warm sea baths. ...Dancing in Cocoanut Grove. ...hrs., never cold; restful, cap...

...LTH RESORTS

Build Up Now for Winter Work

Why waste exorbitant railroad fare seeking some distant resort, when you have one right at home? If you are suffering from some chronic ailment, or one needing, we have every facility for rest, care and scientific treatment. Comforts of a high class hotel—modern sanitarium. Send for book. North Shore Health Resort. Winnetka, Ill. Phone 214

...r Lick Springs
...n the Year Round
...es from Chicago on the C. & ... Sulphurlick water, our special ...neral Baths are effective for ...rumatism, Gout, Kidney and ...es. For particulars address ...C. MILLER, Supt. ...x 104, Wedron, Ill.

...ORTS—FOREIGN

...nds of Sunshine"
...LTON HOTEL
...RMUDA
Construction and Operation ...dies with Bath—Fireproof ...ommodations for 600 ...ment of J. A. Sherrard, ...23 5th Ave., Spec. Travel Bureau ...ble Address "Hotel Bermuda"

Mandel Brothers

Men's Shop 2nd Floor

Chicago's Greatest Clothing Sale begins Monday, December 27th

Our Entire Stock of Men's Suits and Overcoats

Reduced 1/3 and more



Style A—Young men's suit, double breasted style. Hand tailored. Regular $100 value, this sale price $63.

Style B—Young men's single breasted suit of imported fabric. Regular $100 value, this sale price $63.

Style C—Men's worsted suits. Conservative and extreme patterns. Regular $68 value, this special sale price $43.

MEN, this is the greatest clothing opportunity since 1914. Our entire stock is included—not a garment is excepted. Never in our history have we offered such sterling values. Never in our 65 years of experience have reductions of so great a magnitude been taken. In many instances, prices have been cut more than half and in no case have they been taken less than a third. In brief, here is

What this means to you

$148 *Our Very Best Imported Overcoats* *Now Reduced to* **$73**

$128 *Our Very Best Hand Tailored Suits* *Now Reduced to* **$63**

$65 *All-Wool Town Ulsters and Suits Reduced to sell at* **$43**

Over 5000 Overcoats for Choice

No Overcoat higher than $73 Others as low as $33

INCLUDED in this remarkable selling are ulsters, motor coats, great coats, town coats, Chesterfields, coats for the young men and coats for the men conservative in their taste. Even our very finest fur lined and fur trimmed overcoats have been greatly reduced for this sale.

Overcoats imported from abroad and overcoats tailored by America's best makers, of the finest imported fabrics. Overcoats made by America's leading makers of the choicest of meltons, vicunas and plaid backs from America's leading mills. And the finest Montagnac coats are offered during this sale at reductions of one-third to one-half.

Men, it is our candid opinion that overcoats of this quality will never again sell for prices as low as these. Conditions are favoring you during this sale. Take advantage of these extraordinary conditions—profit by our losses and the losses of the manufacturers. It will be real economy.





Over 6000 Suits for Choice

No Suit higher than $63 Others as low as $33

OUR entire stock of men's and young men's suits is included. The kind of suits that have made this men's clothing section famous. Suits tailored of the choicest imported and American fabrics. Suits made by such famous makers as

Brokaw Brothers Sam Peck & Company
Kincaid Kimball Company
and Chicago's Leading Makers

The saving opportunities presented in this sale can only be appreciated when you examine the choice all-wool fabrics and look into the master tailoring. Remember, this is a sale of the very finest clothing that makers can make—the equal in every respect to a garment made by a custom tailor. A few of the styles are illustrated and described in detail. There are hundreds for choice in styles for men and young men.

Styles For Men and Young Men

Extra Sales people *and* Added Space assure prompt service

PART 9

Chicago Sunday Tribune.

THE WORLD'S GREATEST NEWSPAPER

WANT ADS

DECEMBER 26, 1920.

DEATH NOTICES
Will Be Found on
Page 15, Part 1.

INDEX TO
CLASSIFIED ADVERTISEMENTS.

Page.
Part 2. 6, 7
Part 1. 15
Part 2. 1
Part 1. 1
Part 2. 1
Part 1. 1
Part 2. 1
Part 1. 1

WANTED—MALE HELP.

Professions and Trades.

LINOTYPE OPERATOR — PUBLICATION work, nights; union. NICKERSON, 542 S. Dearborn-st.

MACHINIST—EXPERIENCED; MUST BE thoroughly experienced on Corliss engines, pumps, and general repair work, as well as possess a thorough machine shop experience. Superior Chemical Co., Joliet, Ill.

MAN — YOUNG, ONE YEAR OUT OF COLlege, with knowledge of electrical measurements; good chance for sales engineering work. Address H 121, Tribune.

MAN—WHO UNDERSTANDS FEED MILL machinery and feeders. Address, giving qualifications and experience. Pratt Food Co., Hammond, Ind.

MAN—EXCELLENT OPPORTUNITY FOR man who understands the manufacture of toilet preparations. Address H 201, Tribune.

MASSEUR—EXPERIENCED, FOR SANITARium in Northwest; permanent position for good man. Address F J 230, Tribune.

MASTER MECHANIC — HIGH CLASS, FOR paper mill work, with experience. Address F J 237, Tribune.

MECHANIC.

Thoroughly competent auto mechanic and electrician, experienced on Reo and White trucks, to take full charge of seven trucks, private garage, including all repairs, greasing, washing, etc.; also to maintain factory machinery and motors; must be able to take down, repair and assemble any part of any automobile; must have finest references; permanent position. Apply in writing, give full details in first letter, also salary expected. NORTH SHORE CREAMERY CO., 640 W. Randolph-st.

MECHANICAL ELECTRICIAN—WITH BURglar alarm system experience pfd. Phone State 4780.

MECHANIC—AT ONCE. FIRST CLASS, FOR vacuum cleaner; man with sales ability preferred. Ph. Harrison 2037.

METAL PATTERN MAKER—1ST CLASS. Apply Employment Dept., between 9 a. m. and 12 noon.
INTERNATIONAL HARVESTER CO.,
TRACTOR WORKS,
2600 W. 31ST-BLVD.

OPERATOR — EXPERIENCED COTTON covering magnet wire operator; one who is able to take charge of insulating cotton covering wire department; good salary and chance for advancement for the right man. In answering state full particulars, and state whether willing to work out of city. All answers will be strictly confidential. Address F C 15 Tribune.

OPERATOR—MONOTYPE; NIGHT SUPErior Typesetting Co., 732 Federal-st.

PATTERN CUTTER—ON SILK AND WOOL dresses; man able to copy garments well; good position for right party. Address F N 99, Tribune.

PHOTOGRAPHER—ALL AROUND. GOOD appearance. A No. 1 references, to take full charge of school of photography. 194 S. Clark-st.

PLATING FOREMAN—MODERN PLANT. Must be thoroughly experienced in mechanical plating, polishing, and chameling; good opening for the right man. Address F N 125, Tribune.

PLUMBER—FIRST CLASS, EXPERIENCED, at once, 8 hrs. work, $8 per day; steady work. A. BRAUNEC, 1117 S. 52d-st., La Crosse, Wis.

PRESSMEN — CYLINDER. FOR GOOD grade of halftone book and catalogue work; permanent for good men; nonunion. Apply R. DONNELLEY & SONS CO., 731 Plymouth-ct.

Printing Superintendent

CAN PROCURE INTEREST IN PROGRESSIVE PLANT.

For an executive with practical knowledge of Loose Leaf, Manifold, and Color Work, experienced on Monotype equipment, who can estimate and lay out work and knows how to produce highest quality at minimum cost, there is an opening in a six-by-nine modern money making plant, which offers a steady connection at full value salary, and chance to procure an interest in the firm on a profit sharing basis without an investment.

Must be thoroughly capable of assuming entire management of plant. Reply must cover in detail length, capacity, and wages of all former and present connections, age, nationality, and full references as to reputation, family, and character; also salary required. Address H 238, Tribune.

PRINTERS—FIRST CLASS ADD COMPOSitors; 1 accurate combination proof reader and an ad man; union. Address F N 328, Tribune.

PRINTERS—MUST BE FIRST CLASS ON general commercial and catalogue work. Apply Ch. Cox, 3838 Sheffield-av.

PRINTER—TWO-THIRDER. STEADY JOB, good pay. Danville Press, Danville, Ill.

PRESSMAN—CYLINDER; WHO CAN HANdle the first class color labels and the general line of commercial printing on Miehle presses. Prefer one with two-color Miehle experience. Steady work. Address, stating experience you wanted, to the Printing Dept., The W. T. Rawleigh Co., Freeport, Illinois.

PUNCH MAN — FOR HEAVY WORK. MUST have experience on large machines; night work. Paulina-st.

RULER — FIRST CLASS; SOBER; NONE other need apply. Messinger Paper Co., 1600 Fullerton-av.

SCREW MACHINE OPERATOR — AND CAPable of setting up Cleveland automatics; give references and salary expected. Address F 301, Tribune.

SHEAR MAN — MUST BE EXPERIENCED on 42 in. plate shears; night work. 2310 Paulina-st.

SIGN WRITERS—
1st class on show card and poster work. Call 9 a.m. Mon. at room 30, REAL-ARTS STUDIO, 5 W. Van Buren.

SIGN AND CARD WRITER—FOR DEPARTment store; good salary; steady position. Address F N 378, Tribune.

SWITCHMEN—MUST HAVE EXPERIENCE; good references and B. & T. cards. Apply Room 3, Dearborn-st. station, Chicago.

TAILOR—FIRST CLASS CUTTER AND DEsigner of smart young men's clothes, by leading firm, established 30 years; 30 years in loop; state experience, references, and phone number. Address H 138, Tribune.

TINNERS AND SOLDERERS — EXPERIenced on freight cars. 2310 S. Paulina-st.

WATCH REPAIR MAN.

STEADY POSITIONS; GOOD SALARY. APPLY SUPT.'S OFFICE,
W. A. WIEBOLDT & CO.,
MILWAUKEE-AV. AT PAULINA-ST.

WOODWORKERS AND BODYBUILDERS—Open shop. Address F G 485, Tribune.

Pharmacists.

DRUG CLERK — YOUNG APPRENTICE; references. 132 E. 22d-st.

PHARMACIST—REGISTERED APPRENTICE or clerk; have good experience. ARGYLE PHARMACY, 1114 Argyle.

Farm and Garden Help.

FARM HAND—EXPERIENCED, MARRIED man; $80 month; good house with electric lights and running water for cow, milk and garden; wife to board 2 or 3 extra men at $30 each per month. Address F C 43, Tribune.

Salesmen, Solicitors, Etc.

A LARGER SALARY.

Wanted, Traveling salesmen who can utilize their spare time or full time in showing a new successful sales plan to merchants in all lines; also a new savings deposit plan for banks. It's a live wire proposition and quick moneymaker right from the start.
John Lucie, Sales Manager, 205 When Bldg., Indianapolis, Ind.

AMBITIOUS SALESMEN.

Excellent opportunity for two or three men to represent an educational institution enrolling students in business courses. Must be of good appearance, well educated, and have selling ability. Liberal compensation. Good for $150 weekly and upward for capable men. Several territories available. Ph. MR. NEGUS, Randolph 5528, for appointment

ARE YOU READY

For a banner year in 1921? To salesmen over 24 years of age whose minds are firmly made up to make a success of the coming year, I can offer the best opportunity in Chicago. Our New Year's advertising campaign is getting under way and we need clean, reliable men to handle our leads. Come in and meet the boys who cleaned up in 1920 and are out to double in 1921. Sales Manager, 1009 Woods Bldg.

AT ONCE.
DISTRICT MANAGERS AND SPECIALTY SALESMEN OF THE HIGHEST TYPE.
THE REGOGRAPH.

The most unusual, as well as the most necessary article that has ever been put on the market. Will be used in every line of business, retail, wholesale, and manufacturing. As one business man expressed it: "You have one of the five greatest selling articles that there has been put on the market in the past century."

We purpose building a great sales organization and we will be successful in building it for the reason that we have something to sell that will prove of immense value to the business world. Successful association with our sales organization will carry with it prima facie evidence that the salesman is of the highest class from the standpoint of character, intelligence, earning power, and usefulness.

Entirely new. An opportunity to establish yourself in a permanent business with established headquarters. Address for interview P C 380, Tribune.

DISTRIBUTER—IN EVERY TOWN, FOR Speedoline; $300 to $500 per month; exclusive territory; automobile free to workers. SPEEDOLINE CO., Dept. 128, Dallas, Texas.

WANTED—MALE HELP.

Salesmen, Solicitors, Etc.

CAN YOU SELL?

Several men wanted, with or without sales experience, who possess snap, pep, and ability to sell, to cover city on commission basis.

ARC PAPER CO.,
338-340 River-st.

Cut, Trim, and Make.

Several representatives wanted to place accounts on a commission basis as a side line; a permanent connection may be made and a liberal income is sure. Write for particulars. Address H 112, Tribune.

DRIVERS—WET WASH AND COMM., WHO are looking for good future; a laundry proposition; better than 40%; give full particulars. Address K 190, Tribune.

EARN AND LEARN.
SALARY AND COMMISSION.

I WILL TEACH YOU SALESMANSHIP AND PAY YOU A SALARY AND COMMISSION WHILE LEARNING IN THE GREATEST LINE IN THE WORLD. OLD, RESPONSIBLE FIRM. ONLY MEN WITH LOTS OF PEP AND AMBITION THAT WANT TO LEARN THE GREATEST PROFESSION IN THE WORLD NEED APPLY. SEE MANAGER, ROOM 253, 111 W. WASHINGTON-ST.

Experienced Paint Salesmen.

If you have had experience in selling maintenance and linseed paints to industrial plants, office buildings, hospitals and hotels we have an excellent proposition to offer. Exclusive territory. Plenty of assistance in the way of trade paper advertising, booklets, and selling aids. No limit to a man's earnings if he can produce results. Personal interview can be arranged.
THE TROPICAL PAINT & OIL CO.,
Cleveland, Ohio.

FLOUR SALESMEN—A NUMber of men with flour sales experience; give full particulars by letter only; those giving this information will only be considered. Suite 626 Kimball Bldg.

GROCERY SPECIALTY SALESMEN.

Well adv. food product manufacturer has opening for three salesmen who have experience selling Chicago retail grocery trade; salary and experience; give references, age, and experience. Address H 542, Tribune.

HIGH CLASS REPRESENTATIVE TO TAKE OVER ADJACENT ESTABLISHED TERRITORY, TO HANDLE A WELL KNOWN HIGH GRADE LINE OF ALUMINUM COOKING UTENSILS, JAN. 1, ON THE MARKET FOR THE LAST 10 YEARS. EXPERIENCED MAN IN THIS OR KINDRED LINES PREFERRRED. ADDRESS F N 105, TRIBUNE.

WANTED—MALE HELP.

Salesmen, Solicitors, Etc.

PART TIME SALESMEN.

I WILL TEACH YOU A BUSINESS THAT YOU CAN LEARN IN TWO WEEKS THAT OTHER MEN LIKE YOU ARE MAKING AS HIGH AS $100 A WEEK IN THEIR SPARE TIME. IF YOU HAVE AMBITION AND WILL DO AS DIRECTED ON A CLEAN, DIGNIFIED, HIGH CLASS PROPOSITION RIGHT HERE IN CHICAGO WITH A RESPONSIBLE FIRM, COME IN AND SEE MANAGER, 9 A. M. TO 9 P. M. ROOM 253, 111 W. WASHINGTON-ST.

PRINTING SALESMAN.

A capable printing salesman to take care of a definite, well established Chicago city territory. Should be able to estimate on catalogue printing and capable of using an assistant and stenographer advantageously. Position is permanent and proper salary will be paid.

ROGERS & HALL CO.,
Polk and La Salle.

REPRESENTATIVE.

High class salesman to travel the southern states for New Orleans concern; experienced in electrical line preferred, but not necessary; must be able to establish agencies; commission only; opportunity for right party to earn from $15,000 to $20,000 per year; give full details in letter; position vacant Jan. 1. Address K 187, Tribune.

REPRESENTATIVE—ESTABLISHED FIRM, carrying full line imported and domestic chemicals, drugs, and oils, requires sales connection in this territory. S. A. CAUL, 225 4th-av., New York City.

SALESMEN AUTO TIRE—WE HAVE openings for 2 or 3 aggressive, experienced tire salesmen. We want only men who are sure they can make sales under present conditions, and who are willing and able financially to back their confidence by working on commission basis with expenses and small drawing account advanced. The only limit to a salesman's earning power with us is his ability to produce. Only men who have a satisfactory record selling tires not nationally advertised, in Wisconsin, Michigan, Iowa or Indiana, during 1919 and 1920 considered. Braender Rubber and Tire Co., 64 E. 14th-st.

SALESMEN—SPECIALTY, FIRST CLASS, to sell our line of sanitary supplies; territory open Illinois, Michigan, Indiana, and Soo. We want experienced men only; liberal territory with credit on repeat orders; wonderful opportunity for high grade salesman. Our line includes disinfecting and fumigating material; liquid, cleansing, surgical, and dry cleaning soaps; hospital specialties; janitors' supplies; Caraway's flood sweep—the largest selling brand of flour sweep on the market. Must furnish unquestionable references as to sales ability, character and honesty. Give full particulars and territory desired. WILSON CHEMICAL COMPANY, Council Bluffs, Ia.

SALESMAN—I SHOW YOU AT AN INterview that I can place you in a real position with a man's size check every week, with an expense account that I'll promise to follow my tested methods and work just a little harder than you have worked before in order to obtain in a few months what others have worked years to obtain. If so, write me today to-night as I'm busy. This business has no competition. MR. GRAVES, 127 N. Dearborn-st., Room 711, from 10:30 to 2.

SALESMAN — PHARMACEUTICAL PROprietary and toilet goods, for Iowa, Central Illinois, Missouri; Northern Ohio territories, with established goods; must be ex-retail druggist, experienced and exceptionally capable man; not over 35 years old; splendid opportunity for able and energetic salesman to earn fine commission. Only questions answered and applications in detail will be considered. Address F C 47, Tribune.

SALESMAN-CORRESPONDENT — WITH SOME selling experience in representing line before public officials and semi-public boards. Excellent opportunity for monthly and commission; with responsible organization. Give sufficient detail to warrant personal interview Address F J 274, Tribune.

SALESMEN—CLEVER, BRILLIANT, AGgressive men, of exceptional ability, to present a proposition to women that is interesting. Such salesmen can earn with us more than $5,000 per year; not real estate, books, or insurance; no limit to earning power; present times demand; remuneration on commission basis. For appointment call SALES MANAGER, Room 1, West 23d-st.

SALESMEN — PLUMBING; CALLING ON plumbers regularly, to sell Range boilers on commission basis; exceptional opportunity; capable experienced men desired. State territory covered, lines handled, etc. Best reference required. Address, confidential, Box 1, Penna. Range Boiler Co., Philadelphia, Pa.

SALESMEN—SIDE LINE, WELL KNOWN brand HAIR NETS for each state in U. S. with Notion Trade following also calling Drug and Department Jobbers, on commission basis; age, territory covered, line selling at present. Communications will be treated strictly confidential. H. N., 917 Tribune bldg., New York city.

SALESMAN—RESIDENT, FOR CHICAGO territory, to handle line of building shoes and cases; also rubber novelties and raincoats; must be well acquainted with department store buyers; only those should apply; commission basis; references. R., 619 Lonrace Building, New York City.

SALESMEN—TRAVELING.

Sell men's jewelry, belts, and specialties to men's wear, clo., and dept. stores; exp. preferable but will train right man. Apply
THE WOLFSON COMPANY,
227-29 W. Van Buren.

SALESMEN—EXPERIENCED; TO REPRESent a prominent manufacturer of Sweaters and Fancy Knit Goods; to handle on territories, Michigan, Ohio, Iowa and Nebraska, Minnesota and the Dakotas. Please give full details in first letter. Address F J 299, Tribune.

SALESMEN — CAPABLE OF HANDLING high grade specialty; obtain interviews by in factories, printing establishments, foundries, machine shops, auto and accessory manufacturers, garages, service buildings, railroads, public utilities, etc. Phone Harrison 5586 for appointment

SALESMEN WHO ARE AGES OF 22 AND 25 preferable, with large mfr. whose line is well established, offering unusual opportunities to right men; must be used to hard work hard; no others need apply; fair salary to start; must furnish references. Address F C 105, Tribune.

SALESMAN—BUG, CARPET AND LINOleum, experienced, for retail and contract selling line Chicago; side line considered; commission basis: $35, drawing account. Apply in person Monday morning between 8:30 and 9:30. CHARLES GRASS & CO., 34 N. Wells-st. State 4435.

SALESMEN — EXPERIENCED; TO SELL popular line of cigars and fine pipe fixtures, jobbers, for old established manufacturer; good salary, bonus and expenses. Give full particulars. First letter. RIVERSIDE MANUFACTURING COMPANY, Louisville, Ky.

SALESMEN—IF YOU ARE DESIROUS OF making new connections for NEW YEAR you will find a splendid opportunity in a made to order proposition for live wires. Splendid opportunities for hustlers. See Mr. Wais, Room 530, 17 N. La Salle-st.

MAN—YOUNG, UNMARRIED, H. S. GRAD., for booking and demonstrating; to represent large school supply house, in Southern territory; $125 and bonus to start. Call MR. BRANCH, 8:30 to 10, at ward's for appointment, Room 303, 20 E. Jackson.

SALESMAN—TO CARRY ATTRACTIVE SIDE line of imported article with attractive selling plan; one calling on drug stores or jewelry trade preferred. Write stating territory preferred to Room 1911, 230 Fifth-av., New York City.

SALESMAN — OIL, ENERGETIC, TO SELL high grade lubricants to factories handling a well known tractor and automotive line; are ambitious and willing to make small towns; give complete details of past experience. Address F J 394, Tribune.

SALESMAN—TO SELL AUTO DRIVING and leather work gloves to the retail trade; commission basis only; short attractive line. THE STONE GLOVE FACTORIES, 1513 Milwaukee-av.

SALESMAN—STRONG SIDE LINE OF BUreau scarfs, pillow cases, and carriage covers; exceptional; to right man; commission basis. Address AMBITIOUS, Room 2309, 307 W. 49th-st., New York.

SALESMEN—CALLING ON MEN'S WEAR trade, to represent us exclusively or as side line with men's jewelry trade; want men for various states; good proposition to right men. IRVING BRANDT & CO., 300 S. Wells-st.

SALESMEN—OUR SIDELINE ASSORTMENT of ornamental trimmings, wire goods, commission basis. Address AMBITIOUS, Room 2309, 307 W. 49th-st., New York City

WANTED—MALE HELP.

Agents,

OUR SOAP AND TOILET A
16 a wonder; get our free
HO-RO-CO., 1 Locust, St. L

Miscellaneous.

G, AGGRESSIVE MA
NOT OVER 35.
TILE PROTESTANT

SSISTANT. ONE WHO CAN
HE WILL STICK TO THE
NIS. THIS MAN MUST P
STERLING QUALITIES
ANT, FINANCIALLY
AL QUALITY FOR
AN 3. IF YOU ARE THE
INTO THE MAN WHERE
ERE LINES HE WILL BE GI
ATION. WRITE HIM GIV
SINESS AND EXPERIENCE. GIV
PHONE NUMBER. ADDR
TRIBUNE.

E TIVOLI THEATE
ance Grove-ay. and 63d-st.
ence early in February.

usher.

nan.
ant footman (colored)
ed messenger.
16 years old.

ALABAN & KATZ,
36 STATE-LAKE BLDG.
190 N. STATE-ST.

AT POSITION WILL YOU HO
om today? Have you the
rate those executive qualities
demand? This young corpora
erous, healthy man betwe
years of age who realizes
mental development bring their
e will be given an opportunity
worth and advance in positio
with his ability to lead the
a new business. His charac
ord must bear close scrutiny
man, write H 18, Tribune.

WANTED AT ONCE. TWO
e Raincoats; one size 37; th
ber a stormproof raincoat.
the price of one. You simply w
book orders. We do all collecti
earn $75 to $100 a week
for spare time; paid weekly.
experience needed. Credit
you can make $2000 in one
quick for information. Th
ction 8104 Dayton, O.

8 YRS. OF AGE OR OVER WHO
ested in drafting. Classes
ay or Monday. Wednesday. Friday eve
ll, write or phone for big free book.
PHONE RANDOLPH 2960.
ES FRANKLIN ENGINEERING SCHOOLS.
49 E. Illinois-st.

TY-EIGHTH YEAR."
hanical engineer, $35 a week.
ne room clerk, $25 a week.
ical elec. drftsm., $35 week.
ctrical engineer (specialist in physics).

ctural draftsman, $150 to $200 per mo.
ctural estimator, $125 to $200 per mo.
ENGINEERING AGENCY, Inc.,
162 Monadnock Blk., Chicago, Ill.
Phone Harrison 6900.

-BOTELS NEED TRAINED MEN; BIG
ns for high salaried executives; past
ence unnecessary. We train you by mail
ld you in touch with big opportunities.
ite for free booklet and full particulars.
NING SCHOOL, Desk 718, Washington

ET MONEY AT HOME—YOU CAN EARN
$1 TO $5 AN HOUR
show cards; quickly and easily
No canvassing. We teach you how
all your spare time. Write today for
ulars to American Show Card School.
Eric Bldg., Toronto, Ont., Canada.

WAY TRAFFIC INSPECTORS — EARN
$110 to $200 per mo. and expenses;
e travel; three months' home
ut guarantee. We get you position.
ite for Booklet 140, Stand.
Training Institute, Buffalo, N. Y.

RN DENTAL LABORATORY WORK;
or evening; 3 to 12 months; strictly
school; no book study; free catalog
ow demand; no license fee.
McCARRIE SCHOOL OF MECHAN-
DENTISTRY, 34 W. Lake-st., Chicago.

RN PRACTICAL DRAFTING
ARE $200 TO $300 A WEEK.
e demand; start now. Learn at home or
ol in day or eve. classes. State which
ested. Free cat. Coyne Engr. School.
W Illinois-st.

SINESS—INEXPER. OR EXPER. WRITE
r call for list of lines for employment
$2,500 to $10,000 yearly; big
ound for men; city or traveling. Nat'l
ness Ex. Assn., 317 Monadnock Block.

ILWAY MAIL CLERKS—EXAMINATION
ce, Dec. 28, women. $1,000 to $2,300
some study courses quickly prepare you
positions. Write today. Chicago Civil
ice Training Bureau, Dept. 2, Chicago.

RN BARBER TRADE. DAY OR
ns. Jobs waiting. Steady or extra work.
ages. Spare time learning. Write for
MOLER BARBER COLLEGE, 105 S.

RN LEARN MOTION PICTURE POR-
commercial photography; day and eve-
our apartments. BRIMEL, 134 S. Clark-
Chicago.

TO THE CLOTHING INDUSTRY:
trade pays $40 to $50 week; easy
rn. Master School, 199 N. State-st.

RN DAY OR EVENING FREE WITH
ment's best automobile school. 1214-16
dison-blvd; just west of Racine-av.

ITED—NAMES MEN OVER 17 WISH-
rnment jobs, $1,140 to $1,885 year.
ower immed. Address F K 18, Tribune.

RN WATCHMAKING AND ENGRAVING
my profit sharing plan. Book free. Chi-
Watchmaking School, 190 N. State-st.

Birds, Poultry, Etc.

SALE—CANADEE INCUBATOR, Ca-
ity 3,400 eggs. This machine has had
ne hatch, in perfect condition and will
ap for quick sale. Apply Lyle W. Funk,
FARM, Lyle W. Funk, Box 37, Bloom-
Falls, Wis.

SALE—IMPORTED ROLLERS, $10.50;
ng birds not yet in full song, $3.50;
ir goldfinches and bullfinches, $7
ir double yellow head parrots,
will ship anywhere. Send for catalog.
STE, 2528 Flournoy-st. Tel. Kedzie 1854.

SALE — THOROUGHBRED BLACK
ian minorca cocks and cockerels;
ht stock show at Madison. Wis. Red
Area.

SALE — REGISTERED WHITE SCOTCH
pups, 2 mos. old. P. N. PETERSON,
West McHenry, Ill.

SALE — IRIDEAL PUPPIES, EIGHT
old. $17 each. 2 Taylor-av., Oak Park.
Phone 7843.

SALE — ENGLISH BULL TERRIER PUP.
pedigreed and registered stock. 933
Lincoln-av.

SALE — PEKINGESE PUPPIES AND GROWN
Pedigree. 4527 N. Central Park-av

SALE — PED. BOSTON PUPPIES; IA
4115 Roscoe. Lake View 5618.

SALE TOY, BLACK AND TAN COUPLES;
old. 2d. 2223 Wash.-blvd.

SALE—HENS, PULLETS, FINE ROCKS;
ers. Kildare 5018.

SALE—BLACK AND TAN TOY TERRIER
214 N. California-av.

SALE—HORN COLLIE MALE, GOOD WATCH
good children. Kildare 2634.

SALE—SEIFERT ROLLER TRAINER AND
care. 2219 Greenleaf-av.

SALE—BLACK POMERANIANS,
house broken, 2625 Cottage Grove.

SALE—BULL TERRIER, GOOD WATCH
Forest Park 657.

SALE—TOYS, POODLES, JAPANESE
ies, pups. 53 Chicago.

SALE — FINE SEIFERT ROLLERS.
2111 N. Halsted, rear house, top.

SALE—LEGHORN PULLETS, $2.50
R.A. Dane-street, Riverside, Ill.

BARTER AND EXCHANGE.

SALE—ONE 5 GALLON WAYNE
with 1,500 gallon gasoline tank; new
present value $891; take $600
will exchg. for new or used Ford
or other make coupe. W. O. Bahr.

CHANGE—OVERLAND, 1920 MODEL 4,
for diamond, victrola, piano, w—
and cash. Address — Y 60.

CHANGE — FIRST MORTGAGE GOLD
late model touring car; describe
Address Wagner, 16 Monroe-av.,
Moids, Mich.

HEADS MOUNTED BY NUSS-
Horse Hide robe; consider
instruments, auto supplies. Box 81
Falls, Wis.

TYPEWRITER MACHINE—FOR SALE.
Beale's Typewriter, 166 N. State-st.

CHANGE — REPEAT: 20 SHOTGUN
rifles or 45 Colt for used noiseless
Address H 230, Tribune.

WANT TO EXCHANGE FOR A
lot in West Side; must be close to
Address H 136, Tribune.

SALE—BIREDALE PUPPIES, EIGHT
old. 5747 Taylor-av., Oak Park.
Phone 7843.

SALE—ENGLISH BULL TERRIER PUP.
pedigreed and registered stock. 933
Lincoln-av.

SALE—PEKINGESE PUPPIES AND GROWN
Pedigree. 4527 N. Central Park-av

SALE—14 APRIL HATCHED S. C. W.
$12 W. Wyandotte pullets.
Hayman-st., Maywood.

SALE BOSTON PUPPIES, BEAUTIES
males and females, house and auto
Lincoln-av. Lincoln 4028.

SALE—THOROUGHBRED, 11 MONTHS
pup price, in good home. E. B. MAR-
Mt. Morris, Ill.

SALE—FINE ROSE AND SGL. COMB
Red cockerels. WHEELER, 7287
Norwood Park, Chicago, Ill.

SALE—FOX TERRIER PUPPIES, BEST
ing stock; males and females. Address
Box 73, Tribune.

WANTED—MALE HELP.

Employment Agencies.

ERAL BOOKKEEPERS.

Public Accounting Work. Sal
$150 mo. Every one of these positions a
permanent. Glader Agency, 108 S. La
Blvd. Room 314.

TRADE SCHOOLS.

YOU CAN GET
A GOOD JOB

If you have been "laid off" or if
your prospects for the future are un-
certain, make up your mind to
enter the automobile business. Get
into the success class. Our practical
automotive engineering will
prepare you for a steady job with
pay. Lift yourself out of the
class of unskilled labor with irreg-
employment and low pay.
Lift yourself out of the
class of unskilled labor with irreg-
employment and low pay.
We train Repairmen, Truck Drivers,
Lighting and Starting Experts, Demon-
strators, Truck and Aeroplane me-
chanics, etc. Be a C. A. E.—Cer-
tificated Automotive Engineer. Good pay-
ing jobs free for graduates.

Classes Daily from
9 A. M. to 4 P. M.
Special Evening Classes,
Monday, Wednesday, and
Friday at 6 P. M.

Tuition rates: General Mechanical
and Driving, $150; Automotive Elec-
trical, $150; Vulcanizing, $50; Acety-
lene Welding, $50; Driving, $30.
Other lines quoted. Terms to suit.
Free placements accepted.
Call, write, or phone for
illustrated BOOKLET.

CALUMET 2657.

Greer College of
Automotive Engineering
1519 Wabash-av.,
Chicago, Ill.

Next to Coliseum.

LEARN PRACTICAL ELECTRICITY
IN THE GREAT SHOPS OF COYNE.
the oldest, largest and best equipped
school. Prepares you to earn
$40 TO $100 A WEEK
Free employment service for graduates. Start now,
any Monday. Wednesday. Friday eve
Classes in Drafting.
Call, write or phone for big free book.
PHONE RANDOLPH 2960.
COYNE ELECTRICAL & ENGINEERING SCHOOLS.
49 E. Illinois-st.

TY-EIGHTH YEAR."
hanical engineer, $35 week.
ne room clerk, $25 week.
ical elec. drftsm., $35 week.
ctrical engineer (specialist in physics).

ctural draftsman, $150 to $200 per mo.
ctural estimator, $125 to $200 per mo.
ENGINEERING AGENCY, Inc.,
162 Monadnock Blk., Chicago, Ill.
Phone Harrison 6900.

-BOTELS NEED TRAINED MEN; BIG
ns for high salaried executives; past
ence unnecessary. We train you by mail
ld you in touch with big opportunities.
ite for free booklet and full particulars.
NING SCHOOL, Desk 718, Washington

ET MONEY AT HOME—YOU CAN EARN
$1 TO $5 AN HOUR
show cards; quickly and easily
No canvassing. We teach you how
all your spare time. Write today for
ulars to American Show Card School.
Eric Bldg., Toronto, Ont., Canada.

WAY TRAFFIC INSPECTORS — EARN
$110 to $200 per mo. and expenses;
e travel; three months' home
ut guarantee. We get you position.
ite for Booklet 140, Stand.
Training Institute, Buffalo, N. Y.

RN DENTAL LABORATORY WORK;
or evening; 3 to 12 months; strictly
school; no book study; free catalog
ow demand; no license fee.
McCARRIE SCHOOL OF MECHAN-
DENTISTRY, 34 W. Lake-st., Chicago.

RN PRACTICAL DRAFTING
ARE $200 TO $300 A WEEK.
e demand; start now. Learn at home or
ol in day or eve. classes. State which
ested. Free cat. Coyne Engr. School.
W Illinois-st.

SINESS—INEXPER. OR EXPER. WRITE
r call for list of lines for employment
$2,500 to $10,000 yearly; big
ound for men; city or traveling. Nat'l
ness Ex. Assn., 317 Monadnock Block.

ILWAY MAIL CLERKS—EXAMINATION
ce, Dec. 28, women. $1,000 to $2,300
some study courses quickly prepare you
positions. Write today. Chicago Civil
ice Training Bureau, Dept. 2, Chicago.

RN BARBER TRADE. DAY OR
ns. Jobs waiting. Steady or extra work.
ages. Spare time learning. Write for
MOLER BARBER COLLEGE, 105 S.

RN LEARN MOTION PICTURE POR-
commercial photography; day and eve-
our apartments. BRIMEL, 134 S. Clark-
Chicago.

TO THE CLOTHING INDUSTRY:
trade pays $40 to $50 week; easy
rn. Master School, 199 N. State-st.

RN DAY OR EVENING FREE WITH
ment's best automobile school. 1214-16
dison-blvd; just west of Racine-av.

ITED—NAMES MEN OVER 17 WISH-
rnment jobs, $1,140 to $1,885 year.
ower immed. Address F K 18, Tribune.

RN WATCHMAKING AND ENGRAVING
my profit sharing plan. Book free. Chi-
Watchmaking School, 190 N. State-st.

Birds, Poultry, Etc.

SALE—CANADEE INCUBATOR, Ca-
ity 3,400 eggs. This machine has had
ne hatch, in perfect condition and will
ap for quick sale. Apply Lyle W. Funk,
FARM, Lyle W. Funk, Box 37, Bloom-
Falls, Wis.

SALE—IMPORTED ROLLERS, $10.50;
ng birds not yet in full song, $3.50;
ir goldfinches and bullfinches, $7
ir double yellow head parrots,
will ship anywhere. Send for catalog.
STE, 2528 Flournoy-st. Tel. Kedzie 1854.

SALE — THOROUGHBRED BLACK
ian minorca cocks and cockerels;
ht stock show at Madison. Wis. Red
Area.

SALE — REGISTERED WHITE SCOTCH
pups, 2 mos. old. P. N. PETERSON,
West McHenry, Ill.

SALE — IRIDEAL PUPPIES, EIGHT
old. $17 each. 2 Taylor-av., Oak Park.
Phone 7843.

SALE — ENGLISH BULL TERRIER PUP.
pedigreed and registered stock. 933
Lincoln-av.

SALE — PEKINGESE PUPPIES AND GROWN
Pedigree. 4527 N. Central Park-av

SALE — PED. BOSTON PUPPIES; IA
4115 Roscoe. Lake View 5618.

SALE TOY, BLACK AND TAN COUPLES;
old. 2d. 2223 Wash.-blvd.

SALE—HENS, PULLETS, FINE ROCKS;
ers. Kildare 5018.

SALE—BLACK AND TAN TOY TERRIER
214 N. California-av.

SALE—HORN COLLIE MALE, GOOD WATCH
good children. Kildare 2634.

SALE—SEIFERT ROLLER TRAINER AND
care. 2219 Greenleaf-av.

SALE—BLACK POMERANIANS,
house broken, 2625 Cottage Grove.

SALE—BULL TERRIER, GOOD WATCH
Forest Park 657.

SALE—TOYS, POODLES, JAPANESE
ies, pups. 53 Chicago.

SALE — FINE SEIFERT ROLLERS.
2111 N. Halsted, rear house, top.

SALE—LEGHORN PULLETS, $2.50
R.A. Dane-street, Riverside, Ill.

BARTER AND EXCHANGE.

SALE—ONE 5 GALLON WAYNE
with 1,500 gallon gasoline tank; new
present value $891; take $600
will exchg. for new or used Ford
or other make coupe. W. O. Bahr.

CHANGE—OVERLAND, 1920 MODEL 4,
for diamond, victrola, piano, w—
and cash. Address — Y 60.

CHANGE — FIRST MORTGAGE GOLD
late model touring car; describe
Address Wagner, 16 Monroe-av.,
Moids, Mich.

HEADS MOUNTED BY NUSS-
Horse Hide robe; consider
instruments, auto supplies. Box 81
Falls, Wis.

TYPEWRITER MACHINE—FOR SALE.
Beale's Typewriter, 166 N. State-st.

CHANGE — REPEAT: 20 SHOTGUN
rifles or 45 Colt for used noiseless
Address H 230, Tribune.

WANT TO EXCHANGE FOR A
lot in West Side; must be close to
Address H 136, Tribune.

WANTED—FEMALE HELP.

Stores and Offices.

ADDRESSER — EXPERIENCED; MUST
write good hand. Popular Mechanics Mag-
zine, 9th fl., Tower Bldg.

ADDRESSOGRAPH GIRL — EXPERIENCED,
reliable, capable of managing department.
Home Douglas 6600.

ADDRESSOGRAPH OPERATOR — EXPERI-
enced; steady; good paying position. Apply
57 E. 21st-st.

ASSISTANT BOOKKEEPER AND CASHIER
—Competent on general office detail; good
opportunity; daylight office; 12:30 Saturday
year around; salary $25 or upward, according
to ability.

ROGERS & HALL CO.,
124 Polk-st., near Clark-st.

ASST. BOOKKEEPER — EXPERIENCED,
paid in longhand; efficient typist. Address
F J 293, Tribune.

BILLING MACHINE
OPERATORS.
Desirable openings for accurate billers and
posters on Underwood bookkeeping machines;
department store experience desirable, though
not essential; good starting salary, bonus,
etc. Apply to Office Manager, 11th Floor,
Wabash.

MANDEL BROTHERS.

BOOKKEEPER — THIS POSITION IS AS
assistant in dept. and will prove attractive
to refined person of ability and energy desir-
ing permanent position in pleasant office;
references required. Address F J 599, Trib-
une.

BOOKKEEPER—
Young lady, accustomed to handling large
number of accounts with considerable detail.
To be interviewed state experience, refer-
ences, salary expected. Address F O 404,
Tribune.

BOOKKEEPER—COMPETENT, FOR SMALL
set of books in private office; also to help
with steno. work. H. E. BULLOCK, 1801
Diversey-pkwy.

BOOKKEEPER AND CASHIER — SOUTH
Side; large and growing business; state age,
salary and reference. Address F Y 350, Trib-
une.

BOOKKEEPER—TYPIST PREFERRED. PH.
Lincoln 8424.

BURROUGHS BOOKKEEPING MACHINE OP-
erator—Experienced. Lincoln State Bank,
of Chicago. 3105 S. State-st.

CASHIERS—EXPERIENCED.
Apply at once. Blackhawk
Restaurant, 139 N. Wabash.

CASHIER — FOR RETAIL GROCERY AND
market, South Side; ref. required. Address
F N 400, Tribune.

CASHIER — RESPONSIBLE YOUNG LADY.
Apply at once. 532-534 S. State-st.

CASHIER—THE GROVE THEATER. 2451
Cottage Grove-av. Call after 7 p. m.

CLERKS.

Permanent positions for
young ladies who write a
good hand. Should under-
stand the fundamentals of
D. E. bookkeeping.

BUTLER BROTHERS,
Randolph and Canal-sts.

CLERK — BRIGHT, ENERGETIC YOUNG
lady who can figure rapidly and accurately;
good opportunity for advancement; some
bookkeeping experience helpful, but not nec-
essary; daylight office; 12:30 Saturday
around; salary to start $23 to $25 per week.
ROGERS & HALL CO.,
124 Polk-st., near Clark-st.

CLERK—TO ASSIST IN CATALOGUE DEPT.
in large printing firm; proofroom experience
valuable, but not necessary; salary about $23
a week to start; good position for careful and
accurate young lady. See MR. PFEIFER.
ROGERS & HALL CO.,
124 Polk, near Clark-st.

CLERK—GIRL, FOR PAINT STORE. 7053
N. Clark-st. Rogers Park 108.

CLERK—YOUNG LADY. EXPERIENCED
grocery. 701 E. 43d.

COMBINATION BOOKKEEPER AND STE-
nographer. State exp. Address H 580, Trib-
une.

COMPTOMETER
OPERATORS.
Experienced.

BUTLER BROTHERS,
Randolph and Canal-sts.

COMPTOMETER OPERATORS — EXPERI-
enced, for work in January and February;
good pay. E. C. WARNER, 14 East Jackson.
Phone Wabash 8582.

CORRESPONDENT.

We wish the services of a
lady from 25 to 30 years of
age who has a good educa-
tion and is able to write a
good letter.

BUTLER BROTHERS,
Randolph and Canal-sts.

DICTAPHONE OPERATORS—WE SHOULD
prefer a young lady who has had at least a
high school education and we are interested
only in person desiring to associate in pleasant
and permanent position; give qualifications
and reference. Address F J 501, Tribune.

DICTAPHONE OPERATOR—EXPERIENCED.
One who can write shorthand preferred;
unusually pleasant office; hours 8:30 to 5, 1
o'clock Saturday year around; $25 a week to
start.
The Q. R. S. Music Co., 1117 Kimball Bldg.

DICTAPHONE OPERATOR.
Experienced. Apply Room 1056, 108 So.
La Salle-st.

EXPERIENCED STENOGRA-
phers. Apply 14th floor.
MANDEL BROTHERS.

FILE CLERK.
EXPERIENCED.
Good opportunity. Apply
Calumet Baking Powder Co.,
4100 Fillmore.

FILE CLERK—EXPERIENCED; GOOD OP-
portunity for bright girl; unusually pleas-
ant office; hours 8:30 to 5, 1 o'clock Satur-
day year round.
THE Q. R. S. MUSIC COMPANY,
1117 KIMBALL BUILDING.

FILING CLERK AND TYPIST — PROTESTANT
young lady, to take charge of small set of
files and do typing in spare time; pleasant of-
fice, good working conditions; hours 8:30 to
12 Saturday. Address F O 408, Tribune.

FILER—YOUNG WOMAN FOR ACCOUNT
files, who has had some bookkeeping experi-
ence; permanent position. Room 1516, 58 E.
Washington-st.

GIRLS AND YOUNG
WOMEN,
ages 17 to 30 years.
No experience required;
light, clean, and easy work.
Good starting salary with an
opportunity for rapid ad-
vancement. 48 hour week.
Can also use
EXPERIENCED WRAPPERS
AND INSERTERS.
Highest piece work rate.
Employment Dept.,
W. F. HALL PRINTING CO.,
466 W. Superior-st.

GIRLS
16 YEARS OR OVER.
No Experience Necessary.
Apply 8 — a. m. Monday prepared for
work. Supt.'s Office, 5th floor.
CHAS. A. STEVENS & BRO.,
19 N. State-st.

GIRL—ABOUT 18, FOR OFFICE ON SOUTH
west Side; must be accurate in figuring,
neat writer, full of pep; good chance to ad-
vance as ability is shown; state age, experi-
ence if any, starting salary, phone number.
Address F Y 275, Tribune.

GIRL — FOR STENO. AND OTHER WORK
Would take beginner and break her in. Per-
manent position if suited. Small salary to be
increased. Apply F J 402, Tribune.

GIRL—NOT UNDER 25, TO DO FILING;
fire ins. office; state age and salary expect-
ed. Address F J 240, Tribune.

GIRL OR WOMAN—FOR GENERAL WORK
in bakery; room and board. Arthur Ketter,
6500 S. Carpenter-st. Englewood 7131.

GIRLS—FOR ADDRESSING, FILING, ETC.
1 to 4:45; permanent. W. D.
Boyce Co., 500 N. Dearborn, cor. Illinois.

GIRL—GENERAL OFFICE. 2111 MICHI-
gan-av.

GIRL—TO TAKE CARE OF OFFICE. NOV-
elty GARMENT CO., Dexter Bldg., 402.

INSERTERS.

Starting Dec. 27, four evenings a week; 50
cents an hour. Apply Rm. 230, 308 N.
Michigan-st.

WANTED—FEMALE HELP.

Stores and Offices.

LADY—YOUNG, WITH GENERAL OFFICE
experience; preference given to one with
bookkeeping knowledge; reply, stating ex-
perience, and salary. Address F J 415,
Tribune.

LADY — YOUNG, CAPABLE OF ASSISTING
in salesroom and doing some stenography
work; permanent position; $20 per week to
start. Apply Monday. Good opportunity.
H. E. VERRAN CO., 205 W. ADAMS-ST.

LADY—YOUNG, IN PUBLISHER'S OFFICE;
pleasant surroundings; experience not neces-
sary. Address K 151, Tribune.

MULTIGRAPH OPERATOR—ONE TO TAKE
complete charge; answers confidential. Ad-
dress F J 170, Tribune.

OFFICE ASSISTANT—ONE WHO HAS HAD
bookkeeping experience preferred; state
age and salary expected; fidelity bond
required. Address F J 219, Tribune.

OFFICE CLERKS.
Several high grade girls; good starting sal-
ary; excellent opportunity for advancement.
LA SALLE EXTENSION
UNIVERSITY,
4046 Michigan-av.

OPERATOR—ELLIOTT-FISHER BOOKKEEP-
ing machine, only experienced need apply.
Attractive place, good hours, on West side.
Address F J 288, Tribune.

PAY ROLL CLERK—YOUNG LADY, TO DO
pay roll entry work; prefer one who has
had some experience in comptometer opera-
tor; pleasant surroundings; good hours; $20
to start. Apply to Mr. Horton, WILSON-
JONES LOOSE LEAF CO., 3900 Franklin-
blvd.

SALESWOMEN.
VARIOUS DEPARTMENTS.
Apply Supt.'s Office, 5th floor, 8:30 a. m.
Monday.
CHAS. A. STEVENS & BROS.,
19 N. State-st.

SALESWOMEN,
EXPERIENCED.
Apply 5th floor, employment office.
CHAS. A. STEVENS & BROS.,
19 N. State-st.

SALESLADIES — WITH OR
without experience. Good
salary. Applp at once. 302
S. Michigan-av.

SALESWOMEN—
For our linen and wash goods departments;
must have knowledge of high class merchan-
dise. Apply 14th floor.
MANDEL BROS.

SALESLADIES.
Cloak and suit department, 2d floor.
LEITER BLDG. STORES,
State and Van Buren-sts.

SALESLADIES—FOR LADIES' READY TO
wear; experience not necessary but pre-
ferred. Call in forenoon with your regular
duties I will show you how to make big
money in your spare time. Call Room 1323
Masonic Temple.

WOMAN — YOUNG, 23-35 YRS. OLD, TO
figure percentage, cost, etc., wholesale gro-
cery house; legible hand and neat figures
essential; hours 8:30-5:30; salary $25 per
wk.; give names and addresses of last 2 em-
ployers. Address F J 306, Tribune.

SALESLADY — WITH GOOD COMPLEXION
and selling ability; $5 to $10 a day can
easily be made. Address F N 61, Tribune.

SALESWOMEN—EXPERIENCED, GROSS-
MAN SHOE CO., Masonic Temple.

SOLICITORS—BIG MONEY; EVERYBODY
a prospect. Room 304, 128 N. Wells.

STENOGRAPHERS.

Two or three positions for
bright girls with from two to
six months' experience.

BUTLER BROTHERS,
Randolph and Canal-sts.

STENOGRAPHER — EXP. WITH SWITCH-
board. Splendid position for right appli-
cant.

Stenographer—Exp. high school education;
capable of acting in secretarial capacity.
MOTOR AGE, 5 S. Wabash-av.

STENOGRAPHER — EXPERIENCED IN AD-
vertising, as asst. to advertising manager,
large national lumber manufacturer. Knowl-
edge good English, spelling and advertising
follow-up essential; permanent position, good
salary; immediate employment. Call Mon-
day, Room 1227 Lumber Exchange Bldg.

STENOGRAPHER—CAPABLE OF TURNING
out large volume of work, mainly typing
and mimeographing, for national association;
salary $125 a month. Gordon Strong & Co.,
209 S. State-st., Room 1803. Ask for Mr.
Tyner.

STENOGRAPHER—WITH AT LEAST THREE
years experience who can absolutely read
her notes and write neat letters. We are a
mfg. company and can offer right girl splendid
opportunity but a beginner will not do. SAM-
UEL C. OSBORNE CO., 712 Masonic Temple.

STENOGRAPHER — GEN. OFFICE: STENO-
graphing, pricing; prefer one having had
exp. in constru-tion material line; good ed-
ucation required. Young lady over 22; high school
graduate. 1528 First Nat. Bank Bldg.

STENOGRAPHER — SUPERVISING AND
advertising department; Protestant period-
ical; small office; near loop; state salary,
experience and education. Address F Y 420,
Tribune.

STENOGRAPHER — EXPERIENCED, MUST
be good at figures. Salary depends on abil-
ity. Address Wood Turning Co., 1343 Bas-
son-st., ½ block north of North-av. and El-
ston-av.

STENOGRAPHER—HIGH SCHOOL GRADU-
ate, some exp.; small pleasant office; good
hours and working conditions; salary $90-
$20; give age, religion, exp. Address F J
268, Tribune.

STENOGRAPHER—EXPERIENCED, INSUR-
ance experience preferred. Permanent. Em-
ployment Manager 10 to 12. AETNA LIFE
INSURANCE COMPANY, 910 Michigan-av., 12th floor.

STENOGRAPHER—WITH AT LEAST 2 OR
3 years' experience. Art Metal Construction
Co., 205 W. Monroe-st.

STENOGRAPHER—HIGH SCHOOL EDUCA-
tion essential, for mfg. company on ex-
treme South side. Address F O 404, Tribune.

STENOGRAPHER TO DOCTOR'S OFFICE;
north side girl; state age and salary ex-
pected. Address F J 253, Tribune.

STENOGRAPHER—WHO CAN KEEP BOOKS,
small factory, S. W. Side. Give references
and salary. Address H 231, Tribune.

STENOGRAPHER—SALESMAN'S OFFICE IN
loop; hours 8:30 to 5. Oliver typewriter.
Call State 6958 Monday.

STENOGRAPHER—STATE AGE, EXPERI-
ence and salary expected. Address F Y
423, Tribune.

STENOGRAPHER — GENERAL OFFICE EX-
perience. Apply Room 10, 309 E. 47th-st.
Saturday or Sunday a. m.

STENOGRAPHERS — 2. EXPERIENCED,
high grade, high school education. Address
F O 408, Tribune.

STENOGRAPHER — EXPERIENCED, 2 OR
more years of high school necessary. Ad-
dress F H 123, Tribune.

STENOGRAPHER — WITH SEVERAL YRS.
exp.; pleasant office; nice hours; moderate
salary. Apply 923 People Gas Bldg.

STENOGRAPHER — GOOD, ACQUAINTED
with office detail; permanent position
Phone Harrison 5585 between 11 and 1.

STENOGRAPHER — EXPERIENCED, LE-
gal; good salary to competent girl. Apply
Rm. 801, 110 S. Dearborn.

STENOGRAPHER—SMALL OFFICE, LIGHT
work, $18 to $20. DALTON, 43 E. So.
Water-st.

STENOGRAPHER — IN SMALL OFFICE.
1118 State-Lake Bldg.

STENOGRAPHER — EXPERIENCED; $18
to start. Rm. 1011, 39 S. La Salle.

STENOGRAPHER—
1021 Peoples Gas Bldg.

STORE GIRL—EXPERIENCED IN CLEAN-
ing and dyeing office. ZENGELER, 2323
Prairie-av.

SWITCHBOARD OPERATOR — YOUNG
lady, capable and experienced; permanent.
Address F H 111, Tribune.

TEACHERS
FOR SELLING POSITIONS.
We have a number of positions open in our
various departments for teachers who are
willing to sell during their vacation. If in-
terested call at our employment office, 5th
floor.
CHAS. A. STEVENS & BROS.,
19 No. State-st.

TELEPHONE OPERATOR.

A large wholesale house in
the loop district wishes the
services of an experienced
telephone operator.
We prefer one about 25
years of age who has suffi-
cient executive ability to en-
able her to act as chief opera-
tor and to take complete
charge.
Please give full particulars.
Address D O 355, Tribune.

TYPIST — TEMPORARY POSITION, RAIL-
road office; $75 per month. 2162 Trans-
portation Bldg.

TYPIST—OLIVER.
guar. 30 N. Mich.-av., Room 930.

TYPIST — UNDERWOOD FOR ADDRESS-
ing. 15 N. Market-st., Rm. 206.

WANTED—FEMALE HELP.

Stores and Offices.

TYPIST.
EXPERIENCED.
One with 3 or 4 years' ex-
perience. Apply
Calumet Baking Powder Co.,
4100 Fillmore-st.

TYPISTS.
Experienced; must be good at figures; excel-
lent opportunity for advancement.
LA SALLE EXTENSION
UNIVERSITY,
4046 S. Michigan-av.

TYPISTS.
Desirable openings for accurate billers and
posters on Underwood bookkeeping machines;
department store experience desirable though
not essential; good starting salary, bonus, etc.
Apply to office manager, 11th floor, Wabash.
MANDEL BROTHERS.

TYPIST—FOR OCCASIONAL WORK, WHO
owns typewriter and can translate German
letters accurately; state experience and rate
per hour. Address S 117, Tribune.

TYPIST AND SWITCHBOARD OPERATOR—
Experienced; steady position; good salary.
Apply HARRY BLANSTETTER, 2556 S.
Wabash-av. Victory 8383.

TYPISTS — PERMANENT POSITION IN
modern office; short hours; ½ day Saturday
year around; experience not necessary. Apply
COATS & BURCHARD, 21 W. Elm-st.

TYPIST—AND OFFICE ASSISTANT—RE-
liable, with good school training preferred,
to learn interesting work in pleasant office,
525 Harris Trust Bldg.

TYPIST—AND ASSISTANT BOOKKEEPER—
State experience and salary expected. Ad-
dress F N 53, Tribune.

TYPIST—INSURANCE EXPERIENCE PREF-
erred; automobile. Address F N 147,
Tribune.

TYPIST—FOR GENERAL OFFICE WORK;
$18 to $22. C. & W. ELECTRIC SPECIALTY
CO., 7462 South Chicago-av.

TYPIST—STEADY POSITION; $15 TO
start; advancement. Room 513, 25 N.
Dearborn-st.

TYPIST—EXPERIENCED, HIGH SCHOOL
graduate; must be capable; permanent posi-
tion. Apply Room 1516, 58 E. Washington-st.

TYPIST—HAVE WHO UNDERSTANDS OF-
fice work; experienced. Address F J 180,
Tribune.

WANTED — SWITCHBOARD
operator; steady position;
good salary for capable op-
erator for busy board. Prefer
one who can operate type-
writer also. State experience
and references. Address F J
296, Tribune.

WOMAN—IF YOU ARE EMPLOYED IN ANY
large corporation, office mill or manufactur-
ing plant and would like to increase your in-
come materially, also one in Chicago,
I will show you how to make big
money in your spare time. Call Room 1323
Masonic Temple.

WOMAN — YOUNG, 23-35 YRS. OLD, TO
figure percentage, cost, etc., wholesale gro-
cery house; legible hand and neat figures
essential; hours 8:30-5:30; salary $25 per
wk.; give names and addresses of last 2 em-
ployers. Address F J 306, Tribune.

SALESLADY — WITH GOOD COMPLEXION
and selling ability; $5 to $10 a day can
easily be made. Address F N 61, Tribune.

SALESWOMEN—EXPERIENCED, GROSS-
MAN SHOE CO., Masonic Temple.

SOLICITORS—BIG MONEY; EVERYBODY
a prospect. Room 304, 128 N. Wells.

STENOGRAPHERS.

Two or three positions for
bright girls with from two to
six months' experience.

BUTLER BROTHERS,
Randolph and Canal-sts.

STENOGRAPHER — EXP. WITH SWITCH-
board. Splendid position for right appli-
cant.

Stenographer—Exp. high school education;
capable of acting in secretarial capacity.
MOTOR AGE, 5 S. Wabash-av.

STENOGRAPHER — EXPERIENCED IN AD-
vertising, as asst. to advertising manager,
large national lumber manufacturer. Knowl-
edge good English, spelling and advertising
follow-up essential; permanent position, good
salary; immediate employment. Call Mon-
day, Room 1227 Lumber Exchange Bldg.

STENOGRAPHER—CAPABLE OF TURNING
out large volume of work, mainly typing
and mimeographing, for national association;
salary $125 a month. Gordon Strong & Co.,
209 S. State-st., Room 1803. Ask for Mr.
Tyner.

STENOGRAPHER—WITH AT LEAST THREE
years experience who can absolutely read
her notes and write neat letters. We are a
mfg. company and can offer right girl splendid
opportunity but a beginner will not do. SAM-
UEL C. OSBORNE CO., 712 Masonic Temple.

STENOGRAPHER — GEN. OFFICE: STENO-
graphing, pricing; prefer one having had
exp. in constru-tion material line; good ed-
ucation required. Young lady over 22; high school
graduate. 1528 First Nat. Bank Bldg.

STENOGRAPHER — SUPERVISING AND
advertising department; Protestant period-
ical; small office; near loop; state salary,
experience and education. Address F Y 420,
Tribune.

STENOGRAPHER — EXPERIENCED, MUST
be good at figures. Salary depends on abil-
ity. Address Wood Turning Co., 1343 Bas-
son-st., ½ block north of North-av. and El-
ston-av.

STENOGRAPHER—HIGH SCHOOL GRADU-
ate, some exp.; small pleasant office; good
hours and working conditions; salary $90-
$20; give age, religion, exp. Address F J
268, Tribune.

STENOGRAPHER—EXPERIENCED, INSUR-
ance experience preferred. Permanent. Em-
ployment Manager 10 to 12. AETNA LIFE
INSURANCE COMPANY, 910 Michigan-av., 12th floor.

STENOGRAPHER—WITH AT LEAST 2 OR
3 years' experience. Art Metal Construction
Co., 205 W. Monroe-st.

STENOGRAPHER—HIGH SCHOOL EDUCA-
tion essential, for mfg. company on ex-
treme South side. Address F O 404, Tribune.

STENOGRAPHER TO DOCTOR'S OFFICE;
north side girl; state age and salary ex-
pected. Address F J 253, Tribune.

STENOGRAPHER—WHO CAN KEEP BOOKS,
small factory, S. W. Side. Give references
and salary. Address H 231, Tribune.

STENOGRAPHER—SALESMAN'S OFFICE IN
loop; hours 8:30 to 5

TO RENT—ROOMS—NORTH.

SHERIDAN, 5055, The James

Attractively, newly fur. rooms; priv. phones; adj. showers; breakfast opt.; Arg. & bus.

SHERIDAN-RD., 4037, THE SHERCOMBE—To Rent—Large outside rooms; priv. bath; phone, porch. Murphy beds, $6 to $12 wk.; 1 blk. Sher. exp., L. and bus. L. V. 4220.

SHERIDAN-RD., NR. BROADWAY L. BUS and surf.—To Rent—Mah. furn., twin beds. Graceland 5193.

SHERIDAN-RD., 4745, 2D — TO RENT—Lge. frt. rm., twin beds, adj. shower, other frt. rms.

SHERIDAN, 722, 2D—TO RENT—FUR.: very desir. outside rm.; excel. trans., bus, Bird'wy, Sher.-rd. X. Graceland 7404.

SHERIDAN-RD.—TO RENT—FOR BACHELOR, lge. frt. rm., priv. bath; reas.; nr. Argyle ex. Sunnyside 3502.

SHERIDAN, 4917—TO RENT—ELEG. RM., twin beds, lav., adj. shower. $7 ea. Also cozy room for lady.

SHERIDAN-RD.—TO RENT—YOUNG LADY cmp., rm., priv. bath; reas.; Argyle ex.

SHERIDAN-RD., NR. ARGYLE—TO RENT—Pleasant room for gentleman; next to bath; private family; $10 per wk. Sunny. 1834.

SHERIDAN, 4557, COR. WILSON—TO RENT—Rooms for men, $8 up. Sunnyside 4433.

SHERIDAN-RD., 4652—TO RENT—FRT. hskpg. rm. with private bath, wall bed, $15.

SHERIDAN-RD., 4806, 2D APT.—TO RENT—Frt. rm.; run. water. E. White.

STATE-ST., N. 1159, 2D—TO RENT—NICELY furn. large front rm.; steam heat.

STRATFORD-PL, 555—TO RENT—BEAUTIFULLY furnished apartment with private bath, suitable for four ladies or two married couple; exclusive neighborhood; ½ block from Sheridan bus or Broadway car; ref.

SUPERIOR, E. 216—LG., LT. RM., STM., elec., r. w., kitchenette.

WILSON, 841 — To RENT—WELL FURN. warm rms., rent only. Sunny. 8965. Miller.

WILSON-AV, 822, APT. 1—TO RENT—LGE. rm., priv. bath; suit. for 2; also parlor.

WILSON-AV, 1318, 2D—TO RENT—FRONT rm. reas. Sunnyside 5092.

WINONA, 1054—TO RENT—NICELY FURN. ished front room. Argyle L. surface, bus.

WINTHROP-AV., 5059, 1ST—TO RENT—Furn. rm., near Bryn Mawr L; private fam. Gentleman.

WINTHROP, 5507 — TO RENT — LARGE, pleasant front room. Edge. 2252.

WINTHROP, 4836—TO RENT — WARM cozy, well furn. rooms; Wilson, Argyle ex.

TO RENT — LARGE ROOM WITH PRIVATE bath; separate shower; gentleman; priv.; $75 mo. 15 blks. north Wilson-av. Sunnyside 5840.

TO RENT — BEAU. FURN. RM. WITH priv. bath for 1 or 2 emp.; nr. Loyola Sta. Rogers Park 1116.

TO RENT—RM. FOR MARR. COUPLE OR 2 gents; beautiful home on Sheridan-rd. Graceland 5845.

TO RENT—OUTSIDE WARM RM., WITH kitchen priv.; suit. for suit, for 2. Ph. before noon. Lake View 9750.

TO RENT—CHOICE OF TWO LUX. FURN. connecting rms., adj. bath. Phone Edge. 3522 for personal interview.

TO RENT—NICELY FURN. RM.; EXCEL. trans.; priv. fam.; rent. Edgewater 5527.

TO RENT—ROOM WITH PRIVATE BATH; 1 or 2 men; in Edgewater. Sunnyside 3465.

TO RENT — LRG. RM., PRIV. FAM.; REFS exch.; lady pref. Phone Sunnyside 2171.

TO RENT — FOR PK. AV. PRIV. FAM. Lincoln 3554, eve. or Sun.; gents.

TO RENT—NICELY FURNISHED OUTSIDE room; reas.; Rav.; all transp. Well. 9722.

TO RENT—ROOMS—NORTHWEST.

LOGAN-BLVD., 2823, 3D—TO RENT—Bdrm. and parlor or sent. for 2. Arml. 7470.

TO RENT—ROOMS—WEST.

ASHLAND, N., 150, APT. D—TO RENT—Lge. frt. rm.; elec.; r. w.; ½ blk. surf. and L.

COLORADO, 4121—TO RENT—LGE. RM., $10, or small, $6. Kedzie 4264.

CONGRESS, NR. HAMLIN—TO RENT—LGE. mod. frt. rm., also sm. rm.; exc. trans.; gents or mar. coup. emp. Garfield 9062.

FULTON, 3320, 1ST—TO RENT—NICE RM., cr. L. Garfield 2722.

FULTON-ST., 3041—TO RENT—RM.; MOD.; reasonable; no other roomers. Van B. 2637.

HOYNE, S. 230—TO RENT—2 FURN. RMS. Elec. and stm. Seeley 3017.

KOSTNER-AV. COR. WASH.-BLVD. — To Rent—Lge., warm, well furn. room, adj. bth.; no other roomers; for 2 emp. Col.6091.

KOSTNER-AV., 30, cor. Jackson—To Rent—Mod.; gent or marr. coup. emp. Col. 5655.

WASHINGTON-BLVD., 3208—TO RENT—large parlor bedroom for 2 gents, $10 per week.

WASHINGTON BLVD., 3101, 1ST—TO RENT—Mod., outside room, excell. trans. Phone

WILCOX, 2933—TO RENT—LARGE WARM front rm.; good home. Kedzie 4069.

WILCOX-ST., 4343—TO RENT—MOD. FUR. rm. Ph. Austin 7790.

TO RENT—FURN. RM., REAS. TO LADY emp. Lawndale 3863.

TO RENT — WELL FURN. R. FOR 2, NR. L., pri. fam., $30 mo.; ref. req. Aust. 5151.

TO RENT—ROOMS—SUBURBAN.

OAK-AV., 1353, EVANSTON—To RENT—Large front corner room, handsomely furnished; also one splendid single room.

TO RENT—HOUSEKEEPING ROOMS.

South Side.

BERKELEY-AV. 4222—To RENT—2 CONS. hskpg. front rms., stm. ht. Lin. L.

BLACKSTONE, 5213—To RENT—2 FRONT hskpg. rms.; elec.; 1. C., surf. Dorchester 7101.

BLACKSTONE-AV., 5210—HSKPG.; 2 NICELY furn. front rooms; $10; 1. C. surface.

CALUMET, 4442-4—To RENT — COZY, COMfortable hskpg. suites. Boul. 7718.

CALUMET-AV. 4600—To RENT—DESIRable outside rooms, near L and surface.

DREXEL-BLVD., 4104—To RENT—FURnished room apt.

ELLIS-AV.—To RENT—CLEAN, NEWLY furn. con. rms., adj. bath, 1 kitchenette; all conv.; adult only; blk. I. C., surf. Doug. 7028.

ELLIS-AV., 3617 — To RENT — HSKPG. suite, electric, steam; home of eastern people; refs., trans., 1 blk. Doug. 3344.

ELLIS, 6026—To RENT—3 NICELY FURN. hskpg. rooms. Hyde Park 5739.

ELLIS, 5035—To RENT—3 ROOM SUITE, $15 wk.; adults. Hyde Park 9566.

ELLIS, 4149—To RENT—3 RMS. AND bath; mod.; 1. C., surf.

GRAND-BLVD., 4015, 1ST—To RENT—Hskpg. nicely furn. suite, frt., stm., elec. piano, range, br. L; reas.

GRAND-AV., 3132 — To RENT—2 RMS. stm. elec., run. h. w.; laundry; $11.

WARREN, 2961, 2D—To RENT—2 RMS. for hskpg.; range, stm.

WASHINGTON-BLVD., 2147—To RENT—Hskpg., modern, elegantly fur. suite; also single

WASHINGTON-BLVD., 2917—To RENT—3 elec., furn., lge. frt., hskpg. rooms, mod.; refs.

WANTED—TO RENT—ROOMS.

WANTED—TO RENT—YOUNG MAN DESIRES strictly modern room, with private family; West Side, near Madison-st. and Crawford-av. or 16th-av.; state price and full particulars in first letter. Address F J 300, Tribune.

WANTED — TO RENT—HEATED, FURNISHED or unfurnished room, without restrictions, suite or small apartment. Give particulars in detail; references exchanged. Address H 100, Tribune.

WANTED—TO RENT—ROOM WITH BOARD. Respectable young man desires room and board in a private family with the view of taking English lessons. Address K 208, Tribune.

WANTED—TO RENT—BY YOUNG BUSIness man, tired of hotel, would like room with private Catholic family; board optional. North or West Side preferred. Address F G 488, Tribune.

WANTED—TO RENT—LADY BOOKKEEPER wants room with good private family, near Wilson-av.; state price. Address K 185, Tribune.

WANTED — TO RENT — GENTLEMAN wants nice room, with breakfast, if possible, in small private family, close to South Chicago. George Heckinger, 3120 E. 92d-st.

WANTED—TO RENT—BY GENT, MOD. RM.; no children or other roomers; perm.; Gentile; nr. Wil. L; reas. Keystone 1811.

WANTED—TO RENT—A LIGHT ROOM, well furnished, in Woodlawn. Address LAMBERT 6454 Maryland.

WANTED—TO RENT — 3 HSKPG. ROOMS throughout; in the city. FOR ITS WONDERFULLY PREPARED FOODS, GOOD SERVICE, AND REASONABLE PRICES.

IF YOU ARE UNABLE TO CALL AND MAKE YOUR SELECTION OF ONES, WRITE OR PHONE FOR DESCRIPTIVE BOOKLET AND FLOOR PLANS.

STARTING JANUARY 5TH. DANCING EVERY EVENING. HARRY HYATT AND HIS SOMERSET ORCHESTRA.

SUNNYSIDE 7000.

Hyde Park Hotel

Overlooking Lake Michigan.

51st-st. and Lake Park-av. One block from Illinois Central station. Express service, 10 minutes to loop.

One of the most select family hotels in Chicago offers you a few two or three room suites at moderate prices, on American or European plan. Secure the advantage of a fixed price for your living. Compare these rates with your present cost.

Room and board, running water, one person, $20 and $22 per week.

Room and board, with bath, one person, $30 and up per week.

Room and board, with bath, two persons, $65 and up per week.

Equally attractive rates on European plan. Inspection invited.

PHONE US NOW. DON'T DELAY. HYDE PARK 530.

HOTEL DEL PRADO

ON THE MIDWAY.

AMERICAN PLAN.

Attractive Rates

On One, Two, and Three Room Suites.

Entertainment

DANCING EVERY WEDNESDAY NIGHT.

MUSIC AND MOVIE SUNDAY.

IDEAL HOME FOR FALL AND WINTER.

59TH AND BLACKSTONE.

Telephone Hyde Park 2410.

½ block to I. C. Express.

15 Minutes to Loop.

THE MONTEREY

4300 CLAREND0N-AV. N. W. CORNER JUNIOR-TER. 1 BLOCK FROM LAKE.

Newest and Most Exclusive Hotel in Chicago.

2 and 3 room suites. All outside rooms, including bath. Under supervision of high class resident manager.

H. O. STONE & CO., EST. 1887. INCORPORATED. 111 W. WASHINGTON-ST. OR 1029 WILSON-AV.

LOW RATES

Drexel Arms

FINEST BOULEVARD LOCATION.

Large, attractive rooms with private bath, ONE PERSON ..... $2.50 TO $4 A DAY
TWO PEOPLE ..... $3.50 TO $5 A DAY
SPECIAL WEEKLY RATES. 250 ROOMS.

Every modern convenience; 15 min. from center. Cottage Grove cars to door. Elev. and 111 bus. 4001 S. Oakl. Phone Drexel 9573.

CAFE THE BEST. MODERATE PRICES. DREXEL AND OAKWOOD BLVDS.

SHERBURNE APTS.

6259 Sheridan-rd. Granville L. Sta. or bus. Located in the most exclusive residential section. NEW, beautiful furnishings. Each apt. has breakfast room, outside kitchen, outside bath, living room, with 8s-a-door bed, with one, two, or three bedrooms and sun parlor, overlooking lake; maid service, gas, elec., garage available. Sheldrake 3700.

BLACKWOOD HOTEL.

Cor. Clarendon and Windsor-avs. New fireproof bldg., overlooking lake, near bus, Wilson L. and Broadway cars; completely furnished KITCHENETTE apts. for housekeeping, incl. light, gas, ice, maid; strictly first class. Phone Edgewater 8600.

THE STANLEIGH

SHERIDAN-RD. AND PRATT-BLVD. KITCHENETTE AND BACHELOR APARTMENTS COMPLETE HOTEL SERVICE. BEAUTIFUL SURROUNDINGS. REASONABLE RATES. ROGERS PARK 7010.

LAKE FRONT HOTEL,

3800 Lake Park-av., beautiful rms., single or en suite; also 3 rm. apts., 1 and 2 baths; good cafe; reas. prices; American or European; home comforts; 12 min. to loop. J. C. surf. and L. 3 blks. per wk. and up. Drexel 5969.

HOTEL RICE,

JUST COMPLETED.

755 N. Dearborn-st., 100 outside large, attr. r. Run. ice, elec. fans, phones, and elev. serv. 5 mins. walk to loop. Rates reas. by day or week. Ph. Sup. 8363.

RIO GRANDE APTS.,

4620 Hazel-av., 2 room suite, hot and cold water; convenient to bath; best of location and transportation; reasonable rates. Phone Sunnyside 1438.

HIGHLAND ANNEX.

7620 Sheridan-rd. just finished; Chicago's finest and most exclusive apt. hotel; 3 blks. Howard L.; 2 and 3 rms., comp. furn. for hskpg., $100-$150 mo. incl. light, gas, serv.; immed. poss. Phone Rogers Park 6100.

NEW BRADFORD HOTEL.

3000 Michigan-av. 260 outside rooms; mod. conveniences. Cafe connecting. Rates $6-$8 weekly; trans. $1 per day up. Calumet 5535.

BILTMORE APT HOTEL.

Newly furn. by Marshall Field. Kit. apt., $90; rm. and bath, $60; elev. maid serv., elect. gas, laundry, linens. 4160 Drexel-blvd.

LEXINGTON HOTEL, MICHIGAN-BLVD. and 22d-st.—Absolutely fireproof. Offers exceptionally low week rates. Rooms at $6, $10.50, and $12, single. $11, $15.50 and $14 double. Phone Calumet 1840.

THE CLUXTON APT. HOTEL

7450 Greenview-av. Rogers Park 384. Just off Birchwood "L" station. New kitchenettes now ready.

BEACH VIEW HOTEL.

KITCHENETTE APARTMENTS. 7615 SHERIDAN-RD. ROGERS PARK 8200.

HOTEL MAEBURNE—
Ideal family hotel; Am. plan; 2 blks. to lake and Howard L. sta.; suite and single rooms; bath. 7605 Bosworth. R. P. 8870.

OAKWOOD HOTEL, 7086 SOUTH CHICAGO-av.—Rooms by day or week.

NEW BACHELOR HOTEL, 853 MONTROSE-av. Wilson "L." Club life. Lake View 5700.

HOTELS.

SOMERSET HOTEL

JUST COMPLETED

Sheridan-rd. at Argyle.

LUXURIOUSLY APPOINTED APARTMENTS. COMPLETE IN EVERY DETAIL. EVERY SERVICE PROVIDED. $150 A MONTH AND UP.

SUITES WITH LARGE LIVING ROOMS, DRESSING ROOM, BATH, AND SHOWER. $25 A WEEK AND UP

EVERY MEANS OF TRANSPORTATION ON NORTH SIDE — ELEVATED, SURFACE LINES, AND BUS. ALL WITHIN 2 MINUTES' WALK.

BEAUTIFUL DINING ROOM OFF THE LOBBY, WHICH IS ALREADY KNOWN THROUGHOUT THE CITY FOR ITS WONDERFULLY PREPARED FOODS, GOOD SERVICE, AND REASONABLE PRICES.

STARTING JANUARY 5TH. DANCING EVERY EVENING. HARRY HYATT AND HIS SOMERSET ORCHESTRA.

SUNNYSIDE 7000.

Hotel Birchmont

Fargo and Greenview-avs. Rogers Park 800.

American plan residential hotel; excellent table. Beautiful suites, one to five rooms, all with bath. Rates, $20 per week up for room and meals. Dancing entertainment. Special attention for children.

BILTMORE

NEW EXCLUSIVE HOTEL.

4160 DREXEL-BLVD. FIREPROOF BLDG. New kitchenette apts., newly completely furnished by Marshall Field: 14 min. "L" and I. C. exp. to loop; fine neighborhood and shopping facilities; mod. elec., sun parlors, laundry, elev. service, etc., included in reas. rental.

Chesterfield Hotel

Chicago.

53D-ST. AND HYDE PARK-BLVD. [On the Shore of Lake Michigan.]

NEW 12 STORY FIREPROOF BUILDING. FINEST TRANSIENT AND RESIDENTIAL HOTEL IN THE MIDDLE WEST.

400 ROOMS. 400 PRIVATE BATHS. [Every private bath for each Room.] 2 large closets each room.

I. C. R. R. Sta. one block from the hotel. All Mich. Cent., Ill. Cent., and "Big 4" trains stop at 53d-st. station. Illinois Central Suburban Belt Line, 53d-st. station and save time. 10 minute express service to downtown. Office, shopping and theater district. 20 MINUTES TO STOCKYARDS. Reduced Rates in Winter.

Leases.

EUROPEAN RATES $2.50 AND UP. Secure reservations in our Crystal Ballroom for Dances or Banquets. Finest in Chicago. Inspection invited.

PHONE MANAGER, HYDE PARK 9600.

Cooper-Carlton

CHICAGO.

53D-ST. AND HYDE PARK-BLVD. [On the Shore of Lake Michigan.]

NEW 12 STORY FIREPROOF BUILDING. FINEST TRANSIENT AND RESIDENTIAL HOTEL IN THE MIDDLE WEST.

400 ROOMS. 400 PRIVATE BATHS. [Every private bath for each Room.] 2 large closets each room.

I. C. R. R. Sta. one block from the hotel. All Mich. Cent., Ill. Cent., and "Big 4" trains stop at 53d-st. station. Illinois Central Suburban Belt Line, 53d-st. station and save time. 10 minute express service to downtown. Office, shopping and theater district. 20 MINUTES TO STOCKYARDS. Reduced Rates in Winter.

Leases.

EUROPEAN RATES $2.50 AND UP. Secure reservations in our Crystal Ballroom for Dances or Banquets. Finest in Chicago. Inspection invited.

PHONE MANAGER, HYDE PARK 9600.

ROOMMATES.

WANTED—YOUNG MAN, AGE 20-25, TO share fine apartment with two young office men; excel. trans.; very reas. Address K 80, Tribune.

UNIVERSITY GRADUATE, 23 YEARS OLD, wishes to share room with young man speaking French; refs. exchgd. Address H 127, Tribune.

GENTLEMAN WILL SHARE WITH PROTestant gentleman; elegant; N. S. apartment. Address H 251, Tribune.

LADY WILL SHARE 2 ROOM APT. WITH lady. 27; N. W. Address J 371, Tribune.

BUS. LADY WILL SHARE WITH BUS. LADY, 4 room apt.; N. Side. Lake View 4861.

TO RENT—HOUSES—SOUTH.

TO RENT—TERRA COTTA STUCCO MODern 6 rms., smartly furnished or unfurnished. 422 E. Marquette-rd. Corner bldg. Immediate possession. Call Douglas 6100 week days, Englewood 5345.

TO RENT—3401 COTTAGE GROVE-AV., large 3 story brick re- [illegible] rooms; reasonable rental. WILLIS & FRANKENSTEIN 110 S. Dearborn.

TO RENT—HOUSES—NORTH.

TO RENT—MODERN 10 ROOM HOUSE IN good repair, newly decorated, garage, a large lot, steam heat, janitor service included; rent $300 per month; east of Broadway, near Lincoln park; must be seen to be appreciated. Phone Central 931.

COCHRAN & McCLUER, 40 N. Dearborn-st.

TO RENT—HOUSES—WEST.

TO RENT—1921 W. MONROE-ST., MODern, 12 rooms, English bent; furnace heat, immediate poss., 2 story R. R. barn. WILLIS & FRANKENSTEIN, 110 S. Dearborn.

TO RENT—HOUSES—SUBURBAN.

TO RENT—BEAUTIFUL MODERN 13 ROOM house in Highland Park; completely furnished, excellent heater, satisfactory vacuum cleaner; 5 blocks from Northwestern R. R., 2 blocks from Electric R. R. Four baths; garage; studio with skylight; three fireplaces; stone terrace, screened in; overlooking ravine, private road. One to three year lease to desirable tenants. $5,000 a year. Address C X 34, Tribune.

TO RENT—FURNISHED HOUSES.

TO RENT—TO A VERY HIGH CLASS, RESponsible TENANT, MOST DESIRABLE, MEDIUM SIZED HOUSE ON NORTH SIDE, BETWEEN STATE-ST. AND LAKE SHORE-DR. COMPLETELY FURNISHED, MAY BE SEEN 12 AND 5 P. M. OR BY APPOINTMENT. 20 SCOTT-ST. SUPERIOR 110.

1217 ASTOR-ST.

HANDSOMELY FURNISHED 10 ROOM HOUSE, 2 BATHS, 4 LARGE MASTER CHAMBERS. IN FINE RIVER DISTRICT. AVAILABLE JAN. 1, $350 PER MONTH.

HAROLD BRADLEY & CO., 719 N. MICHIGAN. SUPERIOR 9100.

TO RENT — FAMILY GOING SOUTH FOR winter will rent handsome home in Wilmette; 7 rooms, 3 baths, 2 sun porches; sleeping porch; 2 baths; No-Kol vapor heating system; furnished complete; 2 car heated garage; convenient to all transportation; reasonable to careful tenant. Phone Wilmette 1253 or Superior 9475.

TO RENT—FURNISHED, GLENCOE, 6 RM. house, nicely furnished; large living room with fireplace; possession at once to May 1. $100 per month.

McGUIRE & ORR, 66 W. Washington-st. Glencoe Office, Opposite Depot.

TO RENT—A SIX ROOM COMPLETELY furnished bungalow at 316 Woodlawn-av. Glencoe. Immediate possession. Hot water heat. $50. Address H. S. MATZ, Box 218, Highland Park, Illinois.

TO RENT—FURN. OR UNFURN., 5 ROOM California type bungalow; h. w. ht.; 1 car garage; owner leaving city first of year. 1122 S. Gunderson-st., Oak Park. Oak Park 2051.

TO RENT—8 ROOMS, 3 BATHS, COMPLETEly furn., except linen; Feb., March, April, $100 a month; desirable party; chief object, 2965 Michigan-av. Calumet 6189.

TO RENT — SPLENDID SIX ROOM FURnished home in vicinity; excellent hot water heater; convenient to N. W. R. R. For particulars phone Wilmette 1467.

TO RENT—FURNISHED HOUSE, EVANSton, 11 rooms, 3 baths; garage; until Oct., $175 per mo. Phone Evanston 3169.

TO RENT—RIVER FOREST, ILL., FURN. 9 rm. house; 2 baths; sleeping porch; small boy; some coal in. Ph. River Forest 2645.

TO RENT—EVANSTON, 11 RM. COMFORTably furnished; 3 baths; Jan. to Oct. J. L. FLOYD 35 N. Dearborn-st.

TO RENT—WILL RENT FURNISHED BUNgalow in Park Ridge for few weeks to responsible couple. Address K 197, Tribune.

WANTED—TO RENT—HOUSES.

WANTED—TO RENT—6 TO 8 ROOM HOUSE or first flat, modern, south of 55th-st., east of State; $60 to $70 month; possession Jan. 1. Phone Wentworth 6173.

WANTED—TO RENT—LARGE RESIDENCE, close in, North Side district; possession Jan. 1. Phone Wentworth 6173.

WANTED—TO RENT—LARGE RESIDENCE, close in, North Side district; possession Jan. 1. Phone Wentworth 6173.

WANTED—TO RENT—6 OR 7 ROOM HOUSE or flat, modern, south of 55th-st., east of State; $60 to $70 month; possession Jan. 1. Phone Wentworth 6173.

WANTED—TO RENT—LARGE RESIDENCE, close in, North Side district; possession Jan. 1. Phone Wentworth 6173.

WANTED—TO RENT—6 TO 8 ROOM HOUSE or first

NT—STORES—NORTH.

5 N. CLARK-ST.

CAGO-AV.—MODERN STORE
uable; suitable for cigars, candy
onfty, any good line.
S. CARRUTHERS, Mgr.
BUSH TEMPLE BLDG.
SUPERIOR 1181.

ORNER STORE, GOOD LOCA
le for millinery, dressmaking
or drug store. Rent $60.
DLER, HILDRETH & CO.,
56 W. Washington-st.

EXCEPTIONALLY DESIRABLE
store, near Sheridan; large front
for cloaks and suits, shoes, men
will arrange 10 yr. lease; poss

RANKENSTEIN, 110 S. Dearb
2 N. CLARK-ST.

of business section; suitable for
ne of business 15x60.
M. JOHNSON CO.,
dan-rd. Phone Rogers Park 848.

ERY CHOICE CAFETERIA LO
Wilson-av., east of Broadway;
ooms for rent suitable parlor, cl
nt considered.
RANKENSTEIN, 110 S. Dearb

STORE, SHERIDAN-RD. NEAR
heater; at Wilson-av.; high grade
women's wear.
RANKENSTEIN, 110 S. Dearb

LARK-ST. COR. PRATT-BLVD
store, suitable any line; good
RANKENSTEIN, 110 S. Dearb

STORE, STEAM HEAT, 3937
near Sheridan-rd.
& WENTWORTH, 1056 Wilson.

ON SHERIDAN-RD. NORTH
25x60, for anything; lease
Address F 192, Tribune.

WILL BUILD ON BROADWAY I
lease to Schwarzman, J.
UNG & CO. 4606 Broadway.

ENT—STORES—WEST.

905 LOOMIS-ST. STEAM HEAT
Slate position. CREMIN & O'CON
Clark-st.

925 S. KEDZIE-AV. LARGE DR
ner store; 3 living rooms.
RANKENSTEIN, WILTSE & Dearb

-OFFICES AND STUDIOS.

Downtown.

NT IMMEDIATELY—
ANCE BUILDING,
ate and Washington-st.
large and small suites.
so entire third floor.
TIRON BUILDING.

Madison and Ashland.
offices and up.
kind of space in any build

L REALTY CO.
ATTENTION,
SHORE COMMUTERS
ctive Office Space.
an loop rentals: units of 500 to
modern; fireproof bldg.
R. R. station; January and May

ROSS & COMPANY,
Exchange. Wabash 1058.

T—IMMEDIATE POSSESSION
ft. [corner space], in Powe
Wabash; 2,500 sq. ft. in Pow
542 S. Dearborn-st.
session May 1, 1921.
Broadwick Bldg., 1st. light w
900, 1,700 and 2,300 sq. ft. u

C. CO., 247 Monadnock Blk.

allers Bldg.

Main and Wabash.
5,000 SQ. FT. POSS. MAY 1
FICE OF BUILDING.
Phone Randolph 6654

LEY BUILDING

50 sq. ft. and larger, in the new
ated at N. Michigan-blvd. at
ing, N. W.
KN & COMPANY, Agents,
204 1st National Bank Bldg.

JACKSON-BLVD.

occupancy; several large space
high grade offices; 7 entire
ed.
FRANKENSTEIN, 110 S. Dearb

, CAN OFFER FOR VERY FEW
ful business chance; 2 rooms
0 sq. ft. of excellent space at low
ft., for a number of years. The
least prospective tenant will
must have immediate action.
ice. Address D K 271, Tribune.

N. DEARBORN-ST.

floor, about 3,500 sq. ft., suita
ing steamship or broker's office;
poss.
FRANKENSTEIN, 110 S. Dearb
ENTRAL BANK BUILDING.
& WENTWORTH, 1056 Wilson.

STORE, STEAM HEAT, 3937
near Sheridan-rd.
& WENTWORTH, 1056 Wilson.

ON SHERIDAN-RD. NORTH
25x60, for anything; lease
Address F 192, Tribune.

WILL BUILD ON BROADWAY I
lease to Schwarzman, J.
UNG & CO. 4606 Broadway.

ENT—STORES—WEST.

905 LOOMIS-ST. STEAM HEAT
Slate position. CREMIN & O'CON
Clark-st.

925 S. KEDZIE-AV. LARGE DR
ner store; 3 living rooms.
RANKENSTEIN, WILTSE & Dearb

-OFFICES AND STUDIOS.

Downtown.

NT IMMEDIATELY—
ANCE BUILDING,
ate and Washington-st.
large and small suites.
so entire third floor.
TIRON BUILDING.

Madison and Ashland.
offices and up.
kind of space in any build

L REALTY CO.
ATTENTION,
SHORE COMMUTERS
ctive Office Space.
an loop rentals: units of 500 to
modern; fireproof bldg.
R. R. station; January and May

ROSS & COMPANY,
Exchange. Wabash 1058.

T—IMMEDIATE POSSESSION
ft. [corner space], in Powe
Wabash; 2,500 sq. ft. in Pow
542 S. Dearborn-st.
session May 1, 1921.
Broadwick Bldg., 1st. light w
900, 1,700 and 2,300 sq. ft. u

C. CO., 247 Monadnock Blk.

allers Bldg.

Main and Wabash.
5,000 SQ. FT. POSS. MAY 1
FICE OF BUILDING.
Phone Randolph 6654

LEY BUILDING

50 sq. ft. and larger, in the new
ated at N. Michigan-blvd. at
ing, N. W.
KN & COMPANY, Agents,
204 1st National Bank Bldg.

JACKSON-BLVD.

occupancy; several large space
high grade offices; 7 entire
ed.
FRANKENSTEIN, 110 S. Dearb

, CAN OFFER FOR VERY FEW
ful business chance; 2 rooms
0 sq. ft. of excellent space at low
ft., for a number of years. The
least prospective tenant will
must have immediate action.
ice. Address D K 271, Tribune.

N. DEARBORN-ST.

floor, about 3,500 sq. ft., suita
ing steamship or broker's office;
poss.
FRANKENSTEIN, 110 S. Dearb

ENTRAL BANK BUILDING.
MEDINAH BUILDING, COR.
CKSON AND WELLS-STS.
ONE SHERIDAN-RD. NORTH
ESSION MAY 1ST.
ROSENBERG & LURIE,
178 W. JACKSON-ST.

VERY HIGHLY DESIRABLE
ffices in loop, 600 square ft., light
convenient to transportation, light
service to be included; choice
NSEY, Randolph 944, after 9 a. m.

E. JACKSON-BLVD.

0 sq. ft. arranged in office lay
and four small private off
ediate poss.
FRANKENSTEIN, 110 S. Dearb

T—UNUSUAL OPPORTUNITY
ft. of loor in heart of loop; fin
most desirable location; all partic
immediate possession.
Address
-WABASH AND ADAMS—
ft. desirable office space; poss

ROSS & COMPANY
Exchange. Wabash 1058

E OF OFFICE SPACE ON
in financial district; immediate pos
excellent light; rent reasonable
ELDING & CO., 310 N. Dearborn
7900.

-ARTIST TO SHARE OFFI
sle artist-tenant can give
considerable work; rent reasonable
5, 127 N. Dearborn. Phone Stat

T—COMPLETELY FURNISHE
nd private office, including light
ELDING & CO., 310 N. Dearborn
ity. Room 819. 115 S. Dearborn
ne Randolph 6863.

E—OFFICE SPACE, OPPOSIT
dearborn depot, machinery district
0 per month, or will partition to
ces. Apply R. R. STREET Room

— LIGHT, BEAUTIFULLY FUR
rivate office; use of large
minute telephone service, wit
d operator. Suite 1032, 29 S. L

Harrison 8774.

T—FOR OFFICE OR STORE
ft. on Jackson-blvd., near Dearb
ft. on Van Buren-st., near Dearb
ft. on Adams-st., near Dearborn
ft. on Monroe-st., near Dearborn
ft. on Madison-st., near Dearborn
ft. on Washington-blvd., near Ha
ft. on Randolph-st., near Michig
ft. on Lake-st., near Michigan-av
ft. on Wacker-dr., near Michigan
ft. on Michigan-av., near Lake-st
ft. on Michigan-av., near Randol
ft. on Michigan-av., near Washin
ft. on Michigan-av., near Jackson
ft. on Michigan-av., near Van Bur
ft. on Michigan-av., near Adams-s
ft. on Michigan-av., near Monroe-s
ft. on Michigan-av., near Madison
ft. on Michigan-av., near Harrison
ft. on Michigan-av., near Polk-st.
ft. on Michigan-av., near Roosevel
ft. on Michigan-av., near 16th-st.
ft. on Michigan-av., near 18th-st.
ft. on Michigan-av., near 22d-st.
ft. on Michigan-av., near 26th-st.
ft. on Michigan-av., near 31st-st.
ft. on Michigan-av., near 35th-st.
ft. on Michigan-av., near 39th-st.
ft. on Michigan-av., near 43d-st.
ft. on Michigan-av., near 47th-st.
ft. on Michigan-av., near 51st-st.
ft. on Michigan-av., near 55th-st.
ft. on Michigan-av., near 59th-st.
ft. on Michigan-av., near 63d-st.
ft. on Michigan-av., near 67th-st.
ft. on Michigan-av., near 71st-st.
ft. on Michigan-av., near 75th-st.
ft. on Michigan-av., near 79th-st.
ft. on Michigan-av., near 83d-st.
ft. on Michigan-av., near 87th-st.
ft. on Michigan-av., near 91st-st.
ft. on Michigan-av., near 95th-st.
ft. on Michigan-av., near 99th-st.
ft. on Michigan-av., near 103d-st.
ft. on Michigan-av., near 107th-st.
ft. on Michigan-av., near 111th-st.
ft. on Michigan-av., near 115th-st.
ft. on Michigan-av., near 119th-st.
ft. on Michigan-av., near 123d-st.
ft. on Michigan-av., near 127th-st.
ft. on Michigan-av., near 131st-st.
ft. on Michigan-av., near 135th-st.
ft. on Michigan-av., near 139th-st.
ft. on Michigan-av., near 143d-st.
ft. on Michigan-av., near 147th-st.
ft. on Michigan-av., near 151st-st.
ft. on Michigan-av., near 155th-st.
ft. on Michigan-av., near 159th-st.
ft. on Michigan-av., near 163d-st.
ft. on Michigan-av., near 167th-st.
ft. on Michigan-av., near 171st-st.
ft. on Michigan-av., near 175th-st.
ft. on Michigan-av., near 179th-st.
ft. on Michigan-av., near 183d-st.
ft. on Michigan-av., near 187th-st.
ft. on Michigan-av., near 191st-st.
ft. on Michigan-av., near 195th-st.
ft. on Michigan-av., near 199th-st.
ft. on Michigan-av., near 203d-st.
ft. on Michigan-av., near 207th-st.
ft. on Michigan-av., near 211th-st.
ft. on Michigan-av., near 215th-st.
ft. on Michigan-av., near 219th-st.
ft. on Michigan-av., near 223d-st.
ft. on Michigan-av., near 227th-st.
ft. on Michigan-av., near 231st-st.
ft. on Michigan-av., near 235th-st.
ft. on Michigan-av., near 239th-st.
ft. on Michigan-av., near 243d-st.
ft. on Michigan-av., near 247th-st.
ft. on Michigan-av., near 251st-st.
ft. on Michigan-av., near 255th-st.
ft. on Michigan-av., near 259th-st.
ft. on Michigan-av., near 263d-st.
ft. on Michigan-av., near 267th-st.
ft. on Michigan-av., near 271st-st.
ft. on Michigan-av., near 275th-st.
ft. on Michigan-av., near 279th-st.
ft. on Michigan-av., near 283d-st.
ft. on Michigan-av., near 287th-st.
ft. on Michigan-av., near 291st-st.
ft. on Michigan-av., near 295th-st.
ft. on Michigan-av., near 299th-st.
ft. on Michigan-av., near 303d-st.
ft. on Michigan-av., near 307th-st.
ft. on Michigan-av., near 311th-st.
ft. on Michigan-av., near 315th-st.
ft. on Michigan-av., near 319th-st.
ft. on Michigan-av., near 323d-st.
ft. on Michigan-av., near 327th-st.
ft. on Michigan-av., near 331st-st.
ft. on Michigan-av., near 335th-st.
ft. on Michigan-av., near 339th-st.
ft. on Michigan-av., near 343d-st.
ft. on Michigan-av., near 347th-st.
ft. on Michigan-av., near 351st-st.
ft. on Michigan-av., near 355th-st.
ft. on Michigan-av., near 359th-st.
ft. on Michigan-av., near 363d-st.
ft. on Michigan-av., near 367th-st.
ft. on Michigan-av., near 371st-st.
ft. on Michigan-av., near 375th-st.
ft. on Michigan-av., near 379th-st.
ft. on Michigan-av., near 383d-st.
ft. on Michigan-av., near 387th-st.
ft. on Michigan-av., near 391st-st.
ft. on Michigan-av., near 395th-st.
ft. on Michigan-av., near 399th-st.
ft. on Michigan-av., near 403d-st.
ft. on Michigan-av., near 407th-st.
ft. on Michigan-av., near 411th-st.
ft. on Michigan-av., near 415th-st.
ft. on Michigan-av., near 419th-st.
ft. on Michigan-av., near 423d-st.
ft. on Michigan-av., near 427th-st.
ft. on Michigan-av., near 431st-st.
ft. on Michigan-av., near 435th-st.
ft. on Michigan-av., near 439th-st.
ft. on Michigan-av., near 443d-st.
ft. on Michigan-av., near 447th-st.
ft. on Michigan-av., near 451st-st.
ft. on Michigan-av., near 455th-st.
ft. on Michigan-av., near 459th-st.
ft. on Michigan-av., near 463d-st.
ft. on Michigan-av., near 467th-st.
ft. on Michigan-av., near 471st-st.
ft. on Michigan-av., near 475th-st.
ft. on Michigan-av., near 479th-st.
ft. on Michigan-av., near 483d-st.
ft. on Michigan-av., near 487th-st.
ft. on Michigan-av., near 491st-st.
ft. on Michigan-av., near 495th-st.
ft. on Michigan-av., near 499th-st.
ft. on Michigan-av., near 503d-st.
ft. on Michigan-av., near 507th-st.
ft. on Michigan-av., near 511th-st.
ft. on Michigan-av., near 515th-st.
ft. on Michigan-av., near 519th-st.
ft. on Michigan-av., near 523d-st.
ft. on Michigan-av., near 527th-st.
ft. on Michigan-av., near 531st-st.
ft. on Michigan-av., near 535th-st.
ft. on Michigan-av., near 539th-st.
ft. on Michigan-av., near 543d-st.
ft. on Michigan-av., near 547th-st.
ft. on Michigan-av., near 551st-st.
ft. on Michigan-av., near 555th-st.
ft. on Michigan-av., near 559th-st.
ft. on Michigan-av., near 563d-st.
ft. on Michigan-av., near 567th-st.
ft. on Michigan-av., near 571st-st.
ft. on Michigan-av., near 575th-st.
ft. on Michigan-av., near 579th-st.
ft. on Michigan-av., near 583d-st.
ft. on Michigan-av., near 587th-st.
ft. on Michigan-av., near 591st-st.
ft. on Michigan-av., near 595th-st.
ft. on Michigan-av., near 599th-st.
ft. on Michigan-av., near 603d-st.
ft. on Michigan-av., near 607th-st.
ft. on Michigan-av., near 611th-st.
ft. on Michigan-av., near 615th-st.
ft. on Michigan-av., near 619th-st.
ft. on Michigan-av., near 623d-st.
ft. on Michigan-av., near 627th-st.
ft. on Michigan-av., near 631st-st.
ft. on Michigan-av., near 635th-st.
ft. on Michigan-av., near 639th-st.
ft. on Michigan-av., near 643d-st.
ft. on Michigan-av., near 647th-st.
ft. on Michigan-av., near 651st-st.
ft. on Michigan-av., near 655th-st.
ft. on Michigan-av., near 659th-st.
ft. on Michigan-av., near 663d-st.
ft. on Michigan-av., near 667th-st.
ft. on Michigan-av., near 671st-st.
ft. on Michigan-av., near 675th-st.
ft. on Michigan-av., near 679th-st.
ft. on Michigan-av., near 683d-st.
ft. on Michigan-av., near 687th-st.
ft. on Michigan-av., near 691st-st.
ft. on Michigan-av., near 695th-st.
ft. on Michigan-av., near 699th-st.
ft. on Michigan-av., near 703d-st.
ft. on Michigan-av., near 707th-st.
ft. on Michigan-av., near 711th-st.
ft. on Michigan-av., near 715th-st.
ft. on Michigan-av., near 719th-st.
ft. on Michigan-av., near 723d-st.
ft. on Michigan-av., near 727th-st.
ft. on Michigan-av., near 731st-st.
ft. on Michigan-av., near 735th-st.
ft. on Michigan-av., near 739th-st.
ft. on Michigan-av., near 743d-st.
ft. on Michigan-av., near 747th-st.
ft. on Michigan-av., near 751st-st.
ft. on Michigan-av., near 755th-st.
ft. on Michigan-av., near 759th-st.
ft. on Michigan-av., near 763d-st.
ft. on Michigan-av., near 767th-st.
ft. on Michigan-av., near 771st-st.
ft. on Michigan-av., near 775th-st.
ft. on Michigan-av., near 779th-st.
ft. on Michigan-av., near 783d-st.
ft. on Michigan-av., near 787th-st.
ft. on Michigan-av., near 791st-st.
ft. on Michigan-av., near 795th-st.
ft. on Michigan-av., near 799th-st.
ft. on Michigan-av., near 803d-st.
ft. on Michigan-av., near 807th-st.
ft. on Michigan-av., near 811th-st.
ft. on Michigan-av., near 815th-st.
ft. on Michigan-av., near 819th-st.
ft. on Michigan-av., near 823d-st.
ft. on Michigan-av., near 827th-st.
ft. on Michigan-av., near 831st-st.
ft. on Michigan-av., near 835th-st.
ft. on Michigan-av., near 839th-st.
ft. on Michigan-av., near 843d-st.
ft. on Michigan-av., near 847th-st.
ft. on Michigan-av., near 851st-st.
ft. on Michigan-av., near 855th-st.
ft. on Michigan-av., near 859th-st.
ft. on Michigan-av., near 863d-st.
ft. on Michigan-av., near 867th-st.
ft. on Michigan-av., near 871st-st.
ft. on Michigan-av., near 875th-st.
ft. on Michigan-av., near 879th-st.
ft. on Michigan-av., near 883d-st.
ft. on Michigan-av., near 887th-st.
ft. on Michigan-av., near 891st-st.
ft. on Michigan-av., near 895th-st.
ft. on Michigan-av., near 899th-st.
ft. on Michigan-av., near 903d-st.
ft. on Michigan-av., near 907th-st.
ft. on Michigan-av., near 911th-st.
ft. on Michigan-av., near 915th-st.
ft. on Michigan-av., near 919th-st.
ft. on Michigan-av., near 923d-st.
ft. on Michigan-av., near 927th-st.
ft. on Michigan-av., near 931st-st.
ft. on Michigan-av., near 935th-st.
ft. on Michigan-av., near 939th-st.
ft. on Michigan-av., near 943d-st.
ft. on Michigan-av., near 947th-st.
ft. on Michigan-av., near 951st-st.
ft. on Michigan-av., near 955th-st.
ft. on Michigan-av., near 959th-st.
ft. on Michigan-av., near 963d-st.
ft. on Michigan-av., near 967th-st.
ft. on Michigan-av., near 971st-st.
ft. on Michigan-av., near 975th-st.
ft. on Michigan-av., near 979th-st.
ft. on Michigan-av., near 983d-st.
ft. on Michigan-av., near 987th-st.
ft. on Michigan-av., near 991st-st.
ft. on Michigan-av., near 995th-st.
ft. on Michigan-av., near 999th-st.
ft. on Michigan-av., near 1003d-st.
ft. on Michigan-av., near 1007th-st.
ft. on Michigan-av., near 1011th-st.
ft. on Michigan-av., near 1015th-st.
ft. on Michigan-av., near 1019th-st.
ft. on Michigan-av., near 1023d-st.
ft. on Michigan-av., near 1027th-st.
ft. on Michigan-av., near 1031st-st.
ft. on Michigan-av., near 1035th-st.
ft. on Michigan-av., near 1039th-st.
ft. on Michigan-av., near 1043d-st.
ft. on Michigan-av., near 1047th-st.
ft. on Michigan-av., near 1051st-st.
ft. on Michigan-av., near 1055th-st.
ft. on Michigan-av., near 1059th-st.
ft. on Michigan-av., near 1063d-st.
ft. on Michigan-av., near 1067th-st.
ft. on Michigan-av., near 1071st-st.
ft. on Michigan-av., near 1075th-st.
ft. on Michigan-av., near 1079th-st.
ft. on Michigan-av., near 1083d-st.
ft. on Michigan-av., near 1087th-st.
ft. on Michigan-av., near 1091st-st.
ft. on Michigan-av., near 1095th-st.
ft. on Michigan-av., near 1099th-st.
ft. on Michigan-av., near 1103d-st.
ft. on Michigan-av., near 1107th-st.
ft. on Michigan-av., near 1111th-st.
ft. on Michigan-av., near 1115th-st.
ft. on Michigan-av., near 1119th-st.
ft. on Michigan-av., near 1123d-st.
ft. on Michigan-av., near 1127th-st.
ft. on Michigan-av., near 1131st-st.
ft. on Michigan-av., near 1135th-st.
ft. on Michigan-av., near 1139th-st.
ft. on Michigan-av., near 1143d-st.
ft. on Michigan-av., near 1147th-st.
ft. on Michigan-av., near 1151st-st.
ft. on Michigan-av., near 1155th-st.
ft. on Michigan-av., near 1159th-st.
ft. on Michigan-av., near 1163d-st.
ft. on Michigan-av., near 1167th-st.
ft. on Michigan-av., near 1171st-st.
ft. on Michigan-av., near 1175th-st.
ft. on Michigan-av., near 1179th-st.
ft. on Michigan-av., near 1183d-st.
ft. on Michigan-av., near 1187th-st.
ft. on Michigan-av., near 1191st-st.
ft. on Michigan-av., near 1195th-st.
ft. on Michigan-av., near 1199th-st.
ft. on Michigan-av., near 1203d-st.
ft. on Michigan-av., near 1207th-st.
ft. on Michigan-av., near 1211th-st.
ft. on Michigan-av., near 1215th-st.
ft. on Michigan-av., near 1219th-st.
ft. on Michigan-av., near 1223d-st.
ft. on Michigan-av., near 1227th-st.
ft. on Michigan-av., near 1231st-st.
ft. on Michigan-av., near 1235th-st.
ft. on Michigan-av., near 1239th-st.
ft. on Michigan-av., near 1243d-st.
ft. on Michigan-av., near 1247th-st.
ft. on Michigan-av., near 1251st-st.
ft. on Michigan-av., near 1255th-st.
ft. on Michigan-av., near 1259th-st.
ft. on Michigan-av., near 1263d-st.
ft. on Michigan-av., near 1267th-st.
ft. on Michigan-av., near 1271st-st.
ft. on Michigan-av., near 1275th-st.
ft. on Michigan-av., near 1279th-st.
ft. on Michigan-av., near 1283d-st.
ft. on Michigan-av., near 1287th-st.
ft. on Michigan-av., near 1291st-st.
ft. on Michigan-av., near 1295th-st.
ft. on Michigan-av., near 1299th-st.
ft. on Michigan-av., near 1303d-st.
ft. on Michigan-av., near 1307th-st.
ft. on Michigan-av., near 1311th-st.
ft. on Michigan-av., near 1315th-st.
ft. on Michigan-av., near 1319th-st.
ft. on Michigan-av., near 1323d-st.
ft. on Michigan-av., near 1327th-st.
ft. on Michigan-av., near 1331st-st.
ft. on Michigan-av., near 1335th-st.
ft. on Michigan-av., near 1339th-st.
ft. on Michigan-av., near 1343d-st.
ft. on Michigan-av., near 1347th-st.
ft. on Michigan-av., near 1351st-st.
ft. on Michigan-av., near 1355th-st.
ft. on Michigan-av., near 1359th-st.
ft. on Michigan-av., near 1363d-st.
ft. on Michigan-av., near 1367th-st.
ft. on Michigan-av., near 1371st-st.
ft. on Michigan-av., near 1375th-st.
ft. on Michigan-av., near 1379th-st.
ft. on Michigan-av., near 1383d-st.
ft. on Michigan-av., near 1387th-st.
ft. on Michigan-av., near 1391st-st.
ft. on Michigan-av., near 1395th-st.
ft. on Michigan-av., near 1399th-st.
ft. on Michigan-av., near 1403d-st.
ft. on Michigan-av., near 1407th-st.
ft. on Michigan-av., near 1411th-st.
ft. on Michigan-av., near 1415th-st.
ft. on Michigan-av., near 1419th-st.
ft. on Michigan-av., near 1423d-st.
ft. on Michigan-av., near 1427th-st.
ft. on Michigan-av., near 1431st-st.
ft. on Michigan-av., near 1435th-st.
ft. on Michigan-av., near 1439th-st.
ft. on Michigan-av., near 1443d-st.
ft. on Michigan-av., near 1447th-st.
ft. on Michigan-av., near 1451st-st.
ft. on Michigan-av., near 1455th-st.
ft. on Michigan-av., near 1459th-st.
ft. on Michigan-av., near 1463d-st.
ft. on Michigan-av., near 1467th-st.
ft. on Michigan-av., near 1471st-st.
ft. on Michigan-av., near 1475th-st.
ft. on Michigan-av., near 1479th-st.
ft. on Michigan-av., near 1483d-st.
ft. on Michigan-av., near 1487th-st.
ft. on Michigan-av., near 1491st-st.
ft. on Michigan-av., near 1495th-st.
ft. on Michigan-av., near 1499th-st.
ft. on Michigan-av., near 1503d-st.
ft. on Michigan-av., near 1507th-st.
ft. on Michigan-av., near 1511th-st.
ft. on Michigan-av., near 1515th-st.
ft. on Michigan-av., near 1519th-st.
ft. on Michigan-av., near 1523d-st.
ft. on Michigan-av., near 1527th-st.
ft. on Michigan-av., near 1531st-st.
ft. on Michigan-av., near 1535th-st.
ft. on Michigan-av., near 1539th-st.
ft. on Michigan-av., near 1543d-st.
ft. on Michigan-av., near 1547th-st.
ft. on Michigan-av., near 1551st-st.
ft. on Michigan-av., near 1555th-st.
ft. on Michigan-av., near 1559th-st.
ft. on Michigan-av., near 1563d-st.
ft. on Michigan-av., near 1567th-st.
ft. on Michigan-av., near 1571st-st.
ft. on Michigan-av., near 1575th-st.
ft. on Michigan-av., near 1579th-st.
ft. on Michigan-av., near 1583d-st.
ft. on Michigan-av., near 1587th-st.
ft. on Michigan-av., near 1591st-st.
ft. on Michigan-av., near 1595th-st.
ft. on Michigan-av., near 1599th-st.
ft. on Michigan-av., near 1603d-st.
ft. on Michigan-av., near 1607th-st.
ft. on Michigan-av., near 1611th-st.
ft. on Michigan-av., near 1615th-st.
ft. on Michigan-av., near 1619th-st.
ft. on Michigan-av., near 1623d-st.
ft. on Michigan-av., near 1627th-st.
ft. on Michigan-av., near 1631st-st.
ft. on Michigan-av., near 1635th-st.
ft. on Michigan-av., near 1639th-st.
ft. on Michigan-av., near 1643d-st.
ft. on Michigan-av., near 1647th-st.
ft. on Michigan-av., near 1651st-st.
ft. on Michigan-av., near 1655th-st.
ft. on Michigan-av., near 1659th-st.
ft. on Michigan-av., near 1663d-st.
ft. on Michigan-av., near 1667th-st.
ft. on Michigan-av., near 1671st-st.
ft. on Michigan-av., near 1675th-st.
ft. on Michigan-av., near 1679th-st.
ft. on Michigan-av., near 1683d-st.
ft. on Michigan-av., near 1687th-st.
ft. on Michigan-av., near 1691st-st.
ft. on Michigan-av., near 1695th-st.
ft. on Michigan-av., near 1699th-st.
ft. on Michigan-av., near 1703d-st.
ft. on Michigan-av., near 1707th-st.
ft. on Michigan-av., near 1711th-st.
ft. on Michigan-av., near 1715th-st.
ft. on Michigan-av., near 1719th-st.
ft. on Michigan-av., near 1723d-st.
ft. on Michigan-av., near 1727th-st.
ft. on Michigan-av., near 1731st-st.
ft. on Michigan-av., near 1735th-st.
ft. on Michigan-av., near 1739th-st.
ft. on Michigan-av., near 1743d-st.
ft. on Michigan-av., near 1747th-st.
ft. on Michigan-av., near 1751st-st.
ft. on Michigan-av., near 1755th-st.
ft. on Michigan-av., near 1759th-st.
ft. on Michigan-av., near 1763d-st.
ft. on Michigan-av., near 1767th-st.
ft. on Michigan-av., near 1771st-st.
ft. on Michigan-av., near 1775th-st.
ft. on Michigan-av., near 1779th-st.
ft. on Michigan-av., near 1783d-st.
ft. on Michigan-av., near 1787th-st.
ft. on Michigan-av., near 1791st-st.
ft. on Michigan-av., near 1795th-st.
ft. on Michigan-av., near 1799th-st.
ft. on Michigan-av., near 1803d-st.
ft. on Michigan-av., near 1807th-st.
ft. on Michigan-av., near 1811th-st.
ft. on Michigan-av., near 1815th-st.
ft. on Michigan-av., near 1819th-st.
ft. on Michigan-av., near 1823d-st.
ft. on Michigan-av., near 1827th-st.
ft. on Michigan-av., near 1831st-st.
ft. on Michigan-av., near 1835th-st.
ft. on Michigan-av., near 1839th-st.
ft. on Michigan-av., near 1843d-st.
ft. on Michigan-av., near 1847th-st.
ft. on Michigan-av., near 1851st-st.
ft. on Michigan-av., near 1855th-st.
ft. on Michigan-av., near 1859th-st.
ft. on Michigan-av., near 1863d-st.
ft. on Michigan-av., near 1867th-st.
ft. on Michigan-av., near 1871st-st.
ft. on Michigan-av., near 1875th-st.
ft. on Michigan-av., near 1879th-st.
ft. on Michigan-av., near 1883d-st.
ft. on Michigan-av., near 1887th-st.
ft. on Michigan-av., near 1891st-st.
ft. on Michigan-av., near 1895th-st.
ft. on Michigan-av., near 1899th-st.
ft. on Michigan-av., near 1903d-st.
ft. on Michigan-av., near 1907th-st.
ft. on Michigan-av., near 1911th-st.
ft. on Michigan-av., near 1915th-st.
ft. on Michigan-av., near 1919th-st.
ft. on Michigan-av., near 1923d-st.
ft. on Michigan-av., near 1927th-st.
ft. on Michigan-av., near 1931st-st.
ft. on Michigan-av., near 1935th-st.
ft. on Michigan-av., near 1939th-st.
ft. on Michigan-av., near 1943d-st.
ft. on Michigan-av., near 1947th-st.
ft. on Michigan-av., near 1951st-st.
ft. on Michigan-av., near 1955th-st.
ft. on Michigan-av., near 1959th-st.
ft. on Michigan-av., near 1963d-st.
ft. on Michigan-av., near 1967th-st.
ft. on Michigan-av., near 1971st-st.
ft. on Michigan-av., near 1975th-st.
ft. on Michigan-av., near 1979th-st.
ft. on Michigan-av., near 1983d-st.
ft. on Michigan-av., near 1987th-st.
ft. on Michigan-av., near 1991st-st.
ft. on Michigan-av., near 1995th-st.
ft. on Michigan-av., near 1999th-st.
ft. on Michigan-av., near 2003d-st.
ft. on Michigan-av., near 2007th-st.
ft. on Michigan-av., near 2011th-st.
ft. on Michigan-av., near 2015th-st.
ft. on Michigan-av., near 2019th-st.
ft. on Michigan-av., near 2023d-st.
ft. on Michigan-av., near 2027th-st.
ft. on Michigan-av., near 2031st-st.
ft. on Michigan-av., near 2035th-st.
ft. on Michigan-av., near 2039th-st.
ft. on Michigan-av., near 2043d-st.
ft. on Michigan-av., near 2047th-st.
ft. on Michigan-av., near 2051st-st.
ft. on Michigan-av., near 2055th-st.
ft. on Michigan-av., near 2059th-st.
ft. on Michigan-av., near 2063d-st.
ft. on Michigan-av., near 2067th-st.
ft. on Michigan-av., near 2071st-st.
ft. on Michigan-av., near 2075th-st.
ft. on Michigan-av., near 2079th-st.
ft. on Michigan-av., near 2083d-st.
ft. on Michigan-av., near 2087th-st.
ft. on Michigan-av., near 2091st-st.
ft. on Michigan-av., near 2095th-st.
ft. on Michigan-av., near 2099th-st.
ft. on Michigan-av., near 2103d-st.
ft. on Michigan-av., near 2107th-st.
ft. on Michigan-av., near 2111th-st.
ft. on Michigan-av., near 2115th-st.
ft. on Michigan-av., near 2119th-st.
ft. on Michigan-av., near 2123d-st.
ft. on Michigan-av., near 2127th-st.
ft. on Michigan-av., near 2131st-st.
ft. on Michigan-av., near 2135th-st.
ft. on Michigan-av., near 2139th-st.
ft. on Michigan-av., near 2143d-st.
ft. on Michigan-av., near 2147th-st.
ft. on Michigan-av., near 2151st-st.
ft. on Michigan-av., near 2155th-st.
ft. on Michigan-av., near 2159th-st.
ft. on Michigan-av., near 2163d-st.
ft. on Michigan-av., near 2167th-st.
ft. on Michigan-av., near 2171st-st.
ft. on Michigan-av., near 2175th-st.
ft. on Michigan-av., near 2179th-st.
ft. on Michigan-av., near 2183d-st.
ft. on Michigan-av., near 2187th-st.
ft. on Michigan-av., near 2191st-st.
ft. on Michigan-av., near 2195th-st.
ft. on Michigan-av., near 2199th-st.
ft. on Michigan-av., near 2203d-st.
ft. on Michigan-av., near 2207th-st.
ft. on Michigan-av., near 2211th-st.
ft. on Michigan-av., near 2215th-st.
ft. on Michigan-av., near 2219th-st.
ft. on Michigan-av., near 2223d-st.
ft. on Michigan-av., near 2227th-st.
ft. on Michigan-av., near 2231st-st.
ft. on Michigan-av., near 2235th-st.
ft. on Michigan-av., near 2239th-st.
ft. on Michigan-av., near 2243d-st.
ft. on Michigan-av., near 2247th-st.
ft. on Michigan-av., near 2251st-st.
ft. on Michigan-av., near 2255th-st.
ft. on Michigan-av., near 2259th-st.
ft. on Michigan-av., near 2263d-st.
ft. on Michigan-av., near 2267th-st.
ft. on Michigan-av., near 2271st-st.
ft. on Michigan-av., near 2275th-st.
ft. on Michigan-av., near 2279th-st.
ft. on Michigan-av., near 2283d-st.
ft. on Michigan-av., near 2287th-st.
ft. on Michigan-av., near 2291st-st.
ft. on Michigan-av., near 2295th-st.
ft. on Michigan-av., near 2299th-st.
ft. on Michigan-av., near 2303d-st.
ft. on Michigan-av., near 2307th-st.
ft. on Michigan-av., near 2311th-st.
ft. on Michigan-av., near 2315th-st.
ft. on Michigan-av., near 2319th-st.
ft. on Michigan-av., near 2323d-st.
ft. on Michigan-av., near 2327th-st.
ft. on Michigan-av., near 2331st-st.
ft. on Michigan-av., near 2335th-st.
ft. on Michigan-av., near 2339th-st.
ft. on Michigan-av., near 2343d-st.
ft. on Michigan-av., near 2347th-st.
ft. on Michigan-av., near 2351st-st.
ft. on Michigan-av., near 2355th-st.
ft. on Michigan-av., near 2359th-st.
ft. on Michigan-av., near 2363d-st.
ft. on Michigan-av., near 2367th-st.
ft. on Michigan-av., near 2371st-st.
ft. on Michigan-av., near 2375th-st.
ft. on Michigan-av., near 2379th-st.
ft. on Michigan-av., near 2383d-st.
ft. on Michigan-av., near 2387th-st.
ft. on Michigan-av., near 2391st-st.
ft. on Michigan-av., near 2395th-st.
ft. on Michigan-av., near 2399th-st.
ft. on Michigan-av., near 2403d-st.
ft. on Michigan-av., near 2407th-st.
ft. on Michigan-av., near 2411th-st.
ft. on Michigan-av., near 2415th-st.
ft. on Michigan-av., near 2419th-st.
ft. on Michigan-av., near 2423d-st.
ft. on Michigan-av., near 2427th-st.
ft. on Michigan-av., near 2431st-st.
ft. on Michigan-av., near 2435th-st.
ft. on Michigan-av., near 2439th-st.
ft. on Michigan-av., near 2443d-st.
ft. on Michigan-av., near 2447th-st.
ft. on Michigan-av., near 2451st-st.
ft. on Michigan-av., near 2455th-st.
ft. on Michigan-av., near 2459th-st.
ft. on Michigan-av., near 2463d-st.
ft. on Michigan-av., near 2467th-st.
ft. on Michigan-av., near 2471st-st.
ft. on Michigan-av., near 2475th-st.
ft. on Michigan-av., near 2479th-st.
ft. on Michigan-av., near 2483d-st.
ft. on Michigan-av., near 2487th-st.
ft. on Michigan-av., near 2491st-st.
ft. on Michigan-av., near 2495th-st.
ft. on Michigan-av., near 2499th-st.
ft. on Michigan-av., near 2503d-st.
ft. on Michigan-av., near 2507th-st.
ft. on Michigan-av., near 2511th-st.
ft. on Michigan-av., near 2515th-st.
ft. on Michigan-av., near 2519th-st.
ft. on Michigan-av., near 2523d-st.
ft. on Michigan-av., near 2527th-st.
ft. on Michigan-av., near 2531st-st.
ft. on Michigan-av., near 2535th-st.
ft. on Michigan-av., near 2539th-st.
ft. on Michigan-av., near 2543d-st.
ft. on Michigan-av., near 2547th-st.
ft. on Michigan-av., near 2551st-st.
ft. on Michigan-av., near 2555th-st.

REAL ESTATE—OAK PK., AUSTIN.

W. H. WRIGHT & CO.

Chicago is 100,000 homes short and 500,000 people are miserably housed.

YOU WILL PROFIT by an EARLY SELECTION from the available supply.

W. H. WRIGHT & CO.

IMMEDIATE POSSESSION [House vacant] of ARTISTIC N. Oak Pk. 6 rm. STUCCO HOME DESIGNED BY WORLD'S FAM. ARCHITECT. Side entrance type. Splendid living rm. 15x30 ft. MASSIVE OPEN HEARTH FIREPLACE WITH FIRESIDE SEATS. Side lights and baseplugs. PERMANENT hand painted decorations. FRENCH doors from BOTH LIVING RM. and dining rm. to LARGE SUN PARLOR. 4 fine chambers [1 has private toilet and lavatory]. Tile bath. SLEEPING PORCH. Maid's rm. off kitchen. STUCCO GARAGE TO MATCH HOUSE. Large lot with landscape gardening. AUTOMATIC NO-KOL HEAT. This splendid property only $14,300. Easy terms.

W. H. WRIGHT & CO.

COLONIAL TYPE "WRIGHT BUILT-RIGHT HOMES" in beautiful River Forest. CONCRETE WALKS AND STEPS. Tile vestibule. Parlor living rm. with REAL FIREPLACE. Artistic old ivory trim dining rm. with French door to [10 casement windows]. Sun parlor. Den. Pantry. Kitchen with BREAKFAST NOOK. French & kitchen with cupboards on 3 sides. 3 BEAUTIFUL CHAMBERS. Tile bath. Sleeping porch. 2d floor. Lavatory on main floor. This artistically designed NEW ELASTICA STUCCO HOME on large lot with old forest trees, shrubs, etc. HEART OF RIVER FOREST. Only 4 blks. to best transportation. [20 min. to loop.] Price $13,000.

W. H. WRIGHT & CO.

Artistic 5 rm. QUEEN ANE BUNGALOW. Fine living rm., about 12x20 ft. with REAL FIREPLACE. French doors to private front porch, also French doors to large sunny dining rm. [MAKES DIMMERS LOOK like twin closets]. Large bath. Also fine SLEEPING PORCH. Double lot, 50x125 ft. 1 CAR GARAGE. Price for this dandy home ONLY $8,750.

W. H. WRIGHT & CO.

Owner gone to Calif. asks us to sell his SMALL HOMES on BIG LOT in north Oak Pk. NEWLY PAINTED AND DECORATED. Large east front porch. Good size living rm. and sunny dining rm. ONE CHAMBER ON MAIN FLOOR. Extra basement toilet. Enclosed stairway from dining rm. to unfinished 2d floor [would make 2 or 3 LARGE CHAMBERS]. WONDERFUL LOT, 50x175 ft. ALSO 1 CAR GARAGE. Only $5,950 for this property surrounded by high grade homes.

W. H. WRIGHT & CO.

Modern brick 2 flat 3-5 rms. in best section of central Austin. Separate heating plants. Both flats newly decorated. Entire building in perfect condition. IMMEDIATE POSSESSION last flat. Price $10,800.

Austin office: 5613 W. Chicago-av.
Ph. Austin 683.
Oak Park office: 836 S. Oak Park-av.
Ph. Oak Park 5755.

W. H. WRIGHT & CO.

T. A. HOLM & CO.

OWNER FORCED TO SACRIFICE. New 5 rm. Stucco Bung., choice location; HDWD. TRIM AND FLRS.; LARGE ROOMS; beautiful buffet; SPECIAL PLUMBING AND DECORATIONS; splendid porches; POSSESSION AT ONCE; bargain at $6,000. $750 cash.

RESIDENCE.

ATTRACTIVE 6 rm. bungalow, located CONVENIENT TO MET.; EXTRA LARGE LIVING ROOM ACROSS ENTIRE FRONT; panel and dining room with MASSIVE BUFFET; 3 chambers [one across entire front]; SPECIAL LIGHTING FIXTURES; OPEN STAIRWAY; extra toilet; floored attic; about 4 yrs. old; AI HEATING PLANT; lot 33 1-3x125; WONDERFUL BARGAIN at $6,500. $1,800 cash. POSSESSION AT ONCE.

BUNGALOW

VERY SUBSTANTIAL 8 rm. FRAME & STUCCO BUNG., extra large, well arranged rooms; BUILT-IN FIREPLACE; PANELED DINING ROOM; BUFFET; TILE BATH; enclosed front porch; HDWD. FLRS. & TRIM; lot 30x125. Immediate POSSESSION. Price ONLY $7,000. $1,500 cash.

TWO APARTMENT BARGAIN.

5-rm. tile built bungalow and 4-rm. flat, loc. NEAR JACKSON-BLVD. IN CHOICE RESIDENTIAL SECTION: 1st flr. has 1 large room and 4-rm. apt.; 6 clear all rooms on 2d floor; modern; A SPLENDID INCOME PROPERTY; PRICED RIGHT; ONLY $5,750. $1,500 cash.

A. HOLM & CO.,

947 Harrison-st., Opp. Home-av. Sta. Met. L. Phone Oak Park 905.

REAL ESTATE—SUB'N—SOUTH.

FOR SALE — 5 ACRES OF THE FINEST truck land in Cook county, adjoining Blue Island, facing 4 hard roads; street car and Rock Island suburban line; will sell cheap for $1,500 on terms of $225 down and balance small monthly payments.

F. P. ELMORE.

Main 2043. 106 N. La Salle, Chicago.

FOR SALE—CHARMING BEVERLY HILLS lots, each 50x170; sts. improved; all assessments paid; terms. 108 S. K. BRITTAIN & CO., 35 N. Dearborn-st.

FOR SALE — BEVERLY HILLS PROPERTY, vacant and improved.

WM. A. WOLF & CO. 10 S. LaSalle.

FOR SALE—SEELEY-AV., S. 1018T-ST., paved and paid; lots 50x112; $15-$20. L. FICKEN & CO., 111 W. Washington-st.

FOR SALE—FINE LOT, CHEAP; BEVERLY Hill district. Address F J 180, Tribune.

REAL ESTATE—SUB'N—NORTH.

GREETINGS OF THE SEASON.

Several choice home site bargains; new colonial, lake $16,500; lake $15,500; and two similar opportunities to the man who acts NOW before the rush.

JOHANSEN & COMPANY,

INDIAN HILL STATION, WINNETKA.
TEL. WINNETKA 798.

WINNETKA.

AND ALL NORTH SHORE SUBURBS.

Here are a few especially good buys. We have many others. Buy one before rush begins.

6 room colonial, sleeping porch, garage. 6 room stucco, lot 100 ft. loc.
9 room, 2 baths, hot water heat; only $18,000.
9 room, 3 baths, garage; choice location. Price $15,500 to $25,000—all modern.

FRED'K B. THOMAS & CO., 10 S. La Salle.

FOR SALE—CHOICE RESIDENTIAL VACANT in Evanston. Price $30 to $50 per foot. BUY NOW while prices are low.

Phone 1212 Evanston Trust & Savings Bldg.

FOR SALE—WILMETTE—SUBSTANTIAL 7 r. brick and stucco; h. w. ht.; conv. loc.; $9,500.

Mod 7 r. stucco; h. w. ht.; 3 glassed porches; gar.; $12,000.

Attractive 7 r. stucco; sun, sleeping porches; gar.; choice N. section; $15,000 be bad.

R. M. JOHNSTON & CO.,

Opp. "L" Terminal. Ph. Wilmette 68.

FOR SALE—WILMETTE. ALLE SIDE. 5, 6 r. bung. or 2 story; $6,550 to. $8,000. 8 r. mod. stucco, Forest-av. nr. lake 14,600 fr. 3 fin. rms. in bsmt. 2 car gar. In sec. nr. lake; fixtures and cond. perfect; 100x182 ft.; total $25,000. 24,500 200 ft. Sheridan-rd. cor., worth $100 60 Sykes. 823 Lake-st. Phone 965-R.

WHEELER & WORTH, 8 S. Dearborn.

FOR SALE—735 SHERIDAN-RD., WINNETKA. This is one of the finest homes on the North Shore; 10 rooms colonial brick; lot 163 feet frontage, running to the lake, about 400 feet deep. JAMES J. PARKER & CO., Exclusive agents, 60 W. Washington-st. Ph. Randolph 2864.

FOR SALE—A BEAUTIFUL COLONIAL 9-room home in NORTH Evanston, on a principal residential street. This house is modern in every respect. Hot water heat. Beautiful grounds. Garage. Price $27,500. Call Mrs. Forth, Evanston 4243 or Central 1211.

FOR SALE—WILMETTE TO HIGHLAND Park, houses from $10,000 to $150,000; lots from 50 ft. frontage to several acres; now is the time to buy vacant and build for next spring. MURRAY & TERRY, 140 N. Dearborn-st.

FOR SALE—NORTH EVANSTON BUNGALOW, 2514 Thayer-st., 5 rms., glassed-in porch, attic, garage, lot 50x150. $10,500; terms. Shown by appointment. Phone Evanston 5204.

FOR SALE—STRICTLY MODERN 2 STORY brick houses, 8 rooms, 2 baths; 500 feet from lake; four blocks from steam, electric and surface transportation. Address K 56, Tribune.

FOR SALE—EVANSTON RESIDENCE. BARGAIN. Only $6,000; centrally located on west side. Small cash payment. Balance like rent. Call at 1539 Church-st. Central 1212.

HILL & STONE.

BARGAINS IN NORTH SHORE PROPERTY.

WINNETKA OFFICE, West of Depot.

FOR SALE—COLONIAL HOUSE, N. EVANSton; 6 lge. rms., hot water heat, sleeping porches; h. w. ht.; lot 80x150. Garage. Price $13,000; need $5,000. Address K 158, Tribune.

Gilbert D. Johnson & Bro.,

NORTH SHORE REAL ESTATE.
110 S. Dearborn-st. Rand. 2005.

P. W. BRADSTREET.

Headquarters Winnetka Real Estate.
Phone Winnetka 162. 520 Linden-st.

FOR SALE—THE BEST LOCATION FOR your bungalow; large lots in Evanston, near lake and L. Six prices low; liberal terms. A. F. STAHL, 19 S. LaSalle.

FOR SALE—EVANSTON RESIDENCES AND bungalows, ranging in price from $7,000 to $25,000; terms. Shown by appointment. W. A. PRIDMORE, 139 N. Clark-st. Central 212.

FOR SALE—IN CITY LIMITS, LAKE FRONT, 8 acres; half cash. Address P J 305, Tribune.

FOR SALE—WINNETKA, HAVE NEARLY new brick 7 rm. house, 3 baths, garage, 100 feet lot, close value $20,000; leaving town, will take $17,000. Address P J 263, Tribune.

FOR SALE—MODERN 7 ROOM HOUSE ON the east side, in residential neighborhood. $12,000. W. A. Pridmore, 139 N. Clark-st. Central 1212.

FOR SALE — HIGH GRADE MODERN homes, North Shore, Evanston to Lake Forest. Phone 23 S. Dearborn-st.

FOR SALE—COLONIAL HOME IN EVANSton; near the lake, 803 Clinton-pl. 1 blk. from Sheridan-rd. 8 rooms, 2 baths.

FOR SALE—DESIRABLE HOUSES, CHOICE location, Wilmette. Easy terms for purchase, address owner, B G 421, Tribune.

FOR SALE—WILMETTE—SUBSTANTIAL 7 r. brick and stucco; h. w. ht.; conv. loc.; $9,500.

Mod 7 r. stucco; h. w. ht.; 3 glassed porches; gar.; $12,000.

Attractive 7 r. stucco; sun, sleeping porches; gar.; choice N. section; $15,000 be bad.

R. M. JOHNSTON & CO.,

Opp. "L" Terminal. Ph. Wilmette 68.

FOR SALE—WILMETTE. ALLE SIDE. 5, 6 r. bung. or 2 story; $6,550 to. $8,000. 8 r. mod. stucco, Forest-av. nr. lake 14,600 fr. 3 fin. rms. in bsmt. 2 car gar. In sec. nr. lake; fixtures and cond. perfect; 100x182 ft.; total $25,000. 24,500 200 ft. Sheridan-rd. cor., worth $100 60 Sykes. 823 Lake-st. Phone 965-R.

WHEELER & WORTH, 8 S. Dearborn.

FOR SALE—735 SHERIDAN-RD., WINNETka. This is one of the finest homes on the North Shore; 10 rooms colonial brick; lot 163 feet frontage, running to the lake, about 400 feet deep. JAMES J. PARKER & CO., Exclusive agents, 60 W. Washington-st. Ph. Randolph 2864.

FOR SALE—A BEAUTIFUL COLONIAL 9-room home in NORTH Evanston, on a principal residential street. This house is modern in every respect. Hot water heat. Beautiful grounds. Garage. Price $27,500. Call Mrs. Forth, Evanston 4243 or Central 1211.

FOR SALE—WILMETTE TO HIGHLAND Park, houses from $10,000 to $150,000; lots from 50 ft. frontage to several acres; now is the time to buy vacant and build for next spring. MURRAY & TERRY, 140 N. Dearborn-st.

FOR SALE—NORTH EVANSTON BUNGALOW, 2514 Thayer-st., 5 rms., glassed-in porch, attic, garage, lot 50x150. $10,500; terms. Shown by appointment. Phone Evanston 5204.

FOR SALE—STRICTLY MODERN 2 STORY brick houses, 8 rooms, 2 baths; 500 feet from lake; four blocks from steam, electric and surface transportation. Address K 56, Tribune.

FOR SALE—EVANSTON RESIDENCE. BARGAIN. Only $6,000; centrally located on west side. Small cash payment. Balance like rent. Call at 1539 Church-st. Central 1212.

HILL & STONE.

BARGAINS IN NORTH SHORE PROPERTY.

WINNETKA OFFICE, West of Depot.

FOR SALE—COLONIAL HOUSE, N. EVANSton; 6 lge. rms., hot water heat, sleeping porches; h. w. ht.; lot 80x150. Garage. Price $13,000; need $5,000. Address K 158, Tribune.

Gilbert D. Johnson & Bro.,

NORTH SHORE REAL ESTATE.
110 S. Dearborn-st. Rand. 2005.

P. W. BRADSTREET.

Headquarters Winnetka Real Estate.
Phone Winnetka 162. 520 Linden-st.

FOR SALE—THE BEST LOCATION FOR your bungalow; large lots in Evanston, near lake and L. Six prices low; liberal terms. A. F. STAHL, 19 S. LaSalle.

FOR SALE—EVANSTON RESIDENCES AND bungalows, ranging in price from $7,000 to $25,000; terms. Shown by appointment. W. A. PRIDMORE, 139 N. Clark-st. Central 212.

FOR SALE—IN CITY LIMITS, LAKE FRONT, 8 acres; half cash. Address P J 305, Tribune.

FOR SALE—WINNETKA, HAVE NEARLY new brick 7 rm. house, 3 baths, garage, 100 feet lot, close value $20,000; leaving town, will take $17,000. Address P J 263, Tribune.

FOR SALE—MODERN 7 ROOM HOUSE ON the east side, in residential neighborhood. $12,000. W. A. Pridmore, 139 N. Clark-st. Central 1212.

FOR SALE — HIGH GRADE MODERN homes, North Shore, Evanston to Lake Forest. Phone 23 S. Dearborn-st.

FOR SALE—COLONIAL HOME IN EVANSton; near the lake, 803 Clinton-pl. 1 blk. from Sheridan-rd. 8 rooms, 2 baths.

FOR SALE—DESIRABLE HOUSES, CHOICE location, Wilmette. Easy terms for purchase, address owner, B G 421, Tribune.

FOR SALE—WILMETTE—SUBSTANTIAL 7 r. brick and stucco; h. w. ht.; conv. loc.; $9,500.

Mod 7 r. stucco; h. w. ht.; 3 glassed porches; gar.; $12,000.

Attractive 7 r. stucco; sun, sleeping porches; gar.; choice N. section; $15,000 be bad.

R. M. JOHNSTON & CO.,

Opp. "L" Terminal. Ph. Wilmette 68.

FOR SALE—WILMETTE. ALLE SIDE. 5, 6 r. bung. or 2 story; $6,550 to. $8,000. 8 r. mod. stucco, Forest-av. nr. lake 14,600 fr. 3 fin. rms. in bsmt. 2 car gar. In sec. nr. lake; fixtures and cond. perfect; 100x182 ft.; total $25,000. 24,500 200 ft. Sheridan-rd. cor., worth $100 60 Sykes. 823 Lake-st. Phone 965-R.

WHEELER & WORTH, 8 S. Dearborn.

FOR SALE—735 SHERIDAN-RD., WINNETka. This is one of the finest homes on the North Shore; 10 rooms colonial brick; lot 163 feet frontage, running to the lake, about 400 feet deep. JAMES J. PARKER & CO., Exclusive agents, 60 W. Washington-st. Ph. Randolph 2864.

FOR SALE—A BEAUTIFUL COLONIAL 9-room home in NORTH Evanston, on a principal residential street. This house is modern in every respect. Hot water heat. Beautiful grounds. Garage. Price $27,500. Call Mrs. Forth, Evanston 4243 or Central 1211.

FOR SALE—WILMETTE TO HIGHLAND Park, houses from $10,000 to $150,000; lots from 50 ft. frontage to several acres; now is the time to buy vacant and build for next spring. MURRAY & TERRY, 140 N. Dearborn-st.

FOR SALE—NORTH EVANSTON BUNGALOW, 2514 Thayer-st., 5 rms., glassed-in porch, attic, garage, lot 50x150. $10,500; terms. Shown by appointment. Phone Evanston 5204.

FOR SALE—STRICTLY MODERN 2 STORY brick houses, 8 rooms, 2 baths; 500 feet from lake; four blocks from steam, electric and surface transportation. Address K 56, Tribune.

FOR SALE—EVANSTON RESIDENCE. BARGAIN. Only $6,000; centrally located on west side. Small cash payment. Balance like rent. Call at 1539 Church-st. Central 1212.

HILL & STONE.

BARGAINS IN NORTH SHORE PROPERTY.

WINNETKA OFFICE, West of Depot.

FOR SALE—COLONIAL HOUSE, N. EVANSton; 6 lge. rms., hot water heat, sleeping porches; h. w. ht.; lot 80x150. Garage. Price $13,000; need $5,000. Address K 158, Tribune.

Gilbert D. Johnson & Bro.,

NORTH SHORE REAL ESTATE.
110 S. Dearborn-st. Rand. 2005.

P. W. BRADSTREET.

Headquarters Winnetka Real Estate.
Phone Winnetka 162. 520 Linden-st.

FOR SALE—THE BEST LOCATION FOR your bungalow; large lots in Evanston, near lake and L. Six prices low; liberal terms. A. F. STAHL, 19 S. LaSalle.

FOR SALE—EVANSTON RESIDENCES AND bungalows, ranging in price from $7,000 to $25,000; terms. Shown by appointment. W. A. PRIDMORE, 139 N. Clark-st. Central 212.

FOR SALE—IN CITY LIMITS, LAKE FRONT, 8 acres; half cash. Address P J 305, Tribune.

FOR SALE—WINNETKA, HAVE NEARLY new brick 7 rm. house, 3 baths, garage, 100 feet lot, close value $20,000; leaving town, will take $17,000. Address P J 263, Tribune.

FOR SALE—MODERN 7 ROOM HOUSE ON the east side, in residential neighborhood. $12,000. W. A. Pridmore, 139 N. Clark-st. Central 1212.

FOR SALE — HIGH GRADE MODERN homes, North Shore, Evanston to Lake Forest. Phone 23 S. Dearborn-st.

FOR SALE—COLONIAL HOME IN EVANSton; near the lake, 803 Clinton-pl. 1 blk. from Sheridan-rd. 8 rooms, 2 baths.

FOR SALE—DESIRABLE HOUSES, CHOICE location, Wilmette. Easy terms for purchase, address owner, B G 421, Tribune.

REAL ESTATE—SUB'N—NORTH.

NORTH SHORE

EVANSTON.
WILMETTE.
KENILWORTH.
WINNETKA.
HUBBARD WOODS.
GLENCOE.
HIGHLAND PARK.

It will pay you to see us for property in any one of the North Shore suburbs. Many properties listed with us exclusively.

McGUIRE & ORR,

60 W. Washington-st.
Or our North Shore offices.

FOR SALE—WILMETTE — NEW 6 ROOM Dutch Colonial; h. w. heat, tile bath, sleeping pch.; going West; must sell, $13,000.

New 7 room home, splendid location; wooded lot, h. w. heat, tile bath, extra lav. and toil.; din. and slpg. pchs.; only $15,000.

Ideal 8 room stucco in choice location; h. w. heat, tile bath, beautiful wooded lot, garage; $17,500.

Except. fine 9 room home in choicest section, 2 baths, 3 fireplaces, 2 slp. pchs., sun parlor, dbl. garage, wooded lot, 100x185. Owner going West; reduced to $25,000.

Open for inspection owner Sundays.

M. E. BARKER & CO.

405 Linden-av. Tel. Wilmette 484.

FOR SALE—WINNETKA HOMESITES.

Limited number of very desirable vacant lots in exclusive neighborhood.

WINNETKA HEIGHTS.

Subdivision has permanent restrictions guaranteeing high grade development.

BUY NOW.

Prices will positively be advanced on Jan. 1 on lots remaining unsold. See us for full information.

McGUIRE & ORR, Exclusive Agents.
60 W. Washington-st.
Winnetka office, 1 Lincoln, nr. Elm.

FOR SALE—WINNETKA TO GLENCOE, AT tractive new homes and wooded vacant; specials; bungalows, $7,500, $8,500, $9,500, $12,000; homes, $12,000, $14,000; brick, $17,000 and $20,000, $18,500, $20,000, $22,000 to $50,000. Reasonable terms. B. B. CLOVER & CO., 69 W. Wash. or D. FERRY, 456 Elder Lane. Ph. Win. 793.

REAL ESTATE—SUB'N—N. W.

PARK RIDGE

Buy now before building boom starts and while land values are still normal.

I WILL BE GLAD TO SHOW THESE LOTS WITHOUT PLACING YOU UNDER ANY OBLIGATION. HOME AND GARDEN SITES CLOSE TO BEAUTIFUL PARK within EASY WALKING DISTANCE TO SCHOOLS, STORES, CHURCHES AND COUNTRY CLUB. AT A VERY LOW PRICE FOR QUICK ACTION. LOTS 50x160. COOK COUNTY. WILL SELL ON VERY EASY TERMS. PART CASH MAY BE TAKEN AT FACE VALUE ON THIS SALE.

CHAS. BEHRENDS,
106 N. LA SALLE-ST.
MAIN 2043.

REAL ESTATE—SUB'N—WEST.

COUNTRY HOME.

One mile from Hinsdale depot; 40 acres partly wooded, partly cultivated; large orchard and the rest beautifully landscaped; moderate sized exquisitely appointed house; extra large living room, 3 baths, dining and sleeping porches; servant's quarters; garage and other outbuildings to match; everything in excellent condition; circumstances force me to sell at considerable under the original cost if taken at once. Address G A 88, Tribune.

FOR SALE—2 ACRE CHICKEN FARM. ON the S. W. shore of Lake Geneva; 2 miles from town; 60 trains daily; will sell on terms of $100 down, balance small monthly payments. Address owner, 1 Lincoln, nr. Elm, Winnetka office.

FOR SALE—JUST WHAT YOU LOOKED FOR —3 acre Poultry Farm, 6 rm. new house, big barn, new chicken house, all modern conveniences, bath, etc. Big new poul. hse., 150-ft. long, all modern conveniences; also 1 acre of some fruit and shade; sum. home; 3 blks. sta. A snap at $7,000. [Klein]

Hollo Shanks & Co., 10 S. La Salle. Main 910

FOR SALE—NEW 8 ROOM BUNGALOW ON a quarter acre lot on the C. B. & Q. R. R. 60 trains daily; price $5,000; terms $750 down, balance $50 per month.

P. M. BOWLER.
3047 W. Polk-st., city.
Phone Seeley 452.

$200 DOWN, BALANCE LIKE RENT.

5 room house, barn, chicken coop, fruit. $3,300; 25 min. from city. Address F G 342, Tribune.

FOR SALE—SEELEY-AV., S. 1018T-ST., paved and paid; lots 50x112; $15-$20. L. FICKEN & CO., 111 W. Washington-st.

FOR SALE—FINE LOT, CHEAP; BEVERLY Hill district. Address F J 180, Tribune.

REAL ESTATE—SUB'N—NORTH.

GREETINGS OF THE SEASON.

Several choice home site bargains; new colonial, lake $16,500; lake $15,500; and two similar opportunities to the man who acts NOW before the rush.

JOHANSEN & COMPANY,

INDIAN HILL STATION, WINNETKA.
TEL. WINNETKA 798.

WINNETKA.

AND ALL NORTH SHORE SUBURBS.

Here are a few especially good buys. We have many others. Buy one before rush begins.

6 room colonial, sleeping porch, garage.
9 room, 2 baths, hot water heat; only $18,000.
9 room, 3 baths, garage; choice location. Price $15,500 to $25,000—all modern.

FRED'K B. THOMAS & CO., 10 S. La Salle.

FOR SALE—CHOICE RESIDENTIAL VACANT in Evanston. Price $30 to $50 per foot. BUY NOW while prices are low.

Phone 1212 Evanston Trust & Savings Bldg.

FOR SALE—WILMETTE—SUBSTANTIAL 7 r. brick and stucco; h. w. ht.; conv. loc.; $9,500.

Mod 7 r. stucco; h. w. ht.; 3 glassed porches; gar.; $12,000.

Attractive 7 r. stucco; sun, sleeping porches; gar.; choice N. section; $15,000 be bad.

R. M. JOHNSTON & CO.,

Opp. "L" Terminal. Ph. Wilmette 68.

FOR SALE—WILMETTE. ALLE SIDE. 5, 6 r. bung. or 2 story; $6,550 to. $8,000. 8 r. mod. stucco, Forest-av. nr. lake 14,600 fr. 3 fin. rms. in bsmt. 2 car gar. In sec. nr. lake; fixtures and cond. perfect; 100x182 ft.; total $25,000. 24,500 200 ft. Sheridan-rd. cor., worth $100 60 Sykes. 823 Lake-st. Phone 965-R.

WHEELER & WORTH, 8 S. Dearborn.

FOR SALE—735 SHERIDAN-RD., WINNETka. This is one of the finest homes on the North Shore; 10 rooms colonial brick; lot 163 feet frontage, running to the lake, about 400 feet deep. JAMES J. PARKER & CO., Exclusive agents, 60 W. Washington-st. Ph. Randolph 2864.

FOR SALE—A BEAUTIFUL COLONIAL 9-room home in NORTH Evanston, on a principal residential street. This house is modern in every respect. Hot water heat. Beautiful grounds. Garage. Price $27,500. Call Mrs. Forth, Evanston 4243 or Central 1211.

FOR SALE—WILMETTE TO HIGHLAND Park, houses from $10,000 to $150,000; lots from 50 ft. frontage to several acres; now is the time to buy vacant and build for next spring. MURRAY & TERRY, 140 N. Dearborn-st.

FOR SALE—NORTH EVANSTON BUNGALOW, 2514 Thayer-st., 5 rms., glassed-in porch, attic, garage, lot 50x150. $10,500; terms. Shown by appointment. Phone Evanston 5204.

FOR SALE—STRICTLY MODERN 2 STORY brick houses, 8 rooms, 2 baths; 500 feet from lake; four blocks from steam, electric and surface transportation. Address K 56, Tribune.

FOR SALE—EVANSTON RESIDENCE. BARGAIN. Only $6,000; centrally located on west side. Small cash payment. Balance like rent. Call at 1539 Church-st. Central 1212.

HILL & STONE.

BARGAINS IN NORTH SHORE PROPERTY.

WINNETKA OFFICE, West of Depot.

FOR SALE—COLONIAL HOUSE, N. EVANSton; 6 lge. rms., hot water heat, sleeping porches; h. w. ht.; lot 80x150. Garage. Price $13,000; need $5,000. Address K 158, Tribune.

Gilbert D. Johnson & Bro.,

NORTH SHORE REAL ESTATE.
110 S. Dearborn-st. Rand. 2005.

P. W. BRADSTREET.

Headquarters Winnetka Real Estate.
Phone Winnetka 162. 520 Linden-st.

FOR SALE—THE BEST LOCATION FOR your bungalow; large lots in Evanston, near lake and L. Six prices low; liberal terms. A. F. STAHL, 19 S. LaSalle.

FOR SALE—EVANSTON RESIDENCES AND bungalows, ranging in price from $7,000 to $25,000; terms. Shown by appointment. W. A. PRIDMORE, 139 N. Clark-st. Central 212.

FOR SALE—IN CITY LIMITS, LAKE FRONT, 8 acres; half cash. Address P J 305, Tribune.

FOR SALE—WINNETKA, HAVE NEARLY new brick 7 rm. house, 3 baths, garage, 100 feet lot, close value $20,000; leaving town, will take $17,000. Address P J 263, Tribune.

FOR SALE—MODERN 7 ROOM HOUSE ON the east side, in residential neighborhood. $12,000. W. A. Pridmore, 139 N. Clark-st. Central 1212.

FOR SALE — HIGH GRADE MODERN homes, North Shore, Evanston to Lake Forest. Phone 23 S. Dearborn-st.

FOR SALE—COLONIAL HOME IN EVANSton; near the lake, 803 Clinton-pl. 1 blk. from Sheridan-rd. 8 rooms, 2 baths.

FOR SALE—DESIRABLE HOUSES, CHOICE location, Wilmette. Easy terms for purchase, address owner, B G 421, Tribune.

REAL ESTATE—SUB'N—WEST.

COUNTRY HOME.

One mile from Hinsdale depot; 40 acres partly wooded, partly cultivated; large orchard and the rest beautifully landscaped; moderate sized exquisitely appointed house; extra large living room, 3 baths, dining and sleeping porches; servant's quarters; garage and other outbuildings to match; everything in excellent condition; circumstances force me to sell at considerable under the original cost if taken at once. Address G A 88, Tribune.

FOR SALE—2 ACRE CHICKEN FARM. ON the S. W. shore of Lake Geneva; 2 miles from town; 60 trains daily; will sell on terms of $100 down, balance small monthly payments. Address owner, 1 Lincoln, nr. Elm, Winnetka office.

FOR SALE—JUST WHAT YOU LOOKED FOR —3 acre Poultry Farm, 6 rm. new house, big barn, new chicken house, all modern conveniences, bath, etc. Big new poul. hse., 150-ft. long, all modern conveniences; also 1 acre of some fruit and shade; sum. home; 3 blks. sta. A snap at $7,000. [Klein]

Hollo Shanks & Co., 10 S. La Salle. Main 910

FOR SALE—NEW 8 ROOM BUNGALOW ON a quarter acre lot on the C. B. & Q. R. R. 60 trains daily; price $5,000; terms $750 down, balance $50 per month.

P. M. BOWLER.
3047 W. Polk-st., city.
Phone Seeley 452.

$200 DOWN, BALANCE LIKE RENT.

5 room house, barn, chicken coop, fruit. $3,300; 25 min. from city. Address F G 342, Tribune.

FOR SALE—SEELEY-AV., S. 1018T-ST., paved and paid; lots 50x112; $15-$20. L. FICKEN & CO., 111 W. Washington-st.

FOR SALE—FINE LOT, CHEAP; BEVERLY Hill district. Address F J 180, Tribune.

REAL ESTATE—SUB'N—NORTH.

GREETINGS OF THE SEASON.

Several choice home site bargains; new colonial, lake $16,500; lake $15,500; and two similar opportunities to the man who acts NOW before the rush.

JOHANSEN & COMPANY,

INDIAN HILL STATION, WINNETKA.
TEL. WINNETKA 798.

WINNETKA.

AND ALL NORTH SHORE SUBURBS.

Here are a few especially good buys. We have many others. Buy one before rush begins.

6 room colonial, sleeping porch, garage.
9 room, 2 baths, hot water heat; only $18,000.
9 room, 3 baths, garage; choice location. Price $15,500 to $25,000—all modern.

FRED'K B. THOMAS & CO., 10 S. La Salle.

FOR SALE—CHOICE RESIDENTIAL VACANT in Evanston. Price $30 to $50 per foot. BUY NOW while prices are low.

Phone 1212 Evanston Trust & Savings Bldg.

FOR SALE—WILMETTE—SUBSTANTIAL 7 r. brick and stucco; h. w. ht.; conv. loc.; $9,500.

Mod 7 r. stucco; h. w. ht.; 3 glassed porches; gar.; $12,000.

Attractive 7 r. stucco; sun, sleeping porches; gar.; choice N. section; $15,000 be bad.

R. M. JOHNSTON & CO.,

Opp. "L" Terminal. Ph. Wilmette 68.

FOR SALE—WILMETTE. ALLE SIDE. 5, 6 r. bung. or 2 story; $6,550 to. $8,000. 8 r. mod. stucco, Forest-av. nr. lake 14,600 fr. 3 fin. rms. in bsmt. 2 car gar. In sec. nr. lake; fixtures and cond. perfect; 100x182 ft.; total $25,000. 24,500 200 ft. Sheridan-rd. cor., worth $100 60 Sykes. 823 Lake-st. Phone 965-R.

WHEELER & WORTH, 8 S. Dearborn.

FOR SALE—735 SHERIDAN-RD., WINNETka. This is one of the finest homes on the North Shore; 10 rooms colonial brick; lot 163 feet frontage, running to the lake, about 400 feet deep. JAMES J. PARKER & CO., Exclusive agents, 60 W. Washington-st. Ph. Randolph 2864.

FOR SALE—A BEAUTIFUL COLONIAL 9-room home in NORTH Evanston, on a principal residential street. This house is modern in every respect. Hot water heat. Beautiful grounds. Garage. Price $27,500. Call Mrs. Forth, Evanston 4243 or Central 1211.

FOR SALE—WILMETTE TO HIGHLAND Park, houses from $10,000 to $150,000; lots from 50 ft. frontage to several acres; now is the time to buy vacant and build for next spring. MURRAY & TERRY, 140 N. Dearborn-st.

FOR SALE—NORTH EVANSTON BUNGALOW, 2514 Thayer-st., 5 rms., glassed-in porch, attic, garage, lot 50x150. $10,500; terms. Shown by appointment. Phone Evanston 5204.

FOR SALE—STRICTLY MODERN 2 STORY brick houses, 8 rooms, 2 baths; 500 feet from lake; four blocks from steam, electric and surface transportation. Address K 56, Tribune.

FOR SALE—EVANSTON RESIDENCE. BARGAIN. Only $6,000; centrally located on west side. Small cash payment. Balance like rent. Call at 1539 Church-st. Central 1212.

HILL & STONE.

BARGAINS IN NORTH SHORE PROPERTY.

WINNETKA OFFICE, West of Depot.

FOR SALE—COLONIAL HOUSE, N. EVANSton; 6 lge. rms., hot water heat, sleeping porches; h. w. ht.; lot 80x150. Garage. Price $13,000; need $5,000. Address K 158, Tribune.

Gilbert D. Johnson & Bro.,

NORTH SHORE REAL ESTATE.
110 S. Dearborn-st. Rand. 2005.

P. W. BRADSTREET.

Headquarters Winnetka Real Estate.
Phone Winnetka 162. 520 Linden-st.

FOR SALE—THE BEST LOCATION FOR your bungalow; large lots in Evanston, near lake and L. Six prices low; liberal terms. A. F. STAHL, 19 S. LaSalle.

FOR SALE—EVANSTON RESIDENCES AND bungalows, ranging in price from $7,000 to $25,000; terms. Shown by appointment. W. A. PRIDMORE, 139 N. Clark-st. Central 212.

FOR SALE—IN CITY LIMITS, LAKE FRONT, 8 acres; half cash. Address P J 305, Tribune.

FOR SALE—WINNETKA, HAVE NEARLY new brick 7 rm. house, 3 baths, garage, 100 feet lot, close value $20,000; leaving town, will take $17,000. Address P J 263, Tribune.

FOR SALE—MODERN 7 ROOM HOUSE ON the east side, in residential neighborhood. $12,000. W. A. Pridmore, 139 N. Clark-st. Central 1212.

FOR SALE — HIGH GRADE MODERN homes, North Shore, Evanston to Lake Forest. Phone 23 S. Dearborn-st.

FOR SALE—COLONIAL HOME IN EVANSton; near the lake, 803 Clinton-pl. 1 blk. from Sheridan-rd. 8 rooms, 2 baths.

FOR SALE—DESIRABLE HOUSES, CHOICE location, Wilmette. Easy terms for purchase, address owner, B G 421, Tribune.

REAL ESTATE—FARM LANDS.

California.

FOR SALE — CALIFORNIA FARM LAND will make you more money with less work. Raise the crops you know about. You may prefer alfalfa and grain crops, or small plots in fruit near some good town. Ideal place for dairying, pigs, and chickens. Good markets at hand. No cold weather. You live longer and get more enjoyment out of life. Delightful climate. Rich, fertile soil. Moderate prices. Easy terms. Irrigation is crop assurance, which makes sure profits. Hospitable neighbors. Newcomers welcome. Wonderful roads, schools, churches. Write for our California Illustrated Folder. Free to Seekers. Supervisor of Agriculture, Santa Fe Ry., 901 Railway Exchange, Chicago.

FOR SALE—160 A. ROLLING ALMOND land; 25 a. 3 year old trees; also bearing family fruit orchard; six room house, barn, gravity water supply from spring; price $100 per acre. H. B. MOORE, Paso Robles, Cal.

FOR SALE—40 A. ALL PLANTED; 32 A. three years old, remainder one and two years old; price $300 per acre. H. B. Moore, Paso Robles, Cal.

Canada.

FOR SALE—

CANADIAN PACIFIC RAILWAY LANDS. Your last opportunity in Central Alberta and Saskatchewan are rich park lands—open prairie ready for the plow, interspersed with trees, which afford protection and shelter for stock. Here grain growing, dairying, and live stock raising are being carried on successfully. The country is ideal for mixed farming. The Canadian Pacific Railway is offering a large area of these fertile lands in Lloydminster and the Battleford district. Lloydminster will become the home of thousands of prosperous farmers. On similar land Seager Wheeler raised the prize wheat. Near Lloydminster the world's prize oats have been grown, and butter of the highest quality is made. A man can easily become independent on a farm in this district. These lands can be bought now at an average of about

AUTOMOBILES—GASOLINE.

LINCOLN

It will pay you to read this advertisement carefully. The exceptional used car that you have had in mind may be listed here. If it is, you may buy confident that you have made a good investment.

CADILLAC 4 Pass. Sport Phaeton, listed double letter series. Type 57, less than 7,000 miles; is perfect mechanically. This car has been refinished and cannot be told from new. Has 5 Ridge-Whitworth wire wheels with 5 Goodyear cord tires, and bumper; is priced very low at $2,450

CADILLAC 7 Pass. Touring. Type 53, just refinished dark blue, late top, disk covers, bumper, clock, and 5 cord tires. This desirable car is cheap at 900

CLEVELAND 4 Pass. Coupe, 1920 model; has been driven only 300 miles and cannot be classed as a used car; equipped with 5 oversized cord tires; a new, light, economical, closed car at a great saving 2,100

COLE 1920 4 Pass. Sport Model; this car has never been used, is fully equipped and purchaser gets a brand new car at a saving of over $1,000. Our price 2,450

CHANDLER 4 Pass. Chummy, late 1919, with winter enclosure, 5 wire wheels and cord tires. This car has carburetor, lock and bumper. The upholstering on this car cost over $1,000. This is a well kept, attractive car and a great bargain at 1,250

JORDAN 4 Pass. Coupe, just overhauled and refinished, 5 wire wheels, tires and slip covers; a classy closed car, moderately priced at 1,600

LIBERTY 1920 4 Pass. Sport Model. This car has wire wheels and cord tires, has been driven less than 5,000 miles in perfect way; a light, snappy job way below the market at $1,100

MARMON 1920 4 Pass. Chummy; has been driven less than 5,000 miles in new; painted dark blue; 5 wire wheels, cord tires, slip covers, bumper, clock and glass windshield wings; a slightly used high grade car, only 3,100

NASH 1920 5 Pass. Touring, little mileage, cord tires, bumper and neutral lock; this car has just been refinished; a bargain with cream wheels; price 1,100

PACKARD 7 Pass. Touring. Model 135, in excellent shape; 6 good cord tires and many extras 1,250

WILLYS-KNIGHT 7 Pass. Sedan, Model 84, overhauled and refinished, wire wheels, cord tires, bumper, etc. You cannot buy a similar car at anything like our price; must see to appreciate.

ALLISON-ROOD CO.,
1518 Michigan-av. Victory 3900.

Authorized Dealers

Oldsmobile

Any 4 cyl. model 43A and all other models on display at our show rooms. Used cars taken in trade. Terms.

SOUTH SIDE AUTO SALES,
1111 E. 63d-st. Hyde Park 2000.
Open evenings till 10. Sundays till 4.

DORT, 1918, 5 PASS. ..... $ 775
Oakland, 1919, 5 pass. 950
Reo Scout, 1919, 5 pass. 750
Dor, 1919, sport model, 4 pass. 775
Dort, 1918, 5 pass. 750
Buick, 1918, 5 pass. 950
Buick, 1918, 7 pass. 875
Scripps, 1919, 7 pass. 1,075
Dodge Sedan, 1918 975
Maxwell Roadster, 1916 200
Ford, 1920, 5 pass. 950
All cars above 25 others. All cars are repainted and in good condition
BEN FOHRMAN,
4400 Madison-st. Open evegs. Austin 7920.

BUICKS.

All models of used Buicks ready for delivery.
CHAS. LANGE & BROS. CO.,
Buick Distributors.
[illegible] Armitage-av. Humb. 747.

HUDSON AND ESSEX DIST
PARKWAY MOTOR SALES,
2300 W. North-av. Belmont 5176.

ALLEN-TOURING; NEW; TO REDUCE STOCK, $1,350; was $1,695; limited stock. 3417 E. 92d-st.

ALLEN-TOURING; PERFECT MECHANical condition. Repainted; very fine tires. Can be bought for $595. 2040 Milwaukee-av.

HUDSON—COUPE, FOUR DOOR; OR trade for Dodge, taxi. Pullman 1222.

BUICK 1920
$1,245

Light Six, 5 pass., only run 1,800 miles. Cannot be told from new. Liberal terms.
HUDSBAKER SALES CO. OF CHICAGO,
2300 Michigan-av.

BUICK COUPE

1919, Light Six 4 pass. coupe, refinished, a good car; good tires and upholstering; fully equipped. Bargain, $1,085.
HUDSBAKER SALES CO. OF CHICAGO,
2300 Michigan-av.

BUICK COUPE, 1919.

4 pass.; motor perfect; new paint, 2 new tires, bumper, spare tire, etc. See P. J. Ryan, 2729 Calumet-av. Calumet 6813.

BUICK ROADSTER.

1920 model, K-44; Rex winter top; 6 practically new tires; many extras; guaranteed perfect. $1,450. Phone Randolph 1485 Mon.; 2 to 4 p. m. Sunday.

1920 Dodge, $500; PACKARD, 1918, Oakland, $600; Overland, $300; EX. & G MOTOR SALES CO., 117 E. 51st-st.

HUDSON—LATE 1918 MODEL E-45. THIS car has been run only 8,000 miles; will be sold at a bargain. 3229 Armitage-av.

1918 LA FRANCE TOURING; CAN'T be told from new; many extras; $1,350. 5308 Dorchester. Calumet 6200.

BUICK COUPE, 1920; MUST SACRIFICE for sale, or will trade for good 5 passenger car. 208 E. 55th-st.

1919 6-51 BUICK MODEL E-45; PERFECT condition; looks like new; 5 cord tires; bumper; spotlight; motorola. 2022 Southport-av. Well. 60.

1920 TOURING; REPAINTED AND refinished, good tires. $675. 3722 Southport-av. Well. 60.

1919 CYL. 5 PASS. 1917. PHONE Douglas 6199.

1920 LIKE NEW. DRIVEN 3,700 miles. $1,800. Kenw. 3310.

1920 7 PASS. TOUR. FINE COND. $1,350. 4340 Wayne-av. Edge. 3419.

ROADSTER. A SPLENDID buy. Ph. Edgewater 1365.

TRAILS. PISTOL METER; NEW 1920 model. Winthrop. 2d. Edge. 7290.

CADILLAC

5 WADE-ST., 2 STORY BRICK 8 rms. above, $30; basement for sale. J. L. Wells, 11

TY. BLDG. FOR AUTO RE-30 cars; North Side preferred. 7. Tribune.

N. WELLS-ST., 2 STORY

ANKENSTEIN, 110 S. Dearborn.

UBLE OR SINGLE, IN REAR n-blvd. Apply at 2454 N.

ICK AND FRAME GARAGES, and garbage cans. For prices

AR GARAGE, GOOD BUILD-tratford-pl.

GARAGE, 125x25, BRICK, Tel. Sun 5828.

EW PRIVATE BRICK GA-1318 Lunt-av.

MOBILE STORAGE.

STORAGE, BRICK BLDG., $3.50 per mo. and up. Oak E. 43d.

TH EXPERT CARE OF TIRES a month. Triangle Storage 24 E. 46th-st. Drexel 1537.

CLES AND BICYCLES.

TEAMER—1919, 7 PASS. gine for real estate or second tress F. N 177, Tribune.

NEW 1921 MODELS ON 30 easy payments; trade in your Bicycle Co., Wash.-at. Bridgeport. ERSON ELECTRIC, GOOD Westphalen, 4217 Calumet.

RENT AND WANTED.

D. TOUR., BY DAY OR MO. 6534.

-PATENT ATTORNEYS.

PATENT ATTORNEYS. ESTABLISHED 74 YEARS AGO. 10 Tower Bldg., Chicago. tion office, 623 F-st., Washington office, Woolworth Bldg., New York office, Hobart Bldg., San Francisco. 582 Mkt.

ANS CO.
TRADE-MARKS, COPYRIGHTS. OFFICE, 1114 TACOMA BLDG. 1779 9th, Washington, D. C.

TRADE-MARKS, COPYRIGHTS. EVENS & CO., 53-W Jackson-blvd. 1864. Main office, Washington. ORD ACCESSORY; NO MONEY trade for Ford coupe. Address

WANTED—CASH OR ROYAL-FISHER MFG. CO., 207 S.

AUTOMOBILES—GASOLINE.

KISSEL

KISSEL SEDAN, 100 Pt. Six, All Year car; refinished Brewster green with striped brown velour upholstery, bumper, 32x4 tires; 2 nearly new cord and one spare; car overhauled and in fine condition $1,350

KISSEL COUPE, 100 Pt. Six, All Year car; refinished silver blue with leather upholstery; has bumper and very good tires; also summer top and wind shield 1,350

KISSEL SEDAN, 4-36 Sedan, 4 cyl., 5 pass.; overhauled and repainted Brewster green; a reliable, roomy car in fine mechanical condition 1,000

KISSEL TOURSTER, Model 45, Six cyl., 4 pass.; overhauled and repainted silver blue; has bumpers, front and rear and white wire wheels; practically same as current model; a real bargain 2,500

KISSEL TOURING, Model 45, 6 cyl., 7 pass.; tan colored car with wire wheels; one spare; first class condition 2,500

WINTON SIX, Model 22-A, 6 cyl., 7 pass., refinished; Bordeau blue; has bumper, spotlight, pressure pump; 5 very good cord tires; car in first class condition throughout; special low price 1,300

NASH, 5 pass., 6 cyl.; refinished dark blue with cream wheels; has bumper, Motor Lanae head lamps, neutral lock, 33x4 cord tires. This car is the very best of care by former owner. Perfect in every detail. Don't miss this, only 900

HAYNES, 1920, 7 Pass., 6 cyl., overhauled and repainted Brewster green; has bumper, neutral lock, and complete equipment. This is the bevel edge job with pleated upholstery 1,500

STEARNS-KNIGHT ROADSTER, 2 pass.; famous 4 cyl. Knight motor; Brewster green in color with 5 white wire wheels and tires; spotlight and complete equipment 750

OVERLAND SEDAN, Model 90, 4 cyl., 5 pass., with 5 white wire wheels and tires; fine cloth upholstery; perfect mechanical condition; all side windows open 850

MOON 6 CYL., 5 pass.; overhauled and repainted Brewster green; double cowl; slanting windshield; brown Spanish leather upholstery; Red Seal Continental motor; fine condition 700

KISSEL USED CAR DEPT.
30 E. 26th-st. [Open Sunday.] Victory 8383.

DORT
USED CARS

We are displaying most every model of the open type touring car from 1915 to and including the current offerings on our sales floor.

Among the selection you will find demonstrators having run from 1,100 to 3,000 miles, fully equipped, extra tires, wheel locks etc. All having had the best of care and can be purchased at very reasonable prices.

TEN

Other makes as listed below include a variety of standard cars, which are to be sold at once in order to arrange for floor space. Every car in good running condition, ready for delivery. The reductions have been made on these values will interest the purchaser.

MODEL H HUDSON SUPER-SIX.
1917 STUTZ, 5 PASS.
1919 MITCHELL, 5 PASS.
1918 NASH, 7 PASS. TR.
1918 CHANDLER, 7 PASS.
1918 WILLYS-KNIGHT, 7 PASS.
1918 JEFFERY, 7 PASS. TR.
1919 OAKLAND, TOURING.
1917 OAKLAND, TOURING.
1918 OVERLAND, 6 CYL., 7 PASS.

Time payments can be arranged if purchaser can take the car now, as we want the space.

LOUIS GEYLER COMPANY,
DORT DISTRIBUTORS.
2500 Michigan-av. Victory 7800.

WHY GET PNEUMONIA

Driving an Open Car

when you can trade your car for one that's closed and heated? Will be open Sunday. Easy terms.

MITCHELL AUTO CO.,
2328 Michigan-av. Victory 3805.

$100 CASH, BALANCE TERMS, TAKES Briscoe, Monroe, Overland, Chevrolet, Studebaker, and others. Oakland 2701. 832 E. 43d-st.

CHANDLER COUPE.

Late 1917 model, wire wheels, cord tires. $1,250 cash. Dorchester 705.

CHEVROLET, 1919—LIKE new; will sacrifice for quick sale; $275 down, balance one year.
708-10 W. 63d-st.
Wentworth 1944.

CHEVROLET—F. B. 50; PURCHASED NEW 4 mos. ago; run very little; can't tell from new; cost $1,570; owner wants closed car; quick sale; will take $800. Fairfax 1576.

CHEVROLET 1920 TOURING, DRIVEN BUT a short time. Will sell very cheap. 2051 Milwaukee-av.

CHEVROLET—490, 19 SEDAN, $600. TEL. Highland Park 120.

COLE—1920 EIGHT TOURING CAR, RUN only 3,500 miles; five cord tires, new paint, coach condition like new; a snap at our price of only $1,900
2437-39 Michigan-av. Calumet 4600.

COLE AREO 8.

Must sell latest model 4 passenger sport, in perfect condition. Big bargain. Phone Hyde Park 4470.

COLUMBIA—1920 TOURING; 7 R CONTInental motor, wire wheels, closed winter curtains, heater, spare tire, spotlight, bumper. Call evenings, Diversey 6860.

DODGE

Tour., 1917, 5 pass., run 6,500 miles, in exceptionally fine condition. Reduced from $925 to $575. Terms. STUDEBAKER SALES CO. OF CHICAGO, 2030 Michigan-av.

DODGE—19 ROADSTER, WITH COUPE top; looks and runs like new; bargain, $750. 6037 Cottage Grove-av. Fairfax 1576.

DODGE—1919 TOUR. CAR, EQUIPPED WITH 5 cord tires; can't be told from new car; a real bargain, $1,250. Tel. 232 Cottage Grove. Wentworth 3780.

DODGE SEDAN — 1920. MANY EXTRAS; bargain. Apply C. O. WHITE REPAIR SHOP, 3308 Lincoln.

DODGE SEDAN—LATE MODEL. WIRE wheels, fine shape; $950. Terms. 3525 Jackson-blvd.

DODGE — $400 TOURING; PAINT AND mech. cond. like new; new tires; will take Ford in trade. Albany 9488.

DODGE TAXICAB—1919. 740 N. MICHigan-av.

DODGE—TAXI, COMPLETE. LIKE NEW. Call 12 to 4 p. m., 2858 Broadway.

DODGE TOURING — 1918 MODEL. EXC. cond. Priv. sale. Ph. Beverly 2311.

DODGE—TAXI, LATE 1919. PITT. METER, good condition, for sale cheap. Drexel 2146.

DODGE BROTHERS' SEDAN—17 SERIES, $750. Tel. Highland Park 120.

Time payments can be arranged if purchaser can take the car now, as we want the space.

LOUIS GEYLER COMPANY,
DORT DISTRIBUTORS.
2500 Michigan-av. Victory 7800.

Hudson Rebuilt Cars

ENCLOSED
SUPER SIX.

Model "H" Staggered Door Sedan.
Model "H" Straight Door Sedan.
Model "H" Cabriolet, 5 pass. enclosed.

The above cars have been thoroughly overhauled in our up-to-date car rebuilding department and are as near new mechanically and in appearance as possible to procure at a total cost of labor and materials in reconstruction. Run from $2,200 to $700, including painting, renickeling, new tires, mats, carpets where necessary.

LOUIS GEYLER CO.,
2500 Michigan-av Victory 7800.

STANLEY STEAM CARS.

O'BRILN BROS. MOTOR CO.,
2101 Indiana-av Calumet 168.

JEFFERY CAR—SEDAN, FIRST CLASS shape; also Baker electric; in good shape; Woods electric for sale or exchange for good gasoline car. Call Sunday, Lawndale 3075; week days, State 5051.

FORD COUPE

1920, looks and runs like a new car, equipped with Bosch Magneto and extra tire, reduced from $745 to $600. Terms. Liberal Sales Co. of Chicago, 2030 Michigan-av.

FORD—1920 SEDAN, A1 MECH. COND.; 5 brand new extra oversize nonskid tires, speedo., steel lock, skid chains, tools; looks like new; $645. 7016 Wentworth-av.

FORD—'20 TOUR., STARTER, LOZ. jer wheel, 5x32 new tires, skid, lg. spot li. Car looks and runs like new. Sell today $360. 6749 Perry-av. West. 4748.

FORD SEDAN—1919; STARTER, GENERAtor, speedometer, wire wheels, motor stock, front-rear bumper, insurance, many other extras. Price $550. Superior 3479.

FORD — TOURING, 1920, STARTER; GOOD tires; a first class car, for only $375. RAY F. MUDD MOTOR CO., 4301 W. Madison.

FORD—SEDAN, 1919; MECH. PERFECT; good tires; 1 spare; $550; will take Ford roadst. in trade. West 3586. 50 N. Hoyne.

FORD—TOURING, 1920; GOOD CONDITION MECHANICALLY; terms considered. 6047 Cottage Grove.

FRANKLIN — 1917, SERIES A, 4 PASS. touring roadster; extra fine paint and tires, bumper, front and rear; car in perfect condition. $1,400 cash or time payments. Phone Yards 2100.

FRANKLIN SEDAN—MODEL 9-B; GOOD mechanical condition; new tires, batteries; $2,600. ROSS, 9201 Ashland-av.

FRANKLIN MOTOR CAR—1920; WINTER top; wire wheels; good condition. Address F N 135, Tribune.

HAYNES, 1921,

model 47, 7 pass. touring; run 6,000 miles; extra tire; stop signal; guaranteed; $2,300; will consider car in trade as part payment. 1661 Michigan-av. Calumet 7061.

HAYNES SEDAN, $1,250.

Practically new, 5 or 7 pass. Cord tires, etc. Heater, extras. $1,250. Terms, trade. 232 Cottage Grove. Wentworth 3780.

HAYNES—1919, 4 PASS TOUR. CAR. NEW; fully repainted and overhauled; must sacrifice; biggest bargain in town. S. E. cor. 55th and Wabash.

HOLMES.

7 pass. touring. Walker-Wells aluminum body. The improved Air Cooled Holmes motor will give you no worry about freezing.

HOLMES AIR COOLED MOTOR CO.,
2317 Michigan-av. Calumet 63.

HUDSON

Super Six, 7 pass., in good running condition, recently refinished a Hudson dark blue. All good oversize tires and one extra. Bargain great bargain in Chicago, $745. STUDEBAKER SALES CO. OF CHIGAGO, 2030 Michigan-av.

HUDSON — SPORT, 1920, DRIVEN LESS than 1,000 mi. Biflex bumper, wheel lock, spare tire and cover. Sell at sacrifice. Call after 12 noon. Robert Park 2532.

HUDSON SUPER 6—SEDAN, PRIVATELY owned in excellent condition; new cord tires Can see car at Vernon Garage, 6315 Vernon-av. Price $1,200.

HUDSON—I HAVE A 1918 COUPE, EXCELlent condition, at your own price, but be fair with me. 32 E. Illinois Superior 8316.

HUDSON SIX SEDAN—CAR IN GOOD REpair and appearance; owner leaving for Europe. Address F 237, Tribune.

HUPMOBILE 1921

Demonstrator. Used only 1,600 miles; extra new tire and tube; lock wire wheels, shock absorbers, wind shield, wings, motormeter, radiator cap, etc., complete, at a good saving.
FORBES, 2230 Michigan-av.

HUPMOBILE — 1920 RDS., PRACTICALLY new car, like one of extras; accept Ford coupe in trade; terms to responsible party. McFADDEN, 452 E. 40th-st. Kenwood 8596.

JEFFERY

4 cyl. tour. elec. lights, and starter, looks and runs like a demonstrator. Bargain, $320.
STUDEBAKER SALES CO. OF CHICAGO, 2030 Michigan-av.

JORDAN COUPE.

ONLY $1,875

This is a late model practically new 6 cyl., 4 passenger Jordan coupe, equipped with 6 wire wheels, seat covers, and numerous other extras. Just the thing for all season driving. Terms made to suit or car taken as part payment.

JOSEPH G. GLASER.
Open Sunday and evenings.
1444-46 N. Ashland-av. Calumet 4214.

KISSELL—1917 SEDAN, NEW PAINT, GOOD tires, runs fine $1,000
2437-39 Michigan-av. Calumet 4600.

LOCOMOBILE—FOR SALE—7 PASSENGER limousine, $3,500 Rimball body; 1 year old; entire car as good shape as when new. One owner; same driver; can be seen at S. W. Corner Hinman and Dempster, Evanston, or by Manager North Shore Hotel, Evanston 6400. Price for sale at bargain.

LOCOMOBILE 1918 TOUR'G

Model 48, 7 pass.; newly painted. Excellent mechanical condition. Good cord tires, bumper, and seat covers. Address F N 260, Tribune.

LOZIER—1913 LIMOUSINE, 48 H. P., 8 cyl., good condition; bargain. Call Monday. Central 3210.

LEXINGTON—SPORT MODEL, LATE 1920; wire wheels and many extras; cost $2,900; 5 months ago; bargain for $1,450. 4647 W. Madison-st.

AUTOMOBILES—GASOLINE.

7 BARGAINS

CADILLAC 8, TYPE 59, 5 PASSENGER SEDAN. This is the latest series and current model. Car has been only slightly used. Has an excellent set of cord tires and velour upholstering. Mechanical and coach condition could not be better. Can be had at a saving of over $1,000. Many extras. Price $4,500.

CADILLAC 8, TYPE 59, Victoria Coupe. This is the latest series and current model. Most popular inclosed car we have ever made. Practically new, driven less than 5,000 miles. Velour upholstering. Has a set of 5 cord tires, like new. Paint, upholstering, and mechanical condition excellent. This car does not look like the ordinary second hand car. Can be had at a saving of over $1,000 from the price of a new car. Special for this sale, $4,000.

CADILLAC 8, TYPE 59, 3 PASSENGER ROADSTER. This is the latest series and a practically new car; customer ordered for own use; run but very little here in the city only; has an excellent set of cord tires and one extra; mechanical condition could not be better; here is a guaranteed car at a great saving; must be seen to be appreciated; has the appearance of a new car. Price $3,250.

CADILLAC 8, TYPE 57, VICTORIA COUPE. This is a late series of our most popular 4 passenger coupe body; is equipped with excellent set of cord tires, bumper, and spare tire, mechanical condition exceptionally good; paint and coach condition good. It is a real bargain at our price of $2,500.

CADILLAC 8, TYPE 57, ROADSTER, LATEST SERIES. Equipped with excellent set of cord tires and one extra. Mechanical condition fine. Upholstering and top in fine shape. Here is a guaranteed car at a great saving. Special for this sale, $2,150.

CADILLAC 8, TYPE 55, VICTORIA COUPE. This car has been overhauled in our own shop, refinished, and has the appearance of a new car. Has an excellent set of cord tires, one extra, and bumper. Upholstering in fine condition; very modern in appearance and a very comfortable 4 passenger coupe. Special for this sale, $1,750.

CADILLAC 8, TYPE 51, TOURING CAR. Painted dark Cadillac green; has an excellent set of tires. Upholstering and top in good shape. Mechanical condition exceptionally good. This car has had careful use in the city only. Special for this sale, $950.

This Is Your Opportunity.

Cadillac Motor Car Co.,
2301 Michigan-av. Calumet 4841.

Guaranteed Rebuilt Fords

REAL BARGAINS.

$50—Down—$50

on some of these models.

Light delivery cars and trucks. Tourings. Roadsters. Sedans, and Coupes, with and without starters. 100 choice cars to select from. Ranging in price from $50 to $600. These cars will all be worth more in the spring.

See Our Stock Before Buying.

GLENN E. HOLMES

Loop Ford Agency,
The House of Ford Service.
Lake-st. and Wabash-av.
RANDOLPH 7171.
Service and Sales Depts. Open Day & Night.

Hudson Rebuilt Cars

ENCLOSED
SUPER SIX.

Model "H" Staggered Door Sedan.
Model "H" Straight Door Sedan.
Model "H" Cabriolet, 5 pass. enclosed.

The above cars have been thoroughly overhauled in our up-to-date car rebuilding department and are as near new mechanically and in appearance as possible to procure at a total cost of labor and materials in reconstruction. Run from $2,200 to $700, including painting, renickeling, new tires, mats, carpets where necessary.

LOUIS GEYLER CO.,
2500 Michigan-av Victory 7800.

STANLEY STEAM CARS.

O'BRILN BROS. MOTOR CO.,
2101 Indiana-av Calumet 168.

JEFFERY CAR—SEDAN, FIRST CLASS shape; also Baker electric; in good shape; Woods electric for sale or exchange for good gasoline car. Call Sunday, Lawndale 3075; week days, State 5051.

FORD COUPE

1920, looks and runs like a new car, equipped with Bosch Magneto and extra tire, reduced from $745 to $600. Terms. Liberal Sales Co. of Chicago, 2030 Michigan-av.

FORD—1920 SEDAN, A1 MECH. COND.; 5 brand new extra oversize nonskid tires, speedo., steel lock, skid chains, tools; looks like new; $645. 7016 Wentworth-av.

FORD—'20 TOUR., STARTER, LOZ. jer wheel, 5x32 new tires, skid, lg. spot li. Car looks and runs like new. Sell today $360. 6749 Perry-av. West. 4748.

FORD SEDAN—1919; STARTER, GENERAtor, speedometer, wire wheels, motor stock, front-rear bumper, insurance, many other extras. Price $550. Superior 3479.

FORD — TOURING, 1920, STARTER; GOOD tires; a first class car, for only $375. RAY F. MUDD MOTOR CO., 4301 W. Madison.

FORD—SEDAN, 1919; MECH. PERFECT; good tires; 1 spare; $550; will take Ford roadst. in trade. West 3586. 50 N. Hoyne.

FORD—TOURING, 1920; GOOD CONDITION MECHANICALLY; terms considered. 6047 Cottage Grove.

FRANKLIN — 1917, SERIES A, 4 PASS. touring roadster; extra fine paint and tires, bumper, front and rear; car in perfect condition. $1,400 cash or time payments. Phone Yards 2100.

FRANKLIN SEDAN—MODEL 9-B; GOOD mechanical condition; new tires, batteries; $2,600. ROSS, 9201 Ashland-av.

FRANKLIN MOTOR CAR—1920; WINTER top; wire wheels; good condition. Address F N 135, Tribune.

HAYNES, 1921,

model 47, 7 pass. touring; run 6,000 miles; extra tire; stop signal; guaranteed; $2,300; will consider car in trade as part payment. 1661 Michigan-av. Calumet 7061.

HAYNES SEDAN, $1,250.

Practically new, 5 or 7 pass. Cord tires, etc. Heater, extras. $1,250. Terms, trade. 232 Cottage Grove. Wentworth 3780.

HAYNES—1919, 4 PASS TOUR. CAR. NEW; fully repainted and overhauled; must sacrifice; biggest bargain in town. S. E. cor. 55th and Wabash.

HOLMES.

7 pass. touring. Walker-Wells aluminum body. The improved Air Cooled Holmes motor will give you no worry about freezing.

HOLMES AIR COOLED MOTOR CO.,
2317 Michigan-av. Calumet 63.

HUDSON

Super Six, 7 pass., in good running condition, recently refinished a Hudson dark blue. All good oversize tires and one extra. Bargain great bargain in Chicago, $745. STUDEBAKER SALES CO. OF CHIGAGO, 2030 Michigan-av.

HUDSON — SPORT, 1920, DRIVEN LESS than 1,000 mi. Biflex bumper, wheel lock, spare tire and cover. Sell at sacrifice. Call after 12 noon. Robert Park 2532.

HUDSON SUPER 6—SEDAN, PRIVATELY owned in excellent condition; new cord tires Can see car at Vernon Garage, 6315 Vernon-av. Price $1,200.

HUDSON—I HAVE A 1918 COUPE, EXCELlent condition, at your own price, but be fair with me. 32 E. Illinois Superior 8316.

HUDSON SIX SEDAN—CAR IN GOOD REpair and appearance; owner leaving for Europe. Address F N 135, Tribune.

HUPMOBILE 1921

Demonstrator. Used only 1,600 miles; extra new tire and tube; lock wire wheels, shock absorbers, wind shield, wings, motormeter, radiator cap, etc., complete, at a good saving.
FORBES, 2230 Michigan-av.

HUPMOBILE — 1920 RDS., PRACTICALLY new car, like one of extras; accept Ford coupe in trade; terms to responsible party. McFADDEN, 452 E. 40th-st. Kenwood 8596.

JEFFERY

4 cyl. tour. elec. lights, and starter, looks and runs like a demonstrator. Bargain, $320.
STUDEBAKER SALES CO. OF CHICAGO, 2030 Michigan-av.

JORDAN COUPE.

ONLY $1,875

This is a late model practically new 6 cyl., 4 passenger Jordan coupe, equipped with 6 wire wheels, seat covers, and numerous other extras. Just the thing for all season driving. Terms made to suit or car taken as part payment.

JOSEPH G. GLASER.
Open Sunday and evenings.
1444-46 N. Ashland-av. Calumet 4214.

KISSELL—1917 SEDAN, NEW PAINT, GOOD tires, runs fine $1,000
2437-39 Michigan-av. Calumet 4600.

LOCOMOBILE—FOR SALE—7 PASSENGER limousine, $3,500 Rimball body; 1 year old; entire car as good shape as when new. One owner; same driver; can be seen at S. W. Corner Hinman and Dempster, Evanston, or by Manager North Shore Hotel, Evanston 6400. Price for sale at bargain.

LOCOMOBILE 1918 TOUR'G

Model 48, 7 pass.; newly painted. Excellent mechanical condition. Good cord tires, bumper, and seat covers. Address F N 260, Tribune.

LOZIER—1913 LIMOUSINE, 48 H. P., 8 cyl., good condition; bargain. Call Monday. Central 3210.

LEXINGTON—SPORT MODEL, LATE 1920; wire wheels and many extras; cost $2,900; 5 months ago; bargain for $1,450. 4647 W. Madison-st.

AUTOMOBILES—GASOLINE.

PRE-INVENTORY SALE OF Used Automobiles

To avoid carrying over into the new year our present stock of used cars, we offer the following bargains to move them at once:

1920 MOON.

Model 6-48 touring, Continental motor, 5 cord tires, bumpers, wire wheels, spotlight, driven only 4,200 miles and just as good as new; cost new with equipment $2,840; our price $1,400.

1918 REO SEDAN.

Model NM6-31, 7 passenger, equipped with almost new cord tires, 1 extra; cost $2,285; our price $1,200.

1918 HAYNES.

Model 38, 5 pass., in first class condition; cost new $2,250; our price $850.

1918 SAXON.

Model Y-18-R-T, 5 pass. touring, practically new, driven only 1,846 mi.; cost new with equipment $1,425; our price $900.

1919 HOLMES.

7 pass., A1 condition, cord tires, paint in first class condition; cost new over $3,000; our price $1,500.

1920 OLDSMOBILE.

Model 37A, practically new, driven only 2,200 mi., equipped with cord tires, 2 extra, cutout, neutral lock, seat covers, bumpers, motometer, everything complete; cost new with this equipment $1,835; our price $1,250.

OLDSMOBILE SEDAN.

Model 37A, mechanical condition good, good paint and tires; cost new over $2,000; our price $1,450.

1920 VELIE.

Model 48, 5 pass., Continental motor, practically new; original cost with equipment $2,180; our price $1,500.

NOTICE.

All cars are guaranteed to be exactly as represented and the above are only cars selected at random. We have in stock over 40 cars of various makes to select from; all of these are being specially priced to move them before Jan. 1.

$500

Will put any of these cars in your hands; balance can be paid off monthly; no additional charges of any kind. Compare these prices with others on this page.

IMMEDIATE

action on your part will insure you a choice that later will not be possible, as these cars will be sold at prices that cannot be duplicated; age and condition considered; positively 30% to 50% lower than next spring's prices.

COLE MOTOR CO.,
2325 Michigan-av. Calumet 2323.

FORDS

AUTHORIZED USED CAR SALES.
450—CARS—450

$25-Monthly-$25

ON SEVERAL OF THESE MODELS.

1914 Touring, 1915 body $100
1916 Touring, fine cond. 165
1916 chassis 90
1916 roadster 125
1917 roadster, dem. rims 175
1920 ton buer, chassis 275
1920 Touring, starter 350
1920 Sedan, starter 590
1920 Sedan, starter, new paint 625

Finest Stock of Used Fords in Chicago.
USED CAR DEPT. OF CHICAGO.

Authorized Ford Dealers

1736 Michigan-av., cor. 18th-st.
Calumet 3355. Open eves. and Sundays.

$50
USED CARS
At Your Own Prices.
ALL LATE MODEL HIGH GRADE AUTOMOBILES
ERWIN GREER AUTOMOBILE COMPANY,
STUTZ DISTRIBUTORS.
2437-39 Michigan-av. Calumet 4600

FORDS FORDS FORDS

SOLD WITH A WRITTEN GUARANTEE
TOURINGS, ROADSTERS.
SEDANS, COUPELETS, TRUCKS.
PRICES $100 TO $695.
TERMS TO SUIT PURCHASER.
OVER 1,000 FORDS TO SELECT FROM.

Chicago Ford Exchange,
"Chicago's Oldest Exclusive Used Ford Dealer"
1450 S. MICHIGAN-AV.
Calumet 38. Open evenings and Sunday.
FORDS TO RENT BY DAY OR WEEK.

SAXON—
Have on hand a number of rebuilt Saxon cars. These cars have all been overhauled and are sold with a new car guarantee.
Open Sundays. Cash or terms.
GRAHAM MOTOR CO.,
2429 Michigan-av.

EXCHANGE CAR BULLETIN MAILED ON request. Ford Sales Co., 25th and Michigan-av. Calumet 5820.

LOCOMOBILE SPORT 1920

6-48; carefully driven [as one would expect a car of this class] only 3,000 miles. Presents the appearance of new. Special finish, Imperial English, Airdusk cloth. Lot: 4 brand new cord tires, 2 extras; cost over $10,000.

"A rare opportunity to obtain one of America's finest and most expensive cars" at a substantial reduction. No war tax or freight.

Harris & Rodgers

America's Largest High Grade Car Dealers.
1424-26 S. MICH.-AV. CALUMET 3400-3401.

Marmon Sedan '20

MODEL 34.

Current model, luxurious Marmon Sedan. Presents the appearance of brand new and perfect in every detail. Driven carefully only 12,000 miles. Generously equipped. This car cost over $7,000 only a few months ago and can be bought at a tremendous reduction. The cost of repairs alone on this car given it the appearance of having never been used. Standard new car guarantee. Open Sunday.

Harris & Rodgers

America's Largest High Grade Car Dealers.
1424-26 S. Mich.-av. Cal. 3400-3401.

MARMON 34—7 PASSENGER, GLASS winter top, 6 wire wheels, cord tires, heater, etc. Price $1,600 cash. Rogers Park 1352.

MAXWELL—IN EXCELLENT CONDITION; must dispose of immediately; take it at your price. Call between 6 and 7 p. m. Columbus 2799.

MAXWELL — TOURING; PERFECT CONDITION; big bargain; $350, cash or time. 3415 Madison.

MAXWELL — $150, 1916 TOURING; ELECtric starter and lights; Bosch magneto; good tires, 1917 N. Redvale-av. Albany 9488.

MAXWELL—LATE MODEL TOUR. $285; BIG snap. RYAN, 1337 N. Clark.

MERCER—ROADSTER; LATE MODEL, LIKE new; 6 wire wheels; part cash; owner leaving city. 3843 Grand-blvd Douglas 3400.

MITCHELL—1919 CHUMMY; WINTER TOP, new paint and overhauled; five good tires. Terms or trade.
3843 Grand-blvd Douglas 3400.

MITCHELL—1919 VICTORY SEDAN; LIKE new; a bargain. 2437-39 Mich.-av. Cal. 4600.

NASH 5 PASS. TOURING—
Just overhauled; good paint; 5 cord tires; plenty of accessories; will take $750 for immediate sale. Call Oakland 5660.

NASH 1920 TOURING CAR—
Equipped with 2 bumpers, spotlight, and 5 good tires; just overhauled and repainted a special color; must sell at once. Phone Stewart 6991.

NASH SPORT MODEL

1920 reconstructed 4 pass., repainted a torpedo boat gray, white wire wheels, has bumpers, neutral lock, 5 cord tires, spot light, cutout, motorometer, etc.; pay reasonable offer considered. Dorchester 7400.

NASH, 1919 TOURING.

Will sacrifice this car if sold this week; has been rebuilt and just out of paint shop. LEE, Sunnyside 1500.

NASH — SPORT, 1920; LOOKS AND RUNS like new; will sacrifice for $1,150; $600 cash, balance 9 months. Paramount Auto Ex hange, 1462 Michigan-av. Calumet 7231.

NASH—SEDAN, SLIGHTLY USED, 1919, 5 pass.; lot of extras; bargain for quick sale 836 Sheridan-rd. 3d flat

NASH—SEDAN, 1919, REASONABLE. ROG. Park 1433.

NATIONAL SEDAN.

Late 1919, fully equipped; 6 cord tires; will sell at a big bargain. E. GLATT, 1729 E. 67th-st. Ph. Midway 2855.

OAKLAND — ROADSTER, $475; CLASSIEST little Oakland in the city; black body, striped in gold; cream wheels; new tires, 1 extra, tire and rim; $35 special steering wheel and lock, special new winter curtains; new Vesta battery, skid chains, tools; runs better than new; will take car in trade. 1017 N. Redvale-av. Albany 1488.

OAKLAND TOUR., 1917

Good tires; good shape mech.; $350.
2035 S. Illinois OLDSMOBILE.
Mich.

OAKLAND—FOR SALE — 1921 SEDAN; brand new, must sacrifice at once; $2,000; terms. Irving 4979.

OAKLAND—1921 TOURING, 5 PASS.; USED 5 months ago; bargain for $1,450. 4647 W Madison-st.

AUTOMOBILES—GASOLINE.

MARMON

Eight Holiday Specials Ready for Immediate Delivery.

Easy Terms If Desired.
Your old car taken in trade.

7 pass. Marmon 34 Sedan. Newly painted, beautifully upholstered. Guaranteed, new car service.

7 pass. Marmon 34 Tour. Equipped with specially designed plate glass winter inclosure. Exc. mech. cond., guaranteed. Refinished coach blue.

4 pass. Chummy Roadster

HOUSEHOLD GOODS.

Central.

OUR FACTORY SURPLUS STOCK WILL BE sold at less than wholesale price, as we are getting ready to show the new lines. We must dispose of all our samples. Give us a call and convince yourself that it is for your benefit. Remember you are under no obligation, just convince yourself. WESTERN FACTORIES FURNITURE CO., 1320 Wabash-av.

$300 4 PIECE WALNUT BEDROOM SUITE, consisting of large dresser, chiffonette, bed and dressing table, for $149.50. MANUFACTURERS SAMPLE FURNITURE COMPANY, 332 S. Wabash-av.

$350 4 ROOMS OF FURNITURE, $285: mah. cane silk damask parlor set, Wm. and Mary dining table, high cane back chairs to match; mah. bedrm. set, table, odd chairs, etc.; all new; will separate. O'DONNELL, 54 13th-st., east of Wabash.

GENUINE ORIENTAL RUGS, ALWAYS cheaper than elsewhere. TAVEJIAN BROS., Repairers and Cleaners," 217 S. Wabash.

FOR SALE — DINING ROOM TABLE, MAhogany, Jacobean design; worth $200; for quick sale, $50. Room 323, 136 W. Lake-st.

South Side.

FURNITURE RUGS

BIG 5 DAY SALE

PRICES CUT 30%-60%

Our entire $100,000 Sample Stock of Furniture and Rugs is now being offered regardless of cost or replenishment values. We guarantee our prices to be lower than any shown during the past 4 years, and lower than any obtainable during 1921.

A sensational sale and a most unusual opportunity. Everything must go. Nothing reserved.

Buy your spring wants now and save over half.

WE ARE OUT OF THE HIGH RENT LOOP DISTRICT AND SAVE MONEY. A DEPOSIT WILL HOLD GOODS.

LOOP PRICES.		OUR PRICES.
$135.00	Seamless Wilton Rugs, 9x12..	$ 59.50
90.00	Axminster Rugs, 9x12.....	47.50
52.50	Brussels Rugs, 9-0x10-6.....	19.95
675.00	9-piece Jacobean Davenport, Chair and Rocker, Loose Cushions, Spring Arms	295.00
875.00	O'stuffed Tapestry Davenport Chair and Rocker, Loose Cushions, Spring Arms	165.00
400.00	O'stuffed Taupe Velour Davenport, Chair and Rocker, Loose Cushions.....	159.50
800.00	Solid Mahogany Cane Davenport, Chair and Rocker, Mulberry and Blue Velour..	149.50
350.00	Mahogany Cane Davenport, Chair and Rocker, Loose Cushions, Pillows, and Roll. Velours. Special	187.50
55.00	Mah. Davenport Tables.....	24.75
400.00	4 Pc. An. Wal. or Mah. Queen Anne Bedroom Suite.....	195.00
875.00	4 Pc. Burl Walnut Louis XVI. Bedroom Suite, Including Vanity Dress. and Bow End Bed..	569.00
225.00	7 Pc. Solid Mah. Queen Anne Dining Set, 54 in. Table, "Karpen" Cane Back Chairs.	137.50
275.00	7 Pc. Solid Walnut Queen Anne Dining Set, 45x60 Table, Low Back Chair.....	152.50
18.50	"Simmons" Steel Beds.....	11.75
65.00	Mahogany Post Beds.....	27.50
37.50	"Englander" Couch Beds, Complete with Mattress.....	27.50
110.00	"McDougal" Kitchen Cabinets. Extra special.....	69.50

25%-50% Reductions on all Remaining Holiday Goods.

OPEN TUES., THURS., AND SAT. EVES. PHONE MIDWAY 6411.

Chicago Sample FURNITURE CO.,

928-930-932 E. 63d-st.

TAKE L TO COTTAGE GROVE STATION, BET. INGLESIDE AND ELLIS-AV.

RESTGOOD BEDDING

UPHOLSTERY

HOP MAINTAINS

OPEN DOOR.

There are no "No Admittance" or Employees Only" signs over our workroom doors.

You have the right to KNOW what is inside the bedding and upholstery you live with, and in buying Restgood mattresses and upholstery you have the opportunity to know.

We use nothing but the best and cleanest material in our production. We employ only the most skillful workmen and we welcome the closest inspection.

You can come to this factory, select the materials for a mattress or a davenport, or an upholstered chair, and have the piece made to your order at the factory price. If you wish, you can take a seat or stand by and watch every step of manufacture, thus insuring exactly what you pay for.

By buying direct from this factory you get superior materials put together by the best workmen in the trade, and you will save at least one-third the cost of what similar quality will cost you at stores.

We also carry a full line of brass and steel bedsprings, pillows, comforters, and blankets.

Restgood Manufacturing Co., 3463-65 Archer-av. 2028-30 West 35th-st. Telephone Lafayette 3142.

T. J. Underwood, President.

Compulsory Sale

EVERY SET IN DINING ROOM, BEDROOM, OR LIVING ROOM FURNITURE MUST BE SOLD BEFORE JANUARY 1ST, REGARDLESS OF COST TO MANUFACTURE. THEY ARE NEW TO DATE SAMPLE SUITES, CONSIGNED TO US TO DISPOSE OF AT ONCE FOR CASH. I SHOULD LIKE TO BE IN THE MARKET TO BUY BARGAINS. WE ADVISE YOU TO CALL IMMEDIATELY TO THE

South Side Auction House,

47TH-ST. COR. MICHIGAN-AV. WE CAN PROVE THAT YOU CANNOT BUY ANYWHERE FURNITURE AT SUCH LOW PRICES AS YOU CAN BUY OF US. FREE CRATING, FREE DELIVERY. OPEN UNTIL 9:30 EVERY DAY. PHONE KENWOOD 845.

FURNITURE CLOSE OUT

Of used and new sample furniture, several hundred rugs, gas stoves, etc.

AMERICAN STORAGE,

1434 E. 63D-ST.

A small deposit will hold goods. Open evenings. North side of street.

FURNISHINGS OF 3 RM. APT., VICTROLA, 2 mah. chairs, 2 mah. tables, overstuffed davenport, ivory bedrm. set, Singer sewing machine, chairs, dishes, etc.; all or in part. MRS. O. E. SCHIFFER, 6336 E. 39th-pl.

PRIVATE PARTY OFFERS 2 HEAVY MAhogany overstuffed library chairs, upholstered in silk plush, like new; cost $100 each; will sell both for $125. Office telephone, Hyde Park 7573.

MOM. & MARY 54 INCH DINING TABLE and 6 chairs; 5 piece Circassian walnut bedroom set, $100; gas heater, coal and gas range, $50. BRYANT, 711 W. 63d-st. Phone 6907.

150 HEATING, COOK AND COMB. STOVES; all kinds furniture, rugs and Victrolas; pianos and players. GARFIELD EXP. AND STORAGE CO., 5016 S. State. Terms.

FOR SALE—BEAUTIFUL SUN PARLOR set, bedroom set, baby grand piano and other pieces, all practically new; will discuss prices. 1 Hyde Park 7267.

SACRIFICE 1,000 RUGS.

Also orientals and used. J. J. O'NEILL, 6441 Cottage Grove-av. Hyde Park 767.

MAHOG. QUEEN ANNE DRESSER AND bed, complete; one mahog. daybed; set, two 9x12 rugs; very reas. Call 5132 Prairie-av. or Drexe. 3896.

GENUINE MAHOGANY WRITING DESK (lady's), $22.50; imm. sale. Sunday only. 4458 Lake Park-av., 4th. Ken. 1113.

$200 VICTROLA AND PLAYING MACHINE, ALSO few pieces furniture and re-cart. will be sold at once. 5221 Michigan-av.

FORCED TO SELL LARGE STOCK OF USED rugs and furniture at cost. O'NEILL'S, 459 E. 43d-st. Phone Drexel 9690.

FOR SALE — 1,000'S OF PIECES OF USED furniture, rugs and stoves. AMERICAN STORAGE, 1434 E. 63d-st.

FUMED OAK LIB. TABLE. PH. ENGLEwood 4405.

FOR SALE—FURNITURE OF 3 RMS., INC. piano. KLINE, 6459 Ingleside.

FOR SALE—FLOOR LAMP AND SILK shade, large size, $15. Oakland 8267.

FOR SALE — RM. FURN., INCLUDING piano, $175; sell separate. 5655 S. Halsted.

HOUSEHOLD GOODS.

South Side.

KESSEL BROS.

Unclaimed storage furniture, rugs, pianos, and Victrolas.

KESSEL BROS. STORAGE, 4031-33 South State-st. Boulevard 3340.

BIG BARGAIN—S. S. FUR. LIKE NEW; dandy 6 r. apt., furnished complete, including silver, dishes, linen, bedding; possession at once; lease till May 1; pays its own way; price $900; some time. MR. GILSON, Wabash 6473. Call between 9 and 4.

FOUR ROOMS FURNISHED COMPLETE; 3 piece mahogany parlor set, bedroom suite, rugs, and kitchen outfit. Wilson, 1434 E. 63d.

North Side.

FURNITURE — BIG BARGAINS IN HEATers, cook stoves, gas range, $5 to $30; pianos, victrolas, tables, chairs, dressers, beds, etc. Brown's Storage, 2022 N. Racine-av. Branch Store, 1153 N. Wells-st., near Division.

BARGAIN — OVERSTUFFED PARLOR suite, library table, floor lamp, victrola, rugs, walnut dining room set, bedroom suite, beds; slightly used. 1421 Carmen-av., ur. Clark-st.

FURNITURE, $295 BUYS 4 ROOMS, PARlor suite, dining set, bedroom suite, library table, floor lamp, rugs, and dishes. Chicago Factories Furniture Distributors, 2629 N. Clark-st. Open evenings.

NEW AND 2D HAND FURNITURE AND rugs at reduced prices; it will pay to visit our store before you buy. WERNER BROS. FURN. SHOP, 2261 Lincoln-av. Linc. 1377

GOING SOUTH. SELL ENTIRE FURNISH ings 6 rm. apt.; year old; sell separate; lease May, 1922. Bargain; cash. MESSERSMITH, 1754 N. La Salle. 1st. Ph. Lincoln 8160.

FOR SALE — SARUK RUGS, BEDS, LAMPS, white and gold china, beaut. Sheridan dining rm. set, comp. library, pictures, tables and kitchen. 5040 Sheridan-rd. Edge. 8311.

SINGLE SQ. POST WHITE ENAMEL BED, round golden oak din. table, 2 mission cane seat rockers, Tobey made couch. PHIPPS, 829 Wrightwood, 1st. Lincoln 6336.

FOR SALE — 1 TROY LATEST STYLE AD-justable curtain stretcher and dryer. Like new; can be seen at Hotel Somerset Laundry, 5009 Sheridan-rd.

FOR SALE—WILTON RUGS, FURNITURE, curtains, linens, pictures, baskets, dishes, laundry outfit, clothing. 4407 Hazel-av

FINE FURNITURE, PIANO, VICTROLA, OF 5 room apt., sun parlor, near lake; will not separate; lease optional. Call Rog. Pk. 6311.

3 FEATHER BEDS, SINGER SEW MACHINE, antique mahogany dresser, mah. rocker, 3 chairs, swing davenport, 901 Dakin, Apt. B.

WILL SELL ENTIRE FURNISHINGS OF elegantly furnished 6 rm. apt. in Rogers Park. Phone Rogers Park 7475.

AT ONCE, CHEAP, BEDRM. SUITE, DRESSing table, dining rm. set, sewing mach., etc. Edge. 3584.

ORIENTAL RUG BARGAINS, ALL SIZES, MUST SELL THEM QUICK AS I'M QUITTING BUSINESS. 3833 BROADWAY. Open eves.

WILL SELL FURNITURE OF 5 ROOM APT., including phonograph, rugs, etc. No dealers. Edgewater 4065.

FURNITURE OF A 6 ROOM FLAT, CHEAP. 639 Oakdale, 2nd. Wellington 6865.

FURNITURE 6 RM. APT. — 915 MARGATE-terr., 3d. fl. Sunnyside 816.

Northwest Side.

At a Reasonable Price.

Furnishings of a 6 room apt. in excellent condition and modern; owner leaving Feb. 1 for Europe and desires to sell household goods to every prospective buyer. This is an exceptional one in Ravenswood section; mod. rent. Address J 343. Tribune.

FOR SALE—HIGH GRADE 5 RM. FURNI ture, mah. piano, bed, beaut. parlor set, piano, victor; will separate; no agents. 5136 Hutchinson-st. Kildare 3877. 2nd BTH.

FURNITURE OF 5 ROOMS, DINING, LIVing, bedroom; Victrola, lamp, rug, etc. 4730 N. Sawyer. 1st.

VELVET EDGE NIGHTLY WRAP, CREAM LACE and net dress. Pony coat, 36, cadet uniform. 4543 Magnolia, Apt. 1.

EXCEPTIONALLY FINE DRESS SUIT, SIZE 36; price $55.00. Room 414, North American Bldg. 36 S. State-st.

BRAND NEW SEAL COAT; TRIMMED WITH marten; price $200. KESSEL, 836 N. Robey. Humboldt 7576.

LADIES WILL APPRECIATE EXPENSIVE new seal dolman, full length, $175; also new seal coat, $175. Drexel 2437.

$175 NEW, STYLISH TAILORED TUXEDO suit, size 37, 38; brown business men's suit, $30. Superior 5544. Room 2122.

FOR SALE—2 GENTS' DARK CHECK Hirsh Wickwire suits, size 36 and 39, $40. Sheridan 4246.

GENTLEMAN'S GENUINE MINK LINED TUter collar overcoat at a sacrifice. Call Ravenswood 996.

LONG REAL SHEEP LINED OVERCOAT, 901 Dakin, apt. B.

4 VALUABLE LEOPARD SKINS, SUITABLE for coats, etc., $175. Call at 3529 Bdwy.

FOR SALE — RACCOON SKIN COAT AND fur robe, like new; barg. Sunnyside 3830.

DRESS SUIT, IN PERFECT CONDITION; $20. 5655 Indiana, 3d. Normal 8713.

GENUINE MARTEN MUFF. HYDE PARK 4808.

EXQUISITE SEAL COAT, MARTEN TRIM; new; will sacrifice $155. Ken. 777.

MOLESKIN OR SABLE CHOKER, SIZE 34; black cv. dress. Blvd. 6543.

BUY AND SELL FUR COATS AND FURS. S. R. BARNETT. 503 S. STATE-ST.

FOR SALE—HUDSON SEAL MUFF. GOOD condition. $10. Kedzie 3584.

MAN'S FUR LINED LUSTER OVERCOAT, reasonable. Call today. Armitage 7231.

SIX TAILORED WHITE DUCK SUITS—MEdium, made for doctor. Blackstone 7073.

HOUSEHOLD GOODS—WANTED.

MRS. B. GELDER, FORMERLY MRS. H. Schneider's, buys entire contents of homes, brica-brac, antiques, rugs, furniture, clothing, and furs. Phone Douglas 4740. 340 E. 35th-st.

WANTED — USED FURNITURE OF EVERY description; will call anywhere; spot cash; prompt attention.

KESSEL BROS.

4033 S. State-st. Boulevard 3340.

REEBIE'S AUCTION HOUSE—

Auctions and Sales; buy furniture and furnishings of apartments or houses. Phone Lincoln 120.

WANTED—SECOND HAND FURNITURE; will pay highest prices. Active Furniture and Storage, 3841 S. State. Boulevard 8532.

THOMAS M. WELDON, AUCTIONEER AND Appraiser. Entire furnishings of houses and apts. bought or sold on comm. Went. 7982.

HIGHEST CASH PRICES PAID FOR FURNIture, rugs, household goods. Phone Monroe 6295. Ada Furniture House, 1334 Madison.

WE BUY ALL KINDS OF FURNITURE, stoves, rugs, etc. PAPAS, 1411 Belmont-av. Phone Graceland 4600.

HIGHEST CASH PRICES PAID FOR FURNIture, rugs, household goods. Phone Monroe 6295. Ada Furniture House, 1334 Madison.

WE BUY ALL KINDS OF FURNITURE, stoves, rugs, etc. PAPAS, 1411 Belmont-av. Phone Graceland 4600.

CLOTHING, FURS, ETC.

THE RESALE SHOP

3429 S. Michigan Ave.

1921 PRICES HAVE ARRIVED

HUDSON SEAL COATS $275.00

Three-quarter length coats trimmed with marten, squirrel or beaver, with large shawl collar and bell cuffs. All brand new sample coats guaranteed to be made of finest quality full skins and first class workmanship. Sizes, 36, 38, 40, 42.

The price is lowest in years and we cannot guarantee that we can give Chicago many coats at this price. The price will have to advance soon. For so surely as there was a top to high prices there is a bottom to low prices. And we are selling fur coats now cheaper than the cost of raw material on the market today. Ask any furrier what he would charge to make a coat like these we are selling. He would lose a lot of money selling them at $275.00.

LADIES' COATS.

Sizes range from 16 to 40.

American Mink Coat, 36 in. long.....	$365.00
Genuine Dark Gray Squirrel Coat, 36 in. long	365.00
Eastern Mink Dolman, $2,000 value...	950.00
Hudson Seal Dolman, full skins, trimmed with beaver.....	295.00
Beautiful Hudson Seal Coat, trimmed with marten, 36 in. long	275.00
Genuine Near Seal Coat, 36 inches long, trimmed with genuine natural marten..	195.00
Hudson Sealine Coat, trimmed with large squirrel collar	115.00
French Seal Coat, self-trim	75.00
Jap Mink Coat, 36 in. long, Kolinsky dye..	99.00
Kit Coney Coats.....	45.00
Hudson Seal Coats, trimmed with mink made of selected pieces	76.00
Hudson Seal Coats, made of full skins, 30 inches long.....	175.00
Sealine Coats, 36 in. long, trimmed with genuine marten	115.00
Marmot Coat, 36 in. long, trimmed with raccoon	130.00

COATEES, SCARFS, AND THROWS.

Genuine American Mink Coatee, 28 full skins	175.00
Gray Squirrel Coatees	35.00
Coney Coatees	17.50
Genuine American Mink Stoles, 12 full skins	67.00
Squirrel Stoles.....	20.00
Marten Scarves	45.00
American Mink Stoles, pieced	35.00
Jap Mink Stoles, full skins	75.00
Wolf Scarves	35.00
Genuine Scotch Mole Stole, 100 skins.....	85.00
Hudson Seal Stoles....	25.00

Men's Fur Lined Overcoats

Broadcl'th Overcoats, lined with fur and fur collar 25.00

Wool Mixed Overcoats, with fur lining and fur collars... 65.00

Broadcloth Overcoats with full skin muskrat lining; a very wonderful coat 125.00

Many other overcoats with different kinds of fur linings and fur collars at $40, $45, $50, $55, $60, $65, etc.

35th-st. "L" station and Indiana surface line less than two blocks from store. If you use an automobile you are free to park it at the curb, as there are no parking restrictions in our neighborhood.

SUNDAYS, 10 A.M. TO 4 P.M. Week Days, 9 A. M. to 9 P. M.

The Resale Shop, 3429 S. Michigan Ave.

FURNITURE RUGS

BIG 5 DAY SALE

PRICES CUT 30%-60%

Our entire $100,000 Sample Stock of Furniture and Rugs is now being offered regardless of cost or replenishment values. We guarantee our prices to be lower than any shown during the past 4 years, and lower than any obtainable during 1921.

A sensational sale and a most unusual opportunity. Everything must go. Nothing reserved.

Buy your spring wants now and save over half.

WE ARE OUT OF THE HIGH RENT LOOP DISTRICT AND SAVE MONEY. A DEPOSIT WILL HOLD GOODS.

LOOP PRICES.		OUR PRICES.
$135.00	Seamless Wilton Rugs, 9x12..	$ 59.50
90.00	Axminster Rugs, 9x12.....	47.50
52.50	Brussels Rugs, 9-0x10-6.....	19.95
675.00	9-piece Jacobean Davenport, Chair and Rocker, Loose Cushions, Spring Arms	295.00
875.00	O'stuffed Tapestry Davenport Chair and Rocker, Loose Cushions, Spring Arms	165.00
400.00	O'stuffed Taupe Velour Davenport, Chair and Rocker, Loose Cushions.....	159.50
800.00	Solid Mahogany Cane Davenport, Chair and Rocker, Mulberry and Blue Velours..	149.50
350.00	Mahogany Cane Davenport, Chair and Rocker, Loose Cushions, Pillows, and Roll. Velours. Special	187.50
55.00	Mah. Davenport Tables.....	24.75
400.00	4 Pc. An. Wal. or Mah. Queen Anne Bedroom Suite.....	195.00
875.00	4 Pc. Burl Walnut Louis XVI. Bedroom Suite, Including Vanity Dress. and Bow End Bed..	569.00
225.00	7 Pc. Solid Mah. Queen Anne Dining Set, 54 in. Table, "Karpen" Cane Back Chairs.	137.50
275.00	7 Pc. Solid Walnut Queen Anne Dining Set, 45x60 Table, Low Back Chair.....	152.50
18.50	"Simmons" Steel Beds.....	11.75
65.00	Mahogany Post Beds.....	27.50
37.50	"Englander" Couch Beds, Complete with Mattress.....	27.50
110.00	"McDougal" Kitchen Cabinets. Extra special.....	69.50

25%-50% Reductions on all Remaining Holiday Goods.

OPEN TUES., THURS., AND SAT. EVES. PHONE MIDWAY 6411.

Chicago Sample FURNITURE CO.,

928-930-932 E. 63d-st.

TAKE L TO COTTAGE GROVE STATION, BET. INGLESIDE AND ELLIS-AV.

RESTGOOD BEDDING

UPHOLSTERY

HOP MAINTAINS

OPEN DOOR.

There are no "No Admittance" or Employees Only" signs over our workroom doors.

You have the right to KNOW what is inside the bedding and upholstery you live with, and in buying Restgood mattresses and upholstery you have the opportunity to know.

We use nothing but the best and cleanest material in our production. We employ only the most skillful workmen and we welcome the closest inspection.

You can come to this factory, select the materials for a mattress or a davenport, or an upholstered chair, and have the piece made to your order at the factory price. If you wish, you can take a seat or stand by and watch every step of manufacture, thus insuring exactly what you pay for.

By buying direct from this factory you get superior materials put together by the best workmen in the trade, and you will save at least one-third the cost of what similar quality will cost you at stores.

We also carry a full line of brass and steel bedsprings, pillows, comforters, and blankets.

Restgood Manufacturing Co., 3463-65 Archer-av. 2028-30 West 35th-st. Telephone Lafayette 3142.

T. J. Underwood, President.

Compulsory Sale

EVERY SET IN DINING ROOM, BEDROOM, OR LIVING ROOM FURNITURE MUST BE SOLD BEFORE JANUARY 1ST, REGARDLESS OF COST TO MANUFACTURE. THEY ARE NEW TO DATE SAMPLE SUITES, CONSIGNED TO US TO DISPOSE OF AT ONCE FOR CASH. I SHOULD LIKE TO BE IN THE MARKET TO BUY BARGAINS. WE ADVISE YOU TO CALL IMMEDIATELY TO THE

South Side Auction House,

47TH-ST. COR. MICHIGAN-AV. WE CAN PROVE THAT YOU CANNOT BUY ANYWHERE FURNITURE AT SUCH LOW PRICES AS YOU CAN BUY OF US. FREE CRATING, FREE DELIVERY. OPEN UNTIL 9:30 EVERY DAY. PHONE KENWOOD 845.

FURNITURE CLOSE OUT

Of used and new sample furniture, several hundred rugs, gas stoves, etc.

AMERICAN STORAGE,

1434 E. 63D-ST.

A small deposit will hold goods. Open evenings. North side of street.

FURNISHINGS OF 3 RM. APT., VICTROLA, 2 mah. chairs, 2 mah. tables, overstuffed davenport, ivory bedrm. set, Singer sewing machine, chairs, dishes, etc.; all or in part. MRS. O. E. SCHIFFER, 6336 E. 39th-pl.

PRIVATE PARTY OFFERS 2 HEAVY MAhogany overstuffed library chairs, upholstered in silk plush, like new; cost $100 each; will sell both for $125. Office telephone, Hyde Park 7573.

MOM. & MARY 54 INCH DINING TABLE and 6 chairs; 5 piece Circassian walnut bedroom set, $100; gas heater, coal and gas range, $50. BRYANT, 711 W. 63d-st. Phone 6907.

150 HEATING, COOK AND COMB. STOVES; all kinds furniture, rugs and Victrolas; pianos and players. GARFIELD EXP. AND STORAGE CO., 5016 S. State. Terms.

FOR SALE—BEAUTIFUL SUN PARLOR set, bedroom set, baby grand piano and other pieces, all practically new; will discuss prices. 1 Hyde Park 7267.

SACRIFICE 1,000 RUGS.

Also orientals and used. J. J. O'NEILL, 6441 Cottage Grove-av. Hyde Park 767.

MAHOG. QUEEN ANNE DRESSER AND bed, complete; one mahog. daybed; set, two 9x12 rugs; very reas. Call 5132 Prairie-av. or Drexe. 3896.

GENUINE MAHOGANY WRITING DESK (lady's), $22.50; imm. sale. Sunday only. 4458 Lake Park-av., 4th. Ken. 1113.

$200 VICTROLA AND PLAYING MACHINE, ALSO few pieces furniture and re-cart. will be sold at once. 5221 Michigan-av.

FORCED TO SELL LARGE STOCK OF USED rugs and furniture at cost. O'NEILL'S, 459 E. 43d-st. Phone Drexel 9690.

FOR SALE — 1,000'S OF PIECES OF USED furniture, rugs and stoves. AMERICAN STORAGE, 1434 E. 63d-st.

FUMED OAK LIB. TABLE. PH. ENGLEwood 4405.

FOR SALE—FURNITURE OF 3 RMS., INC. piano. KLINE, 6459 Ingleside.

FOR SALE—FLOOR LAMP AND SILK shade, large size, $15. Oakland 8267.

FOR SALE — RM. FURN., INCLUDING piano, $175; sell separate. 5655 S. Halsted.

ACCOUNTANTS.

LET "UNIFIED ACCOUNTING METHODS" DO IT.

A highly simplified and specialized bookkeeping service. Can give you from one to forty hours a week, according to your requirements. This service applicable to firms and smaller corporations not having sufficient bookkeeping and accounting work to justify an individual department.

We can simplify your present system and do all of your work at a minimum of cost. For conference and terms, phone Harrison 2826.

UNIFIED ACCOUNTING METHODS,

537 So. Dearborn.

ACCOUNTANT—APPLICATIONS DESIRED from young men with university training who have had wide experience in general accounting; Apply by letter, giving experience in detail, education, age and salary desired. W.M. BURRAY, OFFICE MANAGER, MECHANICAL RUBBER CO., 2641 W. Grand-av.

SPORTING GOODS.

FOR SALE—25-30 MARLIN AND 22 SAV. age rifles. 3026 Indiana-av.

CLOTHING, FURS, ETC.

THE RESALE SHOP

3429 S. Michigan Ave.

1921 PRICES HAVE ARRIVED

HUDSON SEAL COATS $275.00

Three-quarter length coats trimmed with marten, squirrel or beaver, with large shawl collar and bell cuffs. All brand new sample coats guaranteed to be made of finest quality full skins and first class workmanship. Sizes, 36, 38, 40, 42.

The price is lowest in years and we cannot guarantee that we can give Chicago many coats at this price. The price will have to advance soon. For so surely as there was a top to high prices there is a bottom to low prices. And we are selling fur coats now cheaper than the cost of raw material on the market today. Ask any furrier what he would charge to make a coat like these we are selling. He would lose a lot of money selling them at $275.00.

LADIES' COATS.

Sizes range from 16 to 40.

American Mink Coat, 36 in. long.....	$365.00
Genuine Dark Gray Squirrel Coat, 36 in. long	365.00
Eastern Mink Dolman, $2,000 value...	950.00
Hudson Seal Dolman, full skins, trimmed with beaver.....	295.00
Beautiful Hudson Seal Coat, trimmed with marten, 36 in. long	275.00
Genuine Near Seal Coat, 36 inches long, trimmed with genuine natural marten..	195.00
Hudson Sealine Coat, trimmed with large squirrel collar	115.00
French Seal Coat, self-trim	75.00
Jap Mink Coat, 36 in. long, Kolinsky dye..	99.00
Kit Coney Coats.....	45.00
Hudson Seal Coats, trimmed with mink made of selected pieces	76.00
Hudson Seal Coats, made of full skins, 30 inches long.....	175.00
Sealine Coats, 36 in. long, trimmed with genuine marten	115.00
Marmot Coat, 36 in. long, trimmed with raccoon	130.00

COATEES, SCARFS, AND THROWS.

Genuine American Mink Coatee, 28 full skins	175.00
Gray Squirrel Coatees	35.00
Coney Coatees	17.50
Genuine American Mink Stoles, 12 full skins	67.00
Squirrel Stoles.....	20.00
Marten Scarves	45.00
American Mink Stoles, pieced	35.00
Jap Mink Stoles, full skins	75.00
Wolf Scarves	35.00
Genuine Scotch Mole Stole, 100 skins.....	85.00
Hudson Seal Stoles....	25.00

Men's Fur Lined Overcoats

Broadcl'th Overcoats, lined with fur and fur collar 25.00

Wool Mixed Overcoats, with fur lining and fur collars... 65.00

Broadcloth Overcoats with full skin muskrat lining; a very wonderful coat 125.00

Many other overcoats with different kinds of fur linings and fur collars at $40, $45, $50, $55, $60, $65, etc.

35th-st. "L" station and Indiana surface line less than two blocks from store. If you use an automobile you are free to park it at the curb, as there are no parking restrictions in our neighborhood.

SUNDAYS, 10 A.M. TO 4 P.M. Week Days, 9 A. M. to 9 P. M.

The Resale Shop, 3429 S. Michigan Ave.

DO YOU WANT A FUR COAT

HERE IS HOW TO GET ONE WITHOUT PAYING ALL CASH AND WITHOUT THE RETAILER'S PROFIT. READ HOW.

We are manufacturing furriers—we make every coat we sell. We carry a wonderful assortment of the newest fur coats in all skins and in all effects.

We sell direct to the public, eliminating all jobbers and retailers' profits from the selling price—and we allow honest women to enjoy the privilege of extending their payments over four long months.

Before you buy your fur coat make it a point to see our display, compare our prices, and you can judge the truthfulness of these statements for yourself.

MILLER & CO.,

11TH FL. NORTH AMERICAN BLDG., 36 S. STATE-ST. PH. RAND. 664.

FUR COATS.

DIRECT FROM THE FUR FARMS.

WAIT! DON'T BUY FURS UNTIL YOU VISIT OUR FUR FARM.

Genuine Hudson Seal Coats, shawl collars, bell cuffs, highest grade workmanship, from $128.50 up. Hudson Seal Coats at prices you cannot duplicate. Genuine beaver, squirrel, Flemish and marten trim. All sizes. A wonderful display.

FUR CAPS, GAUNTLETS, STOLES, MUFFS, O'COAT COLLARS, SETS.

Open Evenings. Tel. Austin 8254.

MEEKS COURT, 5136 W. Madison-st.

FURS AND FUR COATS.

Buy direct from the maker; save the middlemen's profits. Seal coats, $80 up; marten trimmed, $175. Prices positively unsurpassed anywhere with every garment. Open eve. by appointment. WM. ALEXANDER, Rm. 508, 333 S. Dearborn. Ph. Wabash 2946.

GENTLEMAN'S GENUINE MINK LINED TUter collar overcoat at a sacrifice. Call Ravenswood 996.

LONG REAL SHEEP LINED OVERCOAT, 901 Dakin, apt. B.

4 VALUABLE LEOPARD SKINS, SUITABLE for coats, etc., $175. Call at 3529 Bdwy.

FOR SALE — RACCOON SKIN COAT AND fur robe, like new; barg. Sunnyside 3830.

DRESS SUIT, IN PERFECT CONDITION; $20. 5655 Indiana, 3d. Normal 8713.

GENUINE MARTEN MUFF. HYDE PARK 4808.

EXQUISITE SEAL COAT, MARTEN TRIM; new; will sacrifice $155. Ken. 777.

MOLESKIN OR SABLE CHOKER, SIZE 34; black cv. dress. Blvd. 6543.

BUY AND SELL FUR COATS AND FURS. S. R. BARNETT. 503 S. STATE-ST.

FOR SALE—HUDSON SEAL MUFF. GOOD condition. $10. Kedzie 3584.

MAN'S FUR LINED LUSTER OVERCOAT, reasonable. Call today. Armitage 7231.

SIX TAILORED WHITE DUCK SUITS—MEdium, made for doctor. Blackstone 7073.

HOUSEHOLD GOODS—WANTED.

MRS. B. GELDER, FORMERLY MRS. H. Schneider's, buys entire contents of homes, brica-brac, antiques, rugs, furniture, clothing, and furs. Phone Douglas 4740. 340 E. 35th-st.

WANTED — USED FURNITURE OF EVERY description; will call anywhere; spot cash; prompt attention.

KESSEL BROS.

4033 S. State-st. Boulevard 3340.

REEBIE'S AUCTION HOUSE—

Auctions and Sales; buy furniture and furnishings of apartments or houses. Phone Lincoln 120.

WANTED—SECOND HAND FURNITURE; will pay highest prices. Active Furniture and Storage, 3841 S. State. Boulevard 8532.

THOMAS M. WELDON, AUCTIONEER AND Appraiser. Entire furnishings of houses and apts. bought or sold on comm. Went. 7982.

HIGHEST CASH PRICES PAID FOR FURNIture, rugs, household goods. Phone Monroe 6295. Ada Furniture House, 1334 Madison.

WE BUY ALL KINDS OF FURNITURE, stoves, rugs, etc. PAPAS, 1411 Belmont-av. Phone Graceland 4600.

WE BUY ALL KINDS OF FURNITURE, stoves, rugs, etc. PAPAS, 1411 Belmont-av. Phone Graceland 4600.

BUSINESS CHANCES.

BAKERY—ESTABLISHED, MODERN; FINE location, N. Side; good business; best equipment; can be bought for half its value. Owner other business requires all his time. This is a rare bargain for a quick sale. Cash or part time if wanted. No broker. Address F J 406. Tribune.

BARBER SHOP FOR SALE—SOUTH SIDE; receipts $600 per mo.; price $3,000; cash $2,000. Apply Chicago Real Estate Brokerage, 155 N. Clark, Rm. 604.

BARBER SHOP AND FIXTURES—CASH OR easy payments. EMIL J. PAIDAR CO., 1129 N. Wells-st. Phone Superior 7212.

BARBER SHOP — FOR SALE—3 CHAIRS; modern; 2 pool tables; good location and trade; terms. 592 E. 61st-st.

BEAUTY PARLOR—BEST LOC. DOWNtown (Loop Bldg.); old est., paying better than $500 monthly profit; exceptional chance for cash; state phone in replying. Address F J 409. Tribune.

BEAUTY PARLOR—EASILY WORTH $1,500 Clears $60 a week. Big snap, $750. STEPHENSON & CO., 35 S. Dearborn-st.

BEAUTY SHOP—FOR SALE—MODERN. ON Madison-st.; $800 cash. Address F P 290. Tribune.

BEAUTY SHOP—FOR SALE—UNUSUAL loop prop. Address F N 174. Tribune.

BILLIARD AND BOWLING ROOMS—ONE of the finest and best loc. in city; receipts $100 per day and over; reason for selling, purch. farm. Address F 324. Tribune.

CANDY STORE, CIGARS, CIGARETS, TObacco, Stationery, and Notions—Doing good business; best location, price $950; 3 nice rooms and bath in connection; reas. rent. 3813 W. North-av.

CAPITAL — ORGANIZATION IN THE AUtomotive industry, having a sales and service force covering Northern Illinois and Northeast Indiana, with present owner $10,000 additional capital to invest or individual with necessary capital and ability to create such an organization, desires distributor's franchise on one of the best electric Farm Lighting Power Plants on favorable conditions, by addressing J 561, Tribune.

CANDY, CIGARS, NOTIONS, SCHOOL SUPplies, and Sporting Goods Store—Doing good business; best location; price $950; 3 nice rooms and bath in connection; reas. rent. 3813 W. North-av.

CAPITAL — ORGANIZATION IN THE AUtomotive industry, having a sales and service force covering Northern Illinois and Northeast Indiana, with present owner $10,000 additional capital to invest or individual with necessary capital and ability to create such an organization, desires distributor's franchise on one of the best electric Farm Lighting Power Plants on favorable conditions, by addressing J 561, Tribune.

CARBURETOR STORE, 2D HAND, GOOD LOcation for upholsterer; reas. rent; 4 rms. in rear. 3655 S. Halsted-st.

GARAGE BUILD?

Will you build and lease 150 or 200 car garage? I am an experienced, successful, financially responsible garage man. Address H 383. Tribune.

GARAGE—55 CAR CAPACITY. HIGH CLASS storage, nothing less than $18; best location on Broadway, north of Wilson; large income. A. S. LEMON, 30 E